

John Campbell - Bop U Drop

♩ = 170,000565

DRUMS

FINGERDBAS

HONKY TONK

ICE RAIN

♩ = 170,000565

DRUMS

FINGERDBAS

ICE RAIN

6

DRUMS

FINGERDBAS

HONKY TONK

ICE RAIN

8

DRUMS

FINGERDBAS

HONKY TONK

ICE RAIN

10

DRUMS

FINGERDBAS

HONKY TONK

ICE RAIN

12

DRUMS

FINGERDBAS

HONKY TONK

ICE RAIN

14

DRUMS

FINGERDBAS

HONKY TONK

ICE RAIN

16

DRUMS

FINGERDBAS

HONKY TONK

ICE RAIN

18

DRUMS

FINGERDBAS

HONKY TONK

ICE RAIN

20

DRUMS

FINGERDBAS

HONKY TONK

ICE RAIN

22

DRUMS

FINGERDBAS

HONKY TONK

ICE RAIN

24

DRUMS

FINGERDBAS

HONKY TONK

ICE RAIN

25

DRUMS

FINGERDBAS

HONKY TONK

ICE RAIN

27

DRUMS

FINGERDBAS

HONKY TONK

29

DRUMS

FINGERDBAS

HONKY TONK

31

DRUMS

FINGERDBAS

HONKY TONK

33

DRUMS

FINGERDBAS

HONKY TONK

35

DRUMS

FINGERDBAS

HONKY TONK

37

DRUMS

FINGERDBAS

HONKY TONK

39

DRUMS

FINGERDBAS

HONKY TONK

41

DRUMS

FINGERDBAS

HONKY TONK

43

DRUMS

FINGERDBAS

HONKY TONK

ICE RAIN

44

DRUMS

FINGERDBAS

HONKY TONK

ICE RAIN

45

DRUMS

FINGERDBAS

HONKY TONK

ICE RAIN

46

DRUMS

FINGERDBAS

HONKY TONK

ICE RAIN

47

DRUMS

FINGERDBAS

HONKY TONK

ICE RAIN

48

DRUMS

FINGERDBAS

HONKY TONK

ICE RAIN

49

DRUMS

FINGERDBAS

HONKY TONK

ICE RAIN

53

DRUMS

FINGERDBAS

HONKY TONK

ICE RAIN

3

54

DRUMS

FINGERDBAS

HONKY TONK

ICE RAIN

56

DRUMS

FINGERDBAS

HONKY TONK

3

58

DRUMS

FINGERDBAS

HONKY TONK

59

DRUMS

FINGERDBAS

HONKY TONK

ICE RAIN

61

DRUMS

HONKY TONK

ICE RAIN

63

DRUMS

HONKY TONK

ICE RAIN

65

DRUMS

HONKY TONK

ICE RAIN

66

DRUMS

FINGERDBAS

HONKY TONK

ICE RAIN

67

DRUMS

FINGERDBAS

HONKY TONK

ICE RAIN

69

DRUMS

FINGERDBAS

HONKY TONK

ICE RAIN

71

DRUMS

FINGERDBAS

HONKY TONK

ICE RAIN

73

DRUMS

FINGERDBAS

HONKY TONK

ICE RAIN

74

DRUMS

FINGERDBAS

HONKY TONK

ICE RAIN

John Campbell - Bop U Drop

DRUMS

♩ = 170,000565

5

8

11

14

17

20

24

28

32

V.S.

DRUMS

36

3

39

3

6

43

47

51

55

59

63

66

69

DRUMS

72

♩ = 170,000565

6

10

14

18

22

27

31

35

39

V.S.

43

46

49

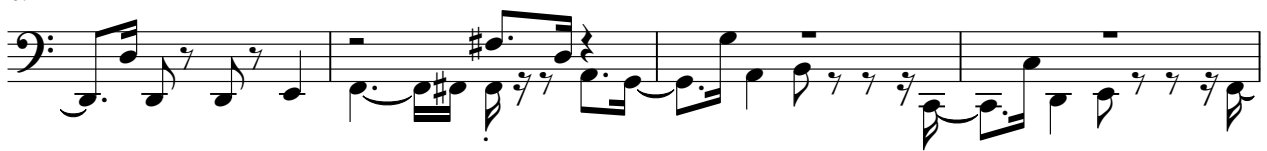

53

57

66

69

72

HONKY TONK

John Campbell - Bop U Drop

♩ = 170,000565

5

9

12

15

18

21

V.S.

HONKY TONK

24

26

29

32

35

38

HONKY TONK

41

43

46

48

50

52

V.S.

55

58

61

64

66

68

Detailed description of the musical score: The score is for a piano piece titled 'Honky Tonk'. It consists of six systems of music, each with a treble and bass clef staff. Measure numbers 55, 58, 61, 64, 66, and 68 are indicated at the start of their respective systems. The music features a variety of rhythmic patterns, including eighth and sixteenth notes, and rests. There are several triplet markings (indicated by a '3' over a bracket) and sextuplet markings (indicated by a '6' over a bracket). The key signature changes from one sharp (F#) to one flat (Bb) between measures 58 and 61. The piece concludes with a final chord in measure 68.

HONKY TONK

5

71

73

ICE RAIN

John Campbell - Bop U Drop

♩ = 170,000565

5

8

11

14

17

20

23

25

16

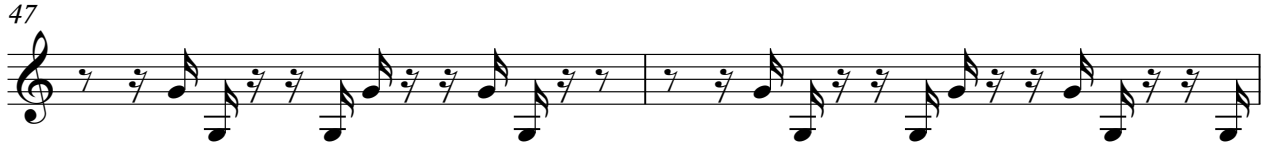
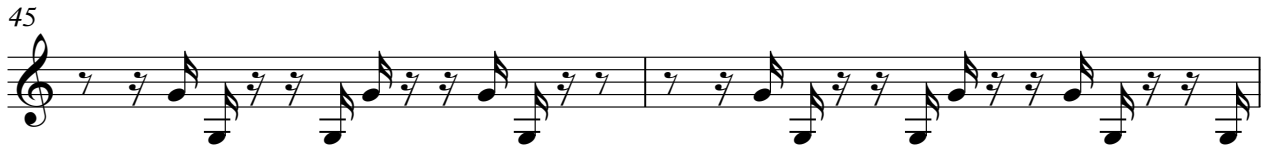

ICE RAIN

3

71

73

