

John Cougar Mellencamp - Cherry Bomb

♩ = 117,000114

DRUMS- Ro

GS Bank 8

GSBank 8

GMIDI #34

Male Voca

GS Bank 8

Female Vo

♩ = 117,000114

GMIDI #11

6

♩ = 116,000313

♩ = 117,000114

DRUMS- Ro

GS Bank 8

GMIDI #34

GS Bank 8

♩ = 116,000313

♩ = 117,000114

GMIDI #11

10

DRUMS- Ro

GS Bank 8

GMIDI #34

Male Voca

GS Bank 8

GMIDI #11

15

$\text{♩} = 116,000313$ $\text{♩} = 117,000114$

DRUMS- Ro

GS Bank 8

GSBank 8

GMIDI #34

Male Voca

GS Bank 8

GMIDI #11

$\text{♩} = 116,000313$ $\text{♩} = 117,000114$

20 $\text{♩} = 116,000313$ 3

DRUMS- Ro

GS Bank 8

GSBank 8

GMIDI #34

Male Voca

GS Bank 8

GMIDI #11 $\text{♩} = 116,000313$

24 $\text{♩} = 117,000114$

DRUMS- Ro

GS Bank 8

GSBank 8

GMIDI #34

Male Voca

GS Bank 8

Female Vo

GMIDI #11 $\text{♩} = 117,000114$

28 $\text{♩} = 116,000313$ $\text{♩} = 117,000114$

DRUMS- Ro

GS Bank 8

GSBank 8

GMIDI #34

Male Voca

GS Bank 8

Female Vo

GMIDI #11

$\text{♩} = 116,000313$ $\text{♩} = 117,000114$

32

DRUMS- Ro

GS Bank 8

GSBank 8

GMIDI #34

Male Voca

GS Bank 8

Female Vo

GMIDI #11

36 $\text{♩} = 116,000313$ $\text{♩} = 117,000114$ 5

DRUMS- Ro

GS Bank 8

GSBank 8

GMIDI #34

Male Voca

GS Bank 8

Female Vo

GMIDI #11

$\text{♩} = 116,000313$ $\text{♩} = 117,000114$

40

DRUMS- Ro

GS Bank 8

GSBank 8

GMIDI #34

Male Voca

GS Bank 8

Female Vo

GMIDI #11

44 $\text{♩} = 116,000313$ $\text{♩} = 117,000114$

DRUMS- Ro

GS Bank 8

GSBank 8

GMIDI #34

Male Voca

GS Bank 8

Female Vo

GMIDI #11

$\text{♩} = 116,000313$ $\text{♩} = 117,000114$

48

DRUMS- Ro

GS Bank 8

GMIDI #34

GS Bank 8

Female Vo

GMIDI #11

52 $\text{♩} = 116,000313$ $\text{♩} = 117,000114$ 7

DRUMS- Ro

GS Bank 8

GMIDI #34

Male Voca

Female Vo

57 $\text{♩} = 116,000313$

DRUMS- Ro

GS Bank 8

GSBank 8

GMIDI #34

Male Voca

GS Bank 8

GMIDI #11

61 $\text{♩} = 117,000114$

DRUMS- Ro

GS Bank 8

GSBank 8

GMIDI #34

Male Voca

GS Bank 8

GMIDI #11

$\text{♩} = 117,000114$

65 $\text{♩} = 116,000313$

DRUMS- Ro

GS Bank 8

GSBank 8

GMIDI #34

Male Voca

GS Bank 8

Female Vo

GMIDI #11

$\text{♩} = 116,000313$

♩ = 117,000114 9

69

DRUMS- Ro

GS Bank 8

GSBank 8

GMIDI #34

Male Voca

GS Bank 8

Female Vo

♩ = 117,000114

GMIDI #11

73

♩ = 116,000313 ♩ = 117,000114

DRUMS- Ro

GS Bank 8

GSBank 8

GMIDI #34

Male Voca

GS Bank 8

Female Vo

♩ = 116,000313 ♩ = 117,000114

GMIDI #11

77

DRUMS- Ro

GS Bank 8

GSBank 8

GMIDI #34

Male Voca

GS Bank 8

Female Vo

GMIDI #11

80

DRUMS- Ro

GS Bank 8

GSBank 8

GMIDI #34

Male Voca

GS Bank 8

Female Vo

GMIDI #11

$\text{♩} = 116,000313$ $\text{♩} = 117,000114$

$\text{♩} = 116,000313$ $\text{♩} = 117,000114$

84

DRUMS- Ro

GS Bank 8

GSBank 8

GMIDI #34

Male Voca

GS Bank 8

Female Vo

GMIDI #11

88

DRUMS- Ro

GS Bank 8

GMIDI #34

GS Bank 8

GMIDI #11

92

DRUMS- Ro

GS Bank 8

GMIDI #34

GS Bank 8

GMIDI #11

116,000313

117,000114

114,001251

113,000732

112,000800

115,002014

116,000313

114,001251

113,000732

112,000800

115,002014

116,000313

96 $\text{♩} = 117,000114$

DRUMS- Ro

GS Bank 8

GMIDI #34

Male Voca

Female Vo

101 $\text{♩} = 116,000313$

DRUMS- Ro

GS Bank 8

GMIDI #34

Male Voca

105 $\text{♩} = 117,000114$

DRUMS- Ro

GS Bank 8

GMIDI #34

Male Voca

Female Vo

110 $\text{♩} = 116,000313$ $\text{♩} = 117,000114$ 13

DRUMS- Ro

GS Bank 8

GSBank 8

GMIDI #34

Male Voca

GS Bank 8

GMIDI #11

$\text{♩} = 116,000313$ $\text{♩} = 117,000114$

114

DRUMS- Ro

GS Bank 8

GSBank 8

GMIDI #34

Male Voca

GS Bank 8

GMIDI #11

118 $\text{♩} = 116,000313$ $\text{♩} = 117,000114$

DRUMS- Ro

GS Bank 8

GSBank 8

GMIDI #34

Male Voca

GS Bank 8

Female Vo

GMIDI #11

$\text{♩} = 116,000313$ $\text{♩} = 117,000114$

122

DRUMS- Ro

GS Bank 8

GSBank 8

GMIDI #34

Male Voca

GS Bank 8

Female Vo

GMIDI #11

126 $\text{♩} = 116,000313$ $\text{♩} = 117,000114$

DRUMS- Ro

GS Bank 8

GSBank 8

GMIDI #34

Male Voca

GS Bank 8

Female Vo

GMIDI #11

$\text{♩} = 116,000313$ $\text{♩} = 117,000114$

130

DRUMS- Ro

GS Bank 8

GSBank 8

GMIDI #34

Male Voca

GS Bank 8

Female Vo

GMIDI #11

134 $\text{♩} = 116,000313$ $\text{♩} = 117,000114$

DRUMS- Ro

GSBank 8

GMIDI #34

Male Voca

GS Bank 8

Female Vo

GMIDI #11 $\text{♩} = 116,000313$ $\text{♩} = 117,000114$

138 $\text{♩} = 116,000313$

DRUMS- Ro

GS Bank 8

GMIDI #34

GS Bank 8

GMIDI #11 $\text{♩} = 116,000313$

♩ = 117,000114

142

DRUMS- Ro

GS Bank 8

GMIDI #34

GS Bank 8

♩ = 117,000114

GMIDI #11

144

DRUMS- Ro

GS Bank 8

GSBank 8

GMIDI #34

GS Bank 8

GMIDI #11

♩ = 117,000114

5

8 ♩ = 116,000313 ♩ = 117,000114

12 ♩ = 116,000313

16 ♩ = 117,000114

20

23 ♩ = 116,000313 ♩ = 117,000114

27

30 ♩ = 116,000313 ♩ = 117,000114

33

DRUMS- Ro

♩ = 116,000313

36

♩ = 117,000114

39

♩ = 116,000313

42

♩ = 117,000114

46

49

♩ = 116,000313

♩ = 117,000114

52

56

♩ = 116,000313

♩ = 117,000114

60

63

♩ = 116,000313

♩ = 117,000114

67

DRUMS- Ro

71

75

♩ = 116,000313 ♩ = 117,000114

78

81

♩ = 116,000313 ♩ = 117,000114

85

89

♩ = 116,000313 ♩ = 117,000114 ♩ = 114,001251

93

♩ = 113,000250145012502014 116,000313

97

♩ = 117,000114

100

103

♩ = 116,000313 ♩ = 117,000114

V.S.

107

111

♩ = 116,000313 ♩ = 117,000114

115

119

♩ = 116,000313 ♩ = 117,000114

123

126

♩ = 116,000313 ♩ = 117,000114

129

132

♩ = 116,000313 ♩ = 117,000114

136

139

♩ = 116,000313

DRUMS- Ro

142 = 117,000114

144

♩ = 117,000114

2

6

♩ = 116,000313 ♩ = 117,000114

10

14

♩ = 116,000313 ♩ = 117,000114

18

22

♩ = 116,000313 ♩ = 117,000114

27

♩ = 116,000313

31

♩ = 117,000114

35

♩ = 116,000313

39

♩ = 117,000114

V.S.

43 $\text{♩} = 116,000313$ $\text{♩} = 117,000114$

47

51 $\text{♩} = 116,000313$ $\text{♩} = 117,000114$

55

59 $\text{♩} = 116,000313$ $\text{♩} = 117,000114$

64

68 $\text{♩} = 116,000313$ $\text{♩} = 117,000114$

72 $\text{♩} = 116,000313$

76 $\text{♩} = 117,000114$

80 $\text{♩} = 116,000313$ $\text{♩} = 117,000114$

84

88 $\text{♩} = 116,000313$ $\text{♩} = 117,000114$

$\text{♩} = 114,001251$ $\text{♩} = 113,000732$ $\text{♩} = 112,000805$ $\text{♩} = 112,000805$ $\text{♩} = 116,000313$

92

96 $\text{♩} = 117,000114$

101

104 $\text{♩} = 116,000313$ $\text{♩} = 117,000114$

108 $\text{♩} = 116,000313$

112 $\text{♩} = 117,000114$

117 $\text{♩} = 116,000313$ $\text{♩} = 117,000114$

121

V.S.

John Cougar Mellencamp - Cherry Bomb

GSBank 8

$\text{♩} = 117,000114$ $\text{♩} = 116,000313$ $\text{♩} = 117,000114$ $\text{♩} = 116,000313$ $\text{♩} = 117,000114$

7 **6** **3**

20

23 $\text{♩} = 116,000313$ $\text{♩} = 117,000114$

26

29 $\text{♩} = 116,000313$ $\text{♩} = 117,000114$

33

36 $\text{♩} = 116,000313$

39 $\text{♩} = 117,000114$

42

45 $\text{♩} = 116,000313$ $\text{♩} = 117,000114$ $\text{♩} = 116,000313$

6

2 54 ♪ = 117,000114
5

♪ = 116,000313

♪ = 117,000114

T											
A	-----										
B					0						

62

T											
A											
B	3	3	3								

65

T											
A											
B											

68 ♪ = 116,000313

♪ = 117,000114

T											
A											
B											

72

T											
A											
B											

75 ♪ = 116,000313

♪ = 117,000114

T											
A											
B											

78

T											
A											
B											

81

♪ = 116,000313

♪ = 117,000114

T											
A											
B											

84

T											
A											
B											

90 ♪ = 116,000313 ♪ = 117,000114 ♪ = 114,001251 ♪ = 113,000313 ♪ = 117,000114 ♪ = 116,000313

T											
A											
B											

105 ♩ = 117,000114
5

GSBank 8

♩ = 116,000313

3

112 ♩ = 117,000114

115

118

♩ = 116,000313

♩ = 117,000114

122

125

♩ = 116,000313

128 ♩ = 117,000114

131

134 ♩ = 116,000313

♩ = 117,000114

137

♩ = 116,000313 ♩ = 117,000114

♩ = 117,000114
2

7 ♩ = 116,000313 ♩ = 117,000114

11 ♩ = 116,000313

16 ♩ = 117,000114

20 ♩ = 116,000313

24 ♩ = 117,000114

28 ♩ = 116,000313 ♩ = 117,000114

33

37 ♩ = 116,000313 ♩ = 117,000114

42 ♩ = 116,000313

46 ♩ = 117,000114

50

♩ = 116,000313 ♩ = 117,000114

55

59

♩ = 116,000313 ♩ = 117,000114

63

67

♩ = 116,000313 ♩ = 117,000114

72

♩ = 116,000313

76 ♩ = 117,000114

81

♩ = 116,000313 ♩ = 117,000114

85

89 ♩ = 116,000313 ♩ = 117,000114 ♩ = 114,001251

93 ♩ = 113,000712 ♩ = 114,000025 ♩ = 116,000313 ♩ = 117,000114

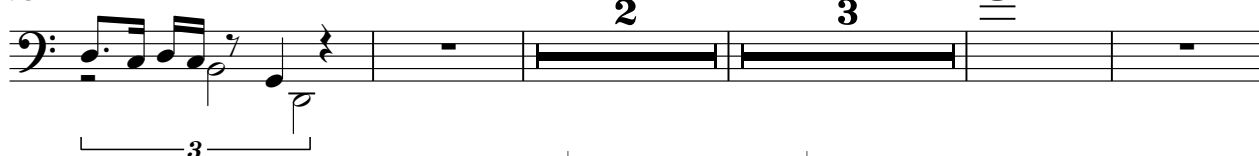

102 ♩ = 116,000313 ♩ = 117,000114

107

111 ♩ = 116,000313 ♩ = 117,000114

115

119 ♩ = 116,000313 ♩ = 117,000114

124

♩ = 116,000313

128 ♩ = 117,000114

133

♩ = 116,000313 ♩ = 117,000114

V.S.

137

142 ♩ = 117,000114

145

John Cougar Mellencamp - Cherry Bomb

Male Voca

- Staff 2: $\text{♩} = 116,000313$ and $\text{♩} = 117,000114$
- Staff 3: $\text{♩} = 116,000313$ and $\text{♩} = 117,000114$
- Staff 4: $\text{♩} = 116,000313$
- Staff 5: $\text{♩} = 117,000114$
- Staff 6: $\text{♩} = 116,000313$ and $\text{♩} = 117,000114$
- Staff 7: $\text{♩} = 116,000313$ and $\text{♩} = 117,000114$
- Staff 8: $\text{♩} = 116,000313$ and $\text{♩} = 117,000114$

2

Male Voca

53 $\text{♩} = 116,000313$ $\text{♩} = 117,000114$

57 $\text{♩} = 116,000313$

61 $\text{♩} = 117,000114$

65 $\text{♩} = 116,000313$ $\text{♩} = 117,000114$

70

75 $\text{♩} = 116,000313$ $\text{♩} = 117,000114$

79 $\text{♩} = 116,000313$

83 $\text{♩} = 117,000114$ $\text{♩} = 116,000313$ $\text{♩} = 117,000114$

92 $\text{♩} = 114,001251$ $\text{♩} = 113,000731$ $\text{♩} = 116,000313$ $\text{♩} = 117,000114$

99

♩ = 116,000313 ♩ = 117,000114 Male Voca

3

104

2

110

♩ = 116,000313 ♩ = 117,000114

115

♩ = 116,000313

120

♩ = 117,000114

125

♩ = 116,000313 ♩ = 117,000114

130

134

♩ = 116,000313 ♩ = 117,000114

137

♩ = 116,000313 ♩ = 117,000114

4 6

♩ = 117,000114

6

♩ = 116,000313 ♩ = 117,000114

10

♩ = 116,000313 ♩ = 117,000114

22

♩ = 116,000313 ♩ = 117,000114

28

♩ = 116,000313 ♩ = 117,000114

32

2

GS Bank 8

♩ = 116,000313 ♩ = 117,000114

36

41

45

♩ = 116,000313

♩ = 117,000114

49

♩ = 116,000313 ♩ = 117,000114

60

♩ = 116,000313 ♩ = 117,000114

67

♩ = 116,000313

♩ = 117,000114

71

75 ♩ = 116,000313 ♩ = 117,000114

79 ♩ = 116,000313

83 ♩ = 117,000114

87 ♩ = 116,000313

91 ♩ = 117,000114 ♩ = 114,001251 ♩ = 113,000313 ♩ = 116,000313 ♩ = 117,000114

4

GS Bank 8

97 ♩ = 117,000114 ♩ = 116,000313 ♩ = 117,000114 ♩ = 116,000313 ♩ = 117,000114

113

119 ♩ = 116,000313 ♩ = 117,000114

123

127 ♩ = 116,000313 ♩ = 117,000114

131

♩ = 116,000313

135 ♩ = 117,000114

140 ♩ = 116,000313 ♩ = 117,000114

143

John Cougar Mellencamp - Cherry Bomb

Female Vo

2

Female Vo

90 ♪ = 116,000313 ♪ = 117,000114 ♪ = 113,000732 ♪ = 116,000260 ♪ = 117,000114

98 ♪ = 116,000313 ♪ = 117,000114

108 ♪ = 116,000313 ♪ = 117,000114

119 ♪ = 116,000313 ♪ = 117,000114

124 ♪ = 116,000313 ♪ = 117,000114

129 ♪ = 116,000313

135 ♪ = 117,000114 ♪ = 116,000313 ♪ = 117,000114

John Cougar Mellencamp - Cherry Bomb

GMIDI #11

GMIDI #11

♩ = 116,000313 ♪ = 117,000114

59

♩ = 116,000313 ♪ = 117,000114

65

♩ = 116,000313

70

♩ = 117,000114

76

♩ = 116,000313 ♪ = 117,000114

82

♩ = 116,000313 ♪ = 117,000114 ♪ = 114,001251

88

♩ = 113,000731 ♪ = 110,000501 ♪ = 116,000313 ♪ = 117,000114 ♪ = 116,000313 ♪ = 117,000114

93

♩ = 116,000313 ♪ = 117,000114

110

114

♩ = 116,000313 ♪ = 117,000114

119

124

♩ = 116,000313 ♩ = 117,000114

129

♩ = 116,000313 ♩ = 117,000114

136

♩ = 116,000313

142 ♩ = 117,000114
