

John Cougar Mellencamp - Pop Singer

♩ = 112,000893

SNARE DRUM

BASS DRUM

CLOSED H.H

OPEN HIHAT

RIDE CYMB

CRASH CYMB

SHAKER

STEEL GTR

NYLON GTR

ACOU BASS

4

SNARE DRUM

BASS DRUM

CLOSED H.H.

OPEN HIHAT

RIDE CYMB

SHAKER

STEEL GTR

NYLON GTR

ACOU BASS

6

SNARE DRUM

BASS DRUM

CLOSED H.H

OPEN HIHAT

LOW TOM

RIDE CYMB

CRASH CYMB

SHAKER

MID TOM

STEEL GTR

NYLON GTR

ACOU BASS

8

SNARE DRUM

BASS DRUM

CLOSED H.H

OPEN HIHAT

RIDE CYMB

SHAKER

STEEL GTR

NYLON GTR

ACOU BASS

10

SNARE DRUM

BASS DRUM

CLOSED H.H

OPEN HIHAT

RIDE CYMB

SHAKER

TAMBOURINE

STEEL GTR

NYLON GTR

ACOU BASS

ORGAN 3

12

SNARE DRUM

BASS DRUM

CLOSED H.H

SHAKER

TAMBOURINE

ACOU BASS

ORGAN 3

15

SNARE DRUM

BASS DRUM

CLOSED H.H

SHAKER

TAMBOURINE

ACOU BASS

ORGAN 3

18

SNARE DRUM

BASS DRUM

CLOSED H.H

RIDE CYMB

CRASH CYMB

SHAKER

TAMBOURINE

STEEL GTR

NYLON GTR

ACOU BASS

ORGAN 3

A.PIANO 1

20

SNARE DRUM

BASS DRUM

CLOSED H.H

OPEN HIHAT

RIDE CYMB

SHAKER

STEEL GTR

NYLON GTR

ACOU BASS

ORGAN 3

A.PIANO 1

22

SNARE DRUM

BASS DRUM

CLOSED H.H

OPEN HIHAT

RIDE CYMB

CRASH CYMB

SHAKER

TAMBOURINE

STEEL GTR

NYLON GTR

ACOU BASS

ORGAN 3

A.PIANO 1

24

SNARE DRUM

BASS DRUM

CLOSED H.H

SHAKER

TAMBOURINE

ACOU BASS

ORGAN 3

27

SNARE DRUM

BASS DRUM

CLOSED H.H

SHAKER

TAMBOURINE

ACOU BASS

ORGAN 3

30

SNARE DRUM

BASS DRUM

CLOSED H.H

LOW TOM

RIDE CYMB

CRASH CYMB

SHAKER

MID TOM

TAMBOURINE

STEEL GTR

NYLON GTR

ACOU BASS

ORGAN 3

A.PIANO 1

32

SNARE DRUM

BASS DRUM

CLOSED H.H

OPEN HIHAT

RIDE CYMB

SHAKER

STEEL GTR

NYLON GTR

ACOU BASS

ORGAN 3

A.PIANO 1

34

SNARE DRUM

BASS DRUM

CLOSED H.H

OPEN HIHAT

LOW TOM

RIDE CYMB

CRASH CYMB

SHAKER

MID TOM

STEEL GTR

NYLON GTR

ACOU BASS

ORGAN 3

A.PIANO 1

36

SNARE DRUM

BASS DRUM

CLOSED H.H

OPEN HIHAT

RIDE CYMB

SHAKER

STEEL GTR

NYLON GTR

ACOU BASS

ORGAN 3

A.PIANO 1

38

SNARE DRUM

BASS DRUM

CLOSED H.H

OPEN HIHAT

RIDE CYMB

CRASH CYMB

SHAKER

TAMBOURINE

STEEL GTR

NYLON GTR

ACOU BASS

ORGAN 3

A.PIANO 1

40

SNARE DRUM

BASS DRUM

CLOSED H.H

SHAKER

TAMBOURINE

ACOU BASS

ORGAN 3

42

SNARE DRUM

BASS DRUM

CLOSED H.H

SHAKER

LOW CONGA

HIGH CONGA

TAMBOURINE

STEEL GTR

NYLON GTR

ACOU BASS

ORGAN 3

A.PIANO 1

44

SNARE DRUM

BASS DRUM

CLOSED H.H

LOW TOM

SHAKER

MID TOM

LOW CONGA

HIGH CONGA

TAMBOURINE

STEEL GTR

NYLON GTR

ACOU BASS

ORGAN 3

A.PIANO 1

47

SNARE DRUM

BASS DRUM

CLOSED H.H

OPEN HIHAT

RIDE CYMB

CRASH CYMB

SHAKER

STEEL GTR

NYLON GTR

ACOU BASS

ORGAN 3

A.PIANO 1

49

SNARE DRUM

BASS DRUM

CLOSED H.H

OPEN HIHAT

LOW TOM

RIDE CYMB

SHAKER

MID TOM

STEEL GTR

NYLON GTR

ACOU BASS

ORGAN 3

A.PIANO 1

51

SNARE DRUM

BASS DRUM

CLOSED H.H

OPEN HIHAT

RIDE CYMB

CRASH CYMB

SHAKER

STEEL GTR

NYLON GTR

ACOU BASS

ORGAN 3

A.PIANO 1

53

SNARE DRUM

BASS DRUM

CLOSED H.H

OPEN HIHAT

RIDE CYMB

SHAKER

STEEL GTR

NYLON GTR

ACOU BASS

ORGAN 3

A.PIANO 1

55

SNARE DRUM

BASS DRUM

CLOSED H.H

CRASH CYMB

SHAKER

TAMBOURINE

ACOU BASS

ORGAN 3

58

SNARE DRUM

BASS DRUM

CLOSED H.H

SHAKER

TAMBOURINE

ACOU BASS

ORGAN 3

61

SNARE DRUM

BASS DRUM

CLOSED H.H.

LOW TOM

SHAKER

MID TOM

TAMBOURINE

STEEL GTR

NYLON GTR

ACOU BASS

ORGAN 3

63

SNARE DRUM

BASS DRUM

CLOSED H.H

OPEN HIHAT

RIDE CYMB

CRASH CYMB

SHAKER

STEEL GTR

NYLON GTR

ACOU BASS

ORGAN 3

A.PIANO 1

65

SNARE DRUM

BASS DRUM

CLOSED H.H

OPEN HIHAT

LOW TOM

RIDE CYMB

SHAKER

MID TOM

STEEL GTR

NYLON GTR

ACOU BASS

ORGAN 3

A.PIANO 1

67

SNARE DRUM

BASS DRUM

CLOSED H.H

OPEN HIHAT

RIDE CYMB

CRASH CYMB

SHAKER

STEEL GTR

NYLON GTR

ACOU BASS

ORGAN 3

A.PIANO 1

69

SNARE DRUM

BASS DRUM

CLOSED H.H

OPEN HIHAT

RIDE CYMB

SHAKER

STEEL GTR

NYLON GTR

ACOU BASS

ORGAN 3

A.PIANO 1

71

SNARE DRUM

BASS DRUM

CLOSED H.H

OPEN HIHAT

RIDE CYMB

CRASH CYMB

SHAKER

STEEL GTR

NYLON GTR

ACOU BASS

ORGAN 3

A.PIANO 1

73

SNARE DRUM

BASS DRUM

CLOSED H.H

OPEN HIHAT

LOW TOM

RIDE CYMB

SHAKER

MID TOM

STEEL GTR

NYLON GTR

ACOU BASS

ORGAN 3

A.PIANO 1

75

SNARE DRUM

BASS DRUM

CLOSED H.H

OPEN HIHAT

RIDE CYMB

CRASH CYMB

SHAKER

STEEL GTR

NYLON GTR

ACOU BASS

ORGAN 3

A.PIANO 1

77

78

SNARE DRUM

BASS DRUM

CLOSED H.H

OPEN HIHAT

LOW TOM

RIDE CYMB

SHAKER

MID TOM

STEEL GTR

NYLON GTR

ACOU BASS

ORGAN 3

A.PIANO 1

SNARE DRUM

John Cougar Mellencamp - Pop Singer

♩ = 112,000893

4/4

7

13

19

25

31

37

43

49

55

V.S.

BASS DRUM

John Cougar Mellencamp - Pop Singer

♩ = 112,000893

7

13

18

24

29

35

41

46

52

V.S.

2

BASS DRUM

58

63

69

74

CLOSED H.H

John Cougar Mellencamp - Pop Singer

♩ = 112,000893

2

7

11

15

19

23

27

31

35

39

V.S.

2

CLOSED H.H

43

47

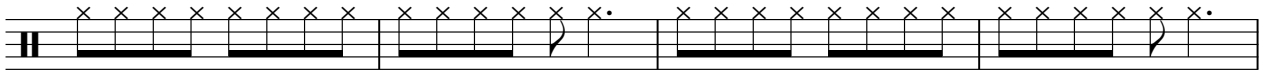

51

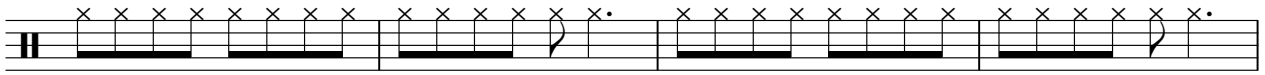

55

59

63

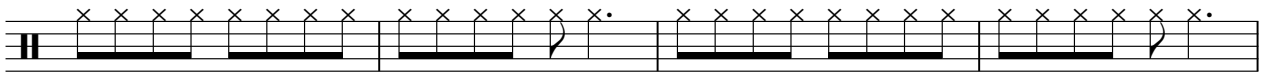

67

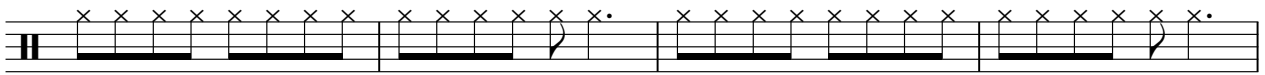

71

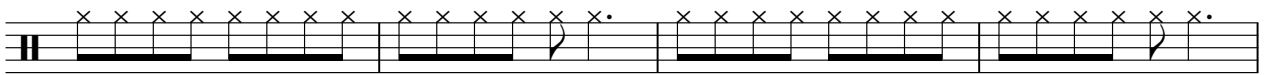

75

OPEN HIHAT

John Cougar Mellencamp - Pop Singer

♩ = 112,000893

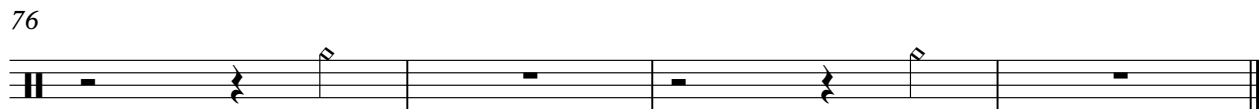
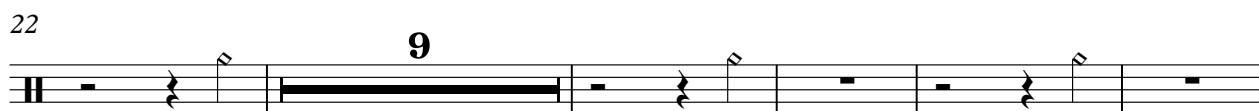
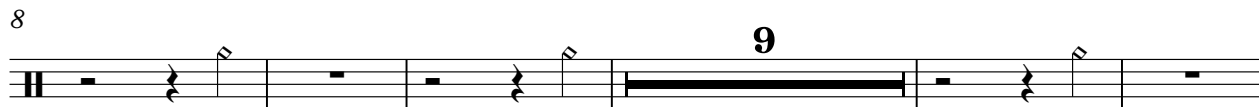
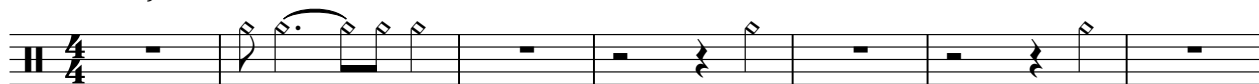

LOWTOM

John Cougar Mellencamp - Pop Singer

♩ = 112,000893

5 23

31 3 11 3

50 11 3

67 7 3

RIDE CYMB

John Cougar Mellencamp - Pop Singer

♩ = 112,000893

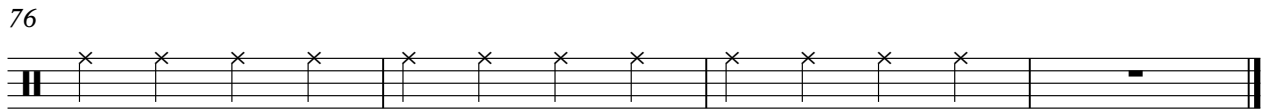
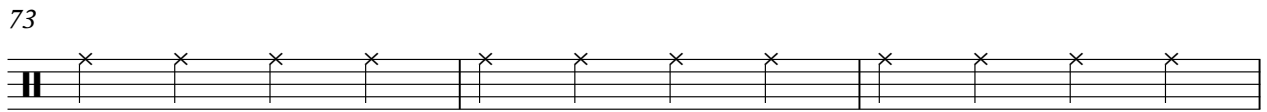
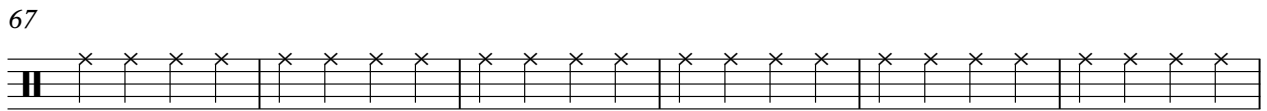
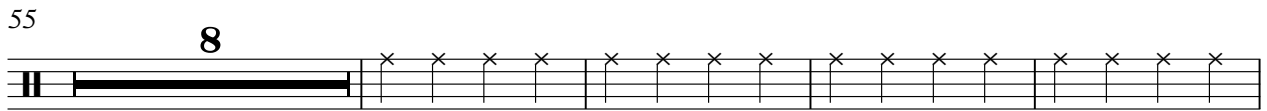
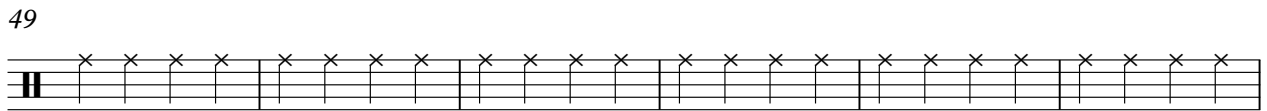
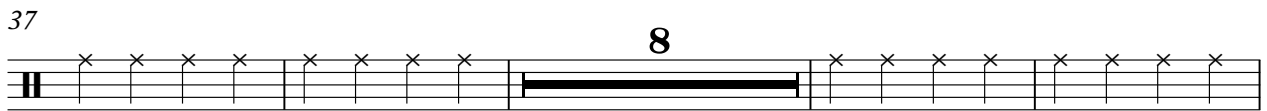
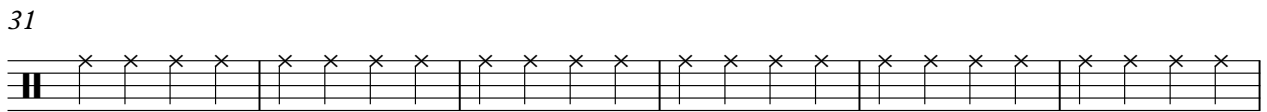
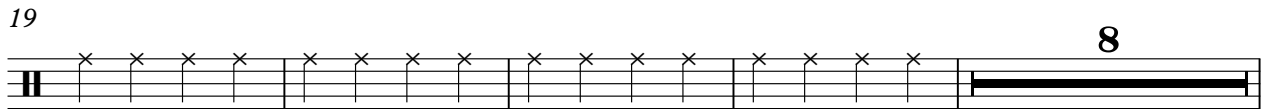
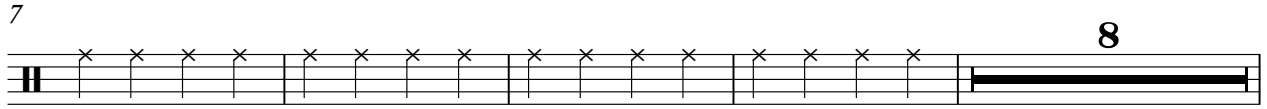
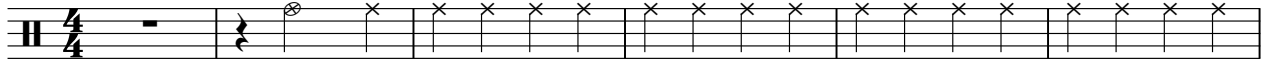

CRASH CYMB

John Cougar Mellencamp - Pop Singer

♩ = 112,000893

4/4 - - 8 8 3 3 11 3

20

3 7 3 3

39

7 3 3

56

7 3 3

71

3 2

SHAKER

John Cougar Mellencamp - Pop Singer

♩ = 112,000893

2

6

10

14

18

22

26

30

34

38

V.S.

SHAKER

42

46

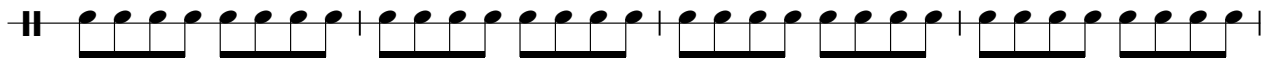

50

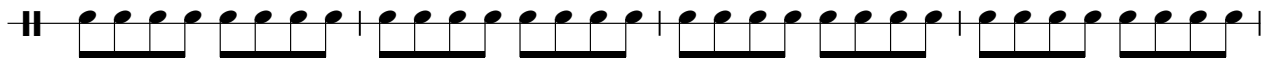

54

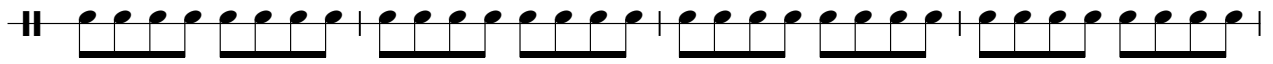

58

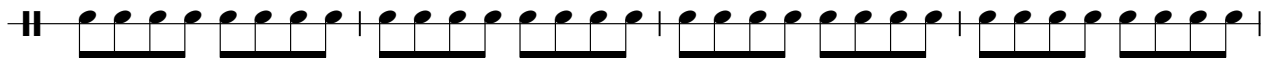

62

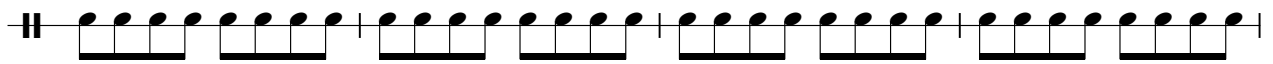

66

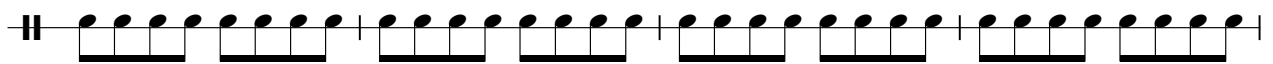

70

74

77

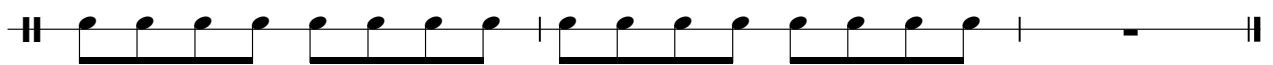

MID TOM

John Cougar Mellencamp - Pop Singer

♩ = 112,000893

5 23 3

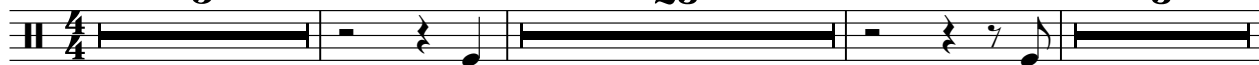

34 11 3

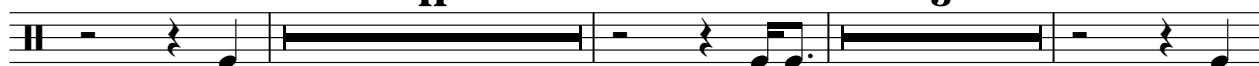

51 11 3

67 7 3

LOW CONGA

John Cougar Mellencamp - Pop Singer

♩ = 112,000893

42

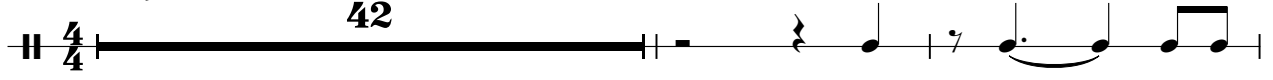

45

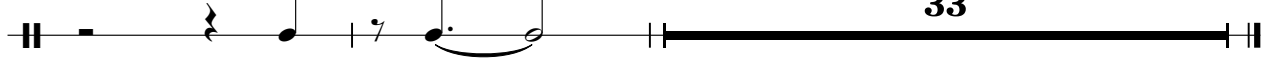

33

HIGH CONGA

John Cougar Mellencamp - Pop Singer

♩ = 112,000893

41

44

33

TAMBOURINE

John Cougar Mellencamp - Pop Singer

♩ = 112,000893

10

16

4

25

31

8

44

8

57

61

17

STEEL GTR

John Cougar Mellencamp - Pop Singer

♩ = 112,000893

7

10 6

19 7

30

35 4

43

47

51

53 7

62

67

71

75

NYLON GTR

John Cougar Mellencamp - Pop Singer

♩ = 112,000893

6

10

6

19

22

7

32

35

37

4

43

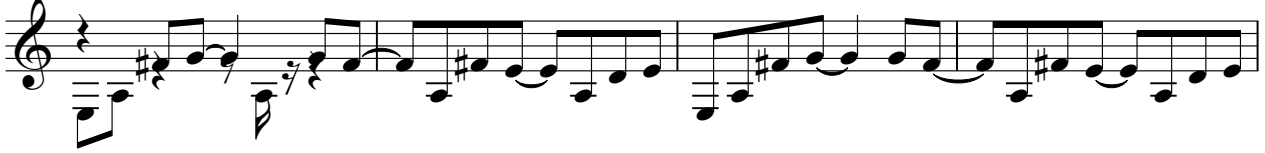

47

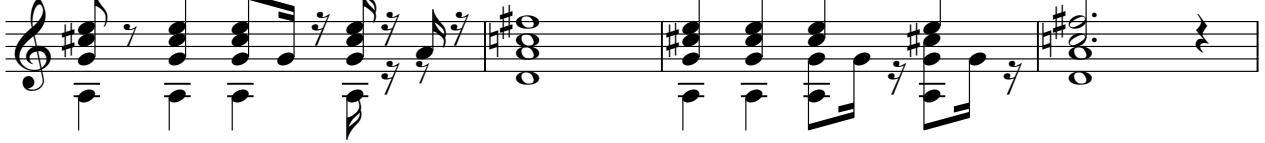

51

62

65

68

71

74

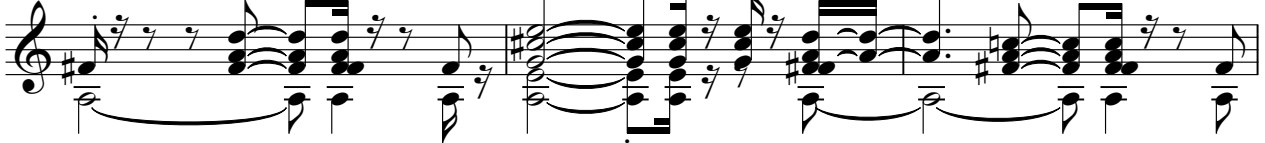

77

ACOU BASS

John Cougar Mellencamp - Pop Singer

♩ = 112,000893

V.S.

42

46

50

54

58

62

66

70

74

77

ORGAN 3

John Cougar Mellencamp - Pop Singer

♩ = 112,000893

10

18

27

35

40

42

47

V.S.

51

57

65

72

76

John Cougar Mellencamp - Pop Singer

A.PIANO 1

♩ = 112,000893

18

21

31

34

37

43

47

51

53

8

3

8

63

66

69

72

75

77

