

John Dances With Wolfes Barry - Farewell And End Titl

♩ = 62,000126 ♩ = 62,75093873132,002560 ♩ = 62,7509380938

FLUTE

OBOE

CLARINET

FR.HORN

TRUMPET

TROMBONE

TIMPANI

DRUMS

HARP

BRASS 1

STRINGS

STRINGS

A.PIANO 1

A.PIANO 1

♩ = 62,000126 ♩ = 62,75093873132,002560 ♩ = 62,7509380938

2

$\text{♩} = 58,562923 = 63,232910 = 59,681896 = 62,750938$
 $\text{♩} = 62,002560$

6

TROMBONE

$\text{♩} = 58,562923 = 63,232910 = 59,681896 = 62,750938$

$\text{♩} = 64,010857$
 $\text{♩} = 60,115360$
 $\text{♩} = 62,002560$

STRINGS

$\text{♩} = 65,594131$
 $\text{♩} = 64,010857$
 $\text{♩} = 60,821640$

A.PIANO 1

A.PIANO 1

9

$\text{♩} = 60,115360 = 63,232910 = 59,004650 = 62,002560$
 $\text{♩} = 62,002560$

OBOE

TROMBONE

$\text{♩} = 60,115360 = 63,232910 = 59,004650 = 62,002560$

$\text{♩} = 64,010857 = 62,002560$

STRINGS

$\text{♩} = 63,232910$

STRINGS

A.PIANO 1

A.PIANO 1

12 ♯ = 65,594,01182700256,821640 ♯ = 64,0108259,68189,001,620 640 ♯ = 63,232910

OBOE

TROMBONE

♯ = 65,594,01182700256,821640 ♯ = 64,0108259,68189,001,620 640 ♯ = 63,232910

STRINGS

STRINGS

A.PIANO 1

A.PIANO 1

15 ♪ = 62,002560 ♪ = 60,82154038 ♪ = 62,002560 ♪ = 61,27353232910

OBOE

TROMBONE

TIMPANI

DRUMS

BRASS 1

STRINGS

STRINGS

A.PIANO 1

A.PIANO 1

Detailed description of the musical score: The score is for page 4 of a piece. At the top, there are four guitar tablature lines: 15 ♪ = 62,002560 ♪ = 60,82154038 ♪ = 62,002560 ♪ = 61,27353232910. The instruments are arranged vertically: OBOE (treble clef), TROMBONE (bass clef, key signature of one sharp), TIMPANI (bass clef), DRUMS (drum notation), BRASS 1 (treble clef), STRINGS (two staves, bass clef), and A.PIANO 1 (two staves, treble clef). The OBOE part has a few notes in the first measure and rests in the second. The TROMBONE part has a low note in the first measure and rests in the second. The TIMPANI part has rests in the first measure and a rhythmic pattern in the second. The DRUMS part has a complex rhythmic pattern across both measures. The BRASS 1 part has rests in the first measure and a chord in the second. The STRINGS part has a melodic line in the first measure and a chord in the second. The A.PIANO 1 part has a complex melodic line in the first measure and a chord in the second.

17 ♩ = 61,273132 ♩ = 62,002560232910 ♩ = 56,283752

TROMBONE

TIMPANI

DRUMS

BRASS 1

STRINGS

STRINGS

A.PIANO 1

A.PIANO 1

19 ♩ = 65,594131 ♩ = 60,821640 ♩ = 68,1642110857 ♩ = 50,9135060 ♩ = 66,5126912269

TROMBONE

STRINGS

STRINGS

A.PIANO 1

A.PIANO 1

22 ♯ = 59,004650 ♯ = 60,525062560 ♯ = 64,78075415360 ♯ = 64,020852560 ♯ = 60,821640

TROMBONE

STRINGS

A.PIANO 1

A.PIANO 1

24 ♯ = 62,750938 ♯ = 62,002560,115360 ♯ = 62,002560,750938 ♯ = 59,004031

TROMBONE

STRINGS

STRINGS

A.PIANO 1

A.PIANO 1

26 ♯ = 62,002560 ♯ = 61,273132 ♯ = 64,010857 ♯ = 62,00821640 ♯ = 62,750938

TROMBONE

HARP

♯ = 62,002560 ♯ = 61,273132 ♯ = 64,010857 ♯ = 62,00821640 ♯ = 62,750938

STRINGS

A.PIANO 1

28 ♯ = 66,122696 ♯ = 64,68821640 ♯ = 59,004650 ♯ = 58,562922696 ♯ = 61,175330

FR.HORN

TROMBONE

♯ = 66,122696 ♯ = 64,68821640 ♯ = 59,004650 ♯ = 58,562922696 ♯ = 61,175330

STRINGS

STRINGS

A.PIANO 1

A.PIANO 1

30 $\text{♩} = 62,750938$ $\text{♩} = 64,0103572696$ $\text{♩} = 60,115360$ $\text{♩} = 64,68072910$ $\text{♩} = 63,093500$

TROMBONE

STRINGS

A.PIANO 1

A.PIANO 1

32 $\text{♩} = 61,273132$ $\text{♩} = 65,594160$ $\text{♩} = 61,273132$ $\text{♩} = 61,273132$ $\text{♩} = 61,273132$ $\text{♩} = 61,273132$

CLARINET

TROMBONE

STRINGS

A.PIANO 1

A.PIANO 1

$\text{♩} = 60,821640$ $\text{♩} = 64,780754$ $\text{♩} = 61,273132$ $\text{♩} = 64,01085732910$ 9

34

FLUTE

CLARINET

TROMBONE

STRINGS

STRINGS

A.PIANO 1

A.PIANO 1

36 $\text{♩} = 60, 82, 173, 109, 38$ $\text{♩} = 58, 56, 29, 23$ $\text{♩} = 62, 75, 19, 28, 31, 32$ $\text{♩} = 62, 70, 62, 50, 29, 10$

FLUTE

CLARINET

FR. HORN

TROMBONE

TIMPANI

DRUMS

BRASS 1

STRINGS

STRINGS

A.PIANO 1

A.PIANO 1

38 ♪ = 60,821640 ♪ = 63,232910 ♪ = 63,232910 ♪ = 59,0463750938

FR.HORN

TIMPANI

DRUMS

♪ = 60,821640 ♪ = 63,232910 ♪ = 63,232910 ♪ = 59,0463750938

BRASS 1

STRINGS

STRINGS

A.PIANO 1

A.PIANO 1

40 ♩ = 62,002560 = 61627310238 ♩ = 62,060968 57 62,750,088 896 62,76102780 3264,010:

CLARINET

FR.HORN

TROMBONE

TIMPANI

DRUMS

♩ = 62,002560 = 61627310238 ♩ = 62,060968 57 62,750,088 896 62,76102780 3264,010:

BRASS 1

STRINGS

STRINGS

A.PIANO 1

A.PIANO 1

43 $\text{♩} = 62,002560 \text{ } \text{♩} = 62,002560 \text{ } \text{♩} = 62,002560 \text{ } \text{♩} = 62,002560$
 $\text{♩} = 64,010857 \text{ } \text{♩} = 60,115360 \text{ } \text{♩} = 60,821640$

CLARINET

TROMBONE

$\text{♩} = 62,002560 \text{ } \text{♩} = 62,002560 \text{ } \text{♩} = 62,002560 \text{ } \text{♩} = 62,002560$
 $\text{♩} = 64,010857 \text{ } \text{♩} = 60,115360 \text{ } \text{♩} = 60,821640$

STRINGS

A.PIANO 1

A.PIANO 1

45 $\text{♩} = 59,681896 \text{ } \text{♩} = 62,975929 \text{ } \text{♩} = 64,010857 \text{ } \text{♩} = 60,821640$
 $\text{♩} = 61,232910 \text{ } \text{♩} = 61,273132$

TROMBONE

$\text{♩} = 59,681896 \text{ } \text{♩} = 62,975929 \text{ } \text{♩} = 64,010857 \text{ } \text{♩} = 60,821640$
 $\text{♩} = 61,232910 \text{ } \text{♩} = 61,273132$

STRINGS

A.PIANO 1

A.PIANO 1

47 $\text{♩} = 64,010857 \text{ } \text{♩} = 62,002560 \text{ } \text{♩} = 60,821640 \text{ } \text{♩} = 66,122696 \text{ } \text{♩} = 60,821640$

TROMBONE

$\text{♩} = 64,010857 \text{ } \text{♩} = 62,002560 \text{ } \text{♩} = 60,821640 \text{ } \text{♩} = 66,122696 \text{ } \text{♩} = 60,821640$

STRINGS

A.PIANO 1

A.PIANO 1

49

FLUTE

TROMBONE

STRINGS

A.PIANO 1

A.PIANO 1

64,010857 61,273132 63,232910 60,115360

51

FLUTE

FR.HORN

STRINGS

STRINGS

A.PIANO 1

A.PIANO 1

61,055527 62,750938 64,010857 62,002560 64,780754

53

FR.HORN

TROMBONE

TIMPANI

STRINGS

STRINGS

A.PIANO 1

A.PIANO 1

55

FR.HORN

TROMBONE

TIMPANI

STRINGS

A.PIANO 1

A.PIANO 1

Detailed description of the musical score: The score is for measures 53, 54, and 55. It features five staves: FR. HORN (top), TROMBONE, TIMPANI, STRINGS (two staves), and A.PIANO 1 (two staves). The key signature has two flats (B-flat and E-flat). The time signature is 8/8. In measure 53, the FR. HORN and TROMBONE play a melodic line starting with a quarter rest, followed by quarter notes. The TIMPANI plays a steady quarter-note pulse. The STRINGS play a bass line with quarter notes. The A.PIANO 1 parts feature complex rhythmic patterns with many rests. In measure 54, the FR. HORN and TROMBONE continue their melodic line. The TIMPANI continues its pulse. The STRINGS play a bass line with quarter notes. The A.PIANO 1 parts continue with complex rhythmic patterns. In measure 55, the FR. HORN and TROMBONE play a melodic line. The TIMPANI continues its pulse. The STRINGS play a bass line with quarter notes. The A.PIANO 1 parts continue with complex rhythmic patterns. A double bar line is present at the end of measure 55.

58

FR.HORN

TROMBONE

TIMPANI

STRINGS

STRINGS

A.PIANO 1

A.PIANO 1

60

TROMBONE

STRINGS

STRINGS

A.PIANO 1

A.PIANO 1

62

TROMBONE

STRINGS

STRINGS

A.PIANO 1

A.PIANO 1

64

TROMBONE

STRINGS

STRINGS

A.PIANO 1

A.PIANO 1

66

TROMBONE

STRINGS

STRINGS

A.PIANO 1

A.PIANO 1

68

TROMBONE

STRINGS

STRINGS

A.PIANO 1

A.PIANO 1

70

TROMBONE

STRINGS

STRINGS

A.PIANO 1

A.PIANO 1

72

TROMBONE

STRINGS

STRINGS

A.PIANO 1

A.PIANO 1

74

TRUMPET

TROMBONE

STRINGS

STRINGS

A.PIANO 1

A.PIANO 1

76

TRUMPET

TROMBONE

STRINGS

STRINGS

A.PIANO 1

A.PIANO 1

78

TRUMPET

TROMBONE

HARP

STRINGS

STRINGS

A.PIANO 1

A.PIANO 1

80

HARP

STRINGS

STRINGS

A.PIANO 1

A.PIANO 1

82

HARP

STRINGS

STRINGS

A.PIANO 1

A.PIANO 1

84

HARP

STRINGS

STRINGS

A.PIANO 1

A.PIANO 1

86

HARP

STRINGS

STRINGS

A.PIANO 1

A.PIANO 1

88

HARP

STRINGS

STRINGS

A.PIANO 1

A.PIANO 1

90

FLUTE

HARP

STRINGS

STRINGS

A.PIANO 1

A.PIANO 1

92

FLUTE

HARP

STRINGS

STRINGS

A.PIANO 1

A.PIANO 1

94

FLUTE

HARP

STRINGS

STRINGS

A.PIANO 1

A.PIANO 1

96

HARP

STRINGS

STRINGS

A.PIANO 1

A.PIANO 1

98

FLUTE

HARP

STRINGS

STRINGS

A.PIANO 1

A.PIANO 1

100

FLUTE

HARP

STRINGS

STRINGS

A.PIANO 1

A.PIANO 1

102

FLUTE

HARP

STRINGS

A.PIANO 1

A.PIANO 1

104

TROMBONE

HARP

STRINGS

A.PIANO 1

A.PIANO 1

106

FR.HORN

TROMBONE

HARP

STRINGS

A.PIANO 1

A.PIANO 1

109

FR.HORN

STRINGS

A.PIANO 1

A.PIANO 1

113

STRINGS

A.PIANO 1

A.PIANO 1

Detailed description of the musical score: The score is divided into three systems. The first system (measures 106-108) includes parts for FR. HORN, TROMBONE, HARP, and two A.PIANO 1 staves. The second system (measures 109-112) includes parts for FR. HORN, STRINGS, and two A.PIANO 1 staves. The third system (measures 113-115) includes parts for STRINGS and two A.PIANO 1 staves. The music is in a key with one sharp (F#) and a 3/4 time signature. Measure 106 shows the horn and trombone with rests, while the harp and strings play a rhythmic pattern. Measure 109 features the horn and strings with a melodic line, and the pianos with a complex accompaniment. Measure 113 shows the strings and pianos with a more active accompaniment. A double bar line is present between the first and second systems, and another between the second and third systems.

116

FR.HORN

STRINGS

A.PIANO 1

A.PIANO 1

120

FR.HORN

STRINGS

A.PIANO 1

A.PIANO 1

123

FR.HORN

TROMBONE

STRINGS

A.PIANO 1

A.PIANO 1

126

FR.HORN

TRUMPET

TROMBONE

STRINGS

A.PIANO 1

A.PIANO 1

129

FR.HORN

TRUMPET

STRINGS

A.PIANO 1

A.PIANO 1

134

STRINGS

A.PIANO 1

142

STRINGS

A.PIANO 1

==

150

STRINGS

A.PIANO 1

==

158

STRINGS

A.PIANO 1

==

164

STRINGS

A.PIANO 1

John Dances With Wolves Barry - Farewell And End Title

FLUTE

♩ = 62,000126 ♩ = 62,61527302575273139569213914809855730039 62,5361309027500040276 032 ♩ =

12

21

30

38

47

53

95

102

67

OBOE

John Dances With Wolves Barry - Farewell And End Title

John Dances With Wolves Barry - Farewell And End Titl

FR.HORN

3

12

21

29

38

47

55

107

116

125

48

4

4

2

40

John Dances With Wolves Barry - Farewell And End Titl

TRUMPET

♩ = 62,000126. = 62,6150,3082715273585592309950551730033062556192906259020402706032. =

3

12. = 655092109509095099650406326290950927503223296102731329095098831650 = 650,019085

21. = 66652209131661095095092716003862909509500256061 = 64909509592909902596526

30. = 626709095095095095003032. = 68095095095075432 = 6409275093858629099090201660

39. = 63,2329,004609270995090539989090920997690895760605095099016201032 = 640,1082

48. = 6058012809640 = 063,23209609509092560380754

23

77. = 063,23209609509092560380754

49

130. = 063,23209609509092560380754

37

John Dances With Wolves Barry - Farewell And End Titl

TROMBONE

• = 62,000126 • = 62615273026552973926563924351985190628574350023902561153298259010650

3

11 = 62610272310552921032610508510086204129108570008530301027313260925083592131 = 60

20 = 584609250010091325459026931060720509320003009200002156012312021597299706405

29 = 58560275891008515765797650707132 • = 61215090718275132 = 646008236026192730221091

38 = 6063224015160920250275002350085093050487678000000718235009159090930132010 =

47 = 6401032506012200001095372260616275029037090854

56

64

72

77

26

2

TROMBONE

106

17

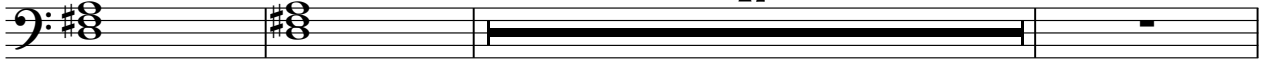

126

42

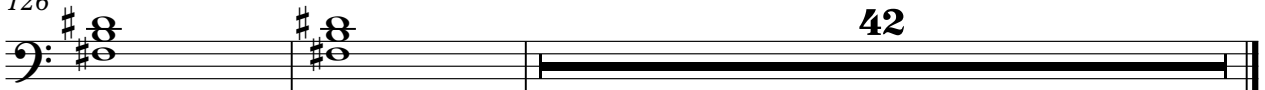

John Dances With Wolves Barry - Farewell And End Titl

TIMPANI

♩ = 62,000126 ♩ = 62,715273025752733395659239943995955730038 62,5361300025923000375 032 ♩ = 3

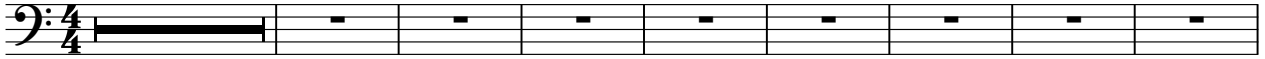

12 ♩ = 65,5041088016099609975164063-26298001500256032321910 ♩ = 61,273132 ♩ = 62,00256918375

19 ♩ = 65,5821640 = 65,008888046 3 65,22988801188276003862902398802560 = 60,82275003:

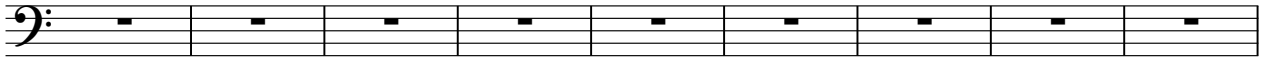

28 ♩ = 66,46988801619292570088885828999003032 ♩ = 60,27588818275432 = 64,0022760038 = 58,56

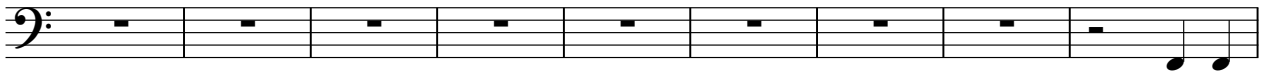

37 ♩ = 62,7509383132 = 62,568211040 63,232001250910 = 59,0746800825601 = 62,0089895892903085

43 ♩ = 62,359309089857 60,67978889898920203032 = 60,0083609640 = 64,01282712 = 60,1099888 60

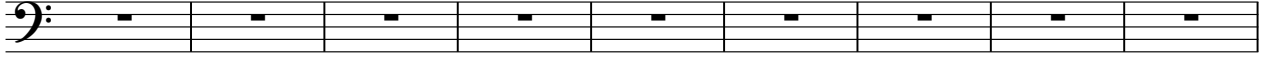

52 ♩ = 62,4580784

57

John Dances With Wolves Barry - Farewell And End Titl

HARP

♩ = 62,000126 ♩ = 62,61527302575273389569213911805051530038 62538130002500040250 032 ♩ =

3

12 ♩ = 65462108320101887010101640632629000002750322329102735320025702827640 664015880

21 ♩ = 66519492060600000008276003820000000002560612751300257003500046802395326

30 ♩ = 6075008375007000001032 ♩ = 60600000036005432 ♩ = 64000370038586000000001660

39 ♩ = 63252027500620720005007500380031000000000000057001090001000032

47 ♩ = 64010875062100016401010875322291001050000000750938 ♩ = 64,780754

27

2

HARP

79

84

89

95

100

105

John Dances With Wolfes Barry - Farewell And End Titl

BRASS 1

62,000126 = 62,61527362675273189569213914809955730038 62,53613090230040376 032 =

3

12 = 546409560996099150463 = 62,80003602566,2731910 = 61,273132 = 55688912 1640

20 = 546409560996099150463 = 62,80003602566,2731910 = 61,273132 = 55688912 1640

29 = 546409560996099150463 = 62,80003602566,2731910 = 61,273132 = 55688912 1640

38 = 6068323201160 63,232,00750938 = 62,80003602566,2731910 = 61,273132 = 55688912 1640

46 = 6068323201160 63,232,00750938 = 62,80003602566,2731910 = 61,273132 = 55688912 1640

118

John Dances With Wolves Barry - Farewell And End Titl

STRINGS

STRINGS

59

65

71

77

83

88

93

99

113

121

10

4

46

John Dances With Wolves Barry - Farewell And End Title

STRINGS

♩ = 62,000126

2

♩ = 62,002560

10

16

24

31

38

45

STRINGS

87 **STRINGS**

90

93

97

100

103

106

4
126

STRINGS

133

142

151

160

165

John Dances With Wolves Barry - Farewell And End Titl

A.PIANO 1

♩ = 62,000126 ♩ = 62,752,000126 ♩ = 62,750,000126 ♩ = 62,750,000126 ♩ = 62,750,000126 ♩ = 62,750,000126

2

9 ♩ = 60,63,000126 ♩ = 62,000126 ♩ = 63,000126 ♩ = 65,000126 ♩ = 63,232910

15 ♩ = 62,002560 ♩ = 60,8,2,500126 ♩ = 62,001,260126 ♩ = 63,232910 ♩ = 61,273132

18 ♩ = 62,00,256010 ♩ = 56,285,752126 ♩ = 66,594,640126 ♩ = 68,164,0708560126 ♩ = 15,596,1010126 ♩ = 65,500,182696

22 ♩ = 59,004650 ♩ = 60,1,2336,680126 ♩ = 61,500,07062126 ♩ = 60,000,50008126 ♩ = 60,000,150002560126 ♩ = 65,500,1830

26 ♩ = 62,002560 ♩ = 61,273132 ♩ = 50,000,800126 ♩ = 406,2700,78076126 ♩ = 60,52,1000,508,560,233,190360

30 ♩ = 62,750,048010866,12269615360 ♩ = 64,78,87,9110126 ♩ = 62,002560126 ♩ = 61,273132

33 ♩ = 65,594,640126 ♩ = 60,1,273,632126 ♩ = 62,750,00821640,780754126 ♩ = 61,273132 ♩ = 64,000,872910

36 ♩ = 60,82,164050938 ♩ = 58,562,750,9381,273,2302560126 ♩ = 63,260,821640126 ♩ = 63,230,2560

39 ♩ = 63,232910 ♩ = 59,00465050938 ♩ = 62,002,260132126 ♩ = 62,750,002560126 ♩ = 62,750,002560126 ♩ = 59,68189

V.S.

A.PIANO 1

42 = 62,75,0,238132 62,00261,082563,23251,080856 60,0,8216010 = 59,661,897592964,060,822910

46 = 60,8264029161,273132 = 54,610862560 = 59,821,6226960,821640 = 64,01,085732

50 = 63,232910 = 60,11650559272,5060008570 = 604,789384

54

58

62

66

70

74

78

V.S.

111

116

121

126

134

143

152

161

John Dances With Wolves Barry - Farewell And End Title

A.PIANO 1

♩ = 62,000126 ♩ = 62,750938 ♯3 = 32,002560 ♩ = 62,750938 ♯3 3 2 5 0 9 3 8, 56 0 5 2 5 9 4 1 3 1 ♩ = 64,010857
 3

 ♩ = 59,691008 ♯3 7 6 4 0 ♩ = 62,750938 ♩ = 62,002560 = 60,553600 ♯0 6 2 3 7 2 5 0 0 2 9 1 0 ♩ = 52,002560
 7

 ♩ = 62,002560 ♯2 7 3 1 3 2 ♩ = 62,002560 ♯4 4 0 0 2 5 0 2 5 0 2 1 = 6 4 0, 6 1 0 8 5 7, 6 0 5 1 8 9 6 0, 5 0 1 6 4 0 = 63,232910
 11

 ♩ = 62,002560, 82 1 6 4 0 5 0 9 3 8 = 62,602560 2 9 1 0 1, 2 7 3 1 3 2 = 62,002560 ♩ = 62,357521 ♩ = 60,82164
 15

 20 ♩ = 68, 1 6 9 2 1 0 8 5 7, 1 5 7 0 0 3 0 1 0 ♩ = 66, 1 9 6 8 1 2 6 9 5 9, 6 0 4 6 0 7 5 0 0 7 5 4 = 6 0, 4 1 1 0 8 5 7 2 5 6 0, 8 2 1 6 4 0

 24 ♩ = 62,750938 ♩ = 62,002560 ♩ = 62,002560 9 3 8 = 59,694650 ♩ = 62,002560 ♩ = 61,273132

 27 ♩ = 64,010857 ♩ = 62,002560 ♩ = 62,750938 2 6 9 6 4, 7 8 0 7, 3 2 1 6 4 6 9, 0 0 3 8, 5 6 2 9 2 3 = 66, 1 1 2 6 9 6 3 2 5 3 6 0

 30 ♩ = 62,750938 ♩ = 64,020857 = 6 0 6 4 5 7 8 2 3 5 6 7 0 1 3 2 ♩ = 65,594131 = 6 0, 1 1 5, 3 6 0 = 3 2, 7

 34 ♩ = 60,821640 ♩ = 61,273132 ♩ = 64,010857 0 2 1 6 4 0, 8 2, 1 7 3 1 3 2, 5 6 2 9, 2 1, 0 7 3 1 3 2 = 63,232910 ♩ = 60,802560

 39 ♩ = 63,232910, 0 0 4 6 5 0 2, 7 5 0 9 3 8 0 2 5 6 0 2 5 6 0 9 3 8 6 6, 5 2, 5 5 0 9 6 6 2, 7 5 0 9 3 8 0 2 5 6 0, 0 = 63,232910, 6 8 1 3 9

 V.S.

2

♩ = 60, 115360, 821640, 681629, 679012870, 821640 ♩ = 63, 232930 ♩ = 64, 010857 ♩ = 62, 002

PIANO

44

48

51

54

58

62

67

71

75

80

84

88

91

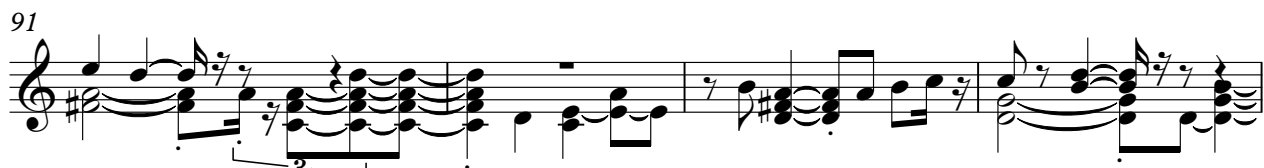

95

99

103

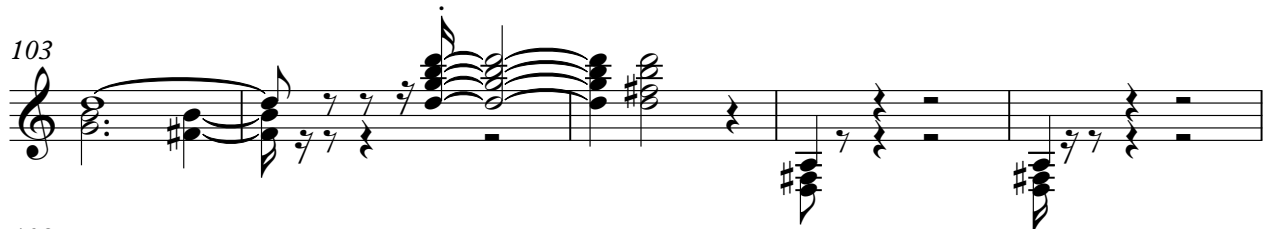

108

113

118

123

4

A.PIANO 1

128

131

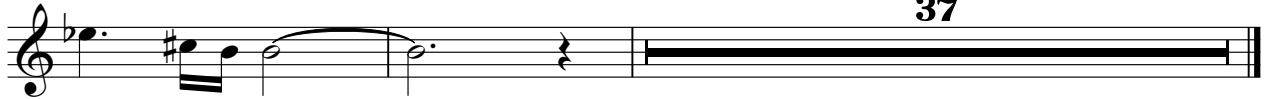

37