

John Dances With Wolves Barry - Rescue Of Dances With Wolves

♩ = 90,000900 ♩ = 88,981956 ♩ = 92,182,642,579,1,801,803,661,956 ♩ = 92,182,642,579,1,801,803,661,956

FLUTE

CLARINET

FR.HORN

TRUMPET

TROMBONE

PIZZICATO

BRASS 1

STRINGS

A.PIANO 1

A.PIANO 1

8 ♩ = 88,981956 ♩ = 94,070,402,725,791,804,228,082,2 ♩ = 92,182,642,579,1,801,803,661,956 ♩ = 92,182,642,579,1,801,803,661,956

CLARINET

FR.HORN

PIZZICATO

BRASS 1

STRINGS

A.PIANO 1

A.PIANO 1

13 ♩ = 91,05564 ♩1,8043295,2164941257983,20014055276,81249288,9890506165 ♩ ♩ = 9180,5361267 ♩ = 86,692,396225 ♩ = 88,296,465611

FLUTE

CLARINET

TRUMPET

TROMBONE

PIZZICATO

BRASS 1

STRINGS

A.PIANO 1

A.PIANO 1

17 ♩ = 88,981956 ♩ = 90,006165 ♩ = 95,078560612579 ♩ = 85,66396455691,21685,663864 ♩ = 92,895261 ♩ = 85,011962 ♩ = 92,03869185956

CLARINET

TRUMPET

TROMBONE

PIZZICATO

STRINGS

A.PIANO 1

A.PIANO 1

21 $\text{♩} = 87,291267$ $\text{♩} = 91,82,88,82,1956,6125794,6708,202,896,2258,981956,556918,66852,9062,8593,2170,2378,0,028953$ $\text{♩} = 91,200,87,81956$

CLARINET

TROMBONE

BRASS 1

STRINGS

A.PIANO 1

A.PIANO 1

26 $\text{♩} = 91,580,1,2,21,26786,6125,9956,87,202,896,19753,6,6708,202,896,006187,92896,8093,206,14586,12,300,87,81956,612579$ $\text{♩} = 90,006165$ $\text{♩} = 87,291267$

FLUTE

CLARINET

TRUMPET

TROMBONE

PIZZICATO

BRASS 1

STRINGS

A.PIANO 1

A.PIANO 1

32 $\text{♩} = 85,0119638,276443$ $\text{♩} = 88,9819502,2194,006165$ $\text{♩} = 87,291267$ $\text{♩} = 85,0119638,276443$ $\text{♩} = 85,0119638,276443$ $\text{♩} = 88,9819502,2194,006165$ $\text{♩} = 87,291267$

TRUMPET

TROMBONE

PIZZICATO

STRINGS

A.PIANO 1

A.PIANO 1

36 ♯ = 90,006165 ♯ = 91,055611 ♯ = 83,200447 ♯ = 84,095093 ♯ = 95,21649334120 = 85,0187691267 ♯ = 95,978500 ♯ = 85,60386427

TROMBONE

PIZZICATO

STRINGS

A.PIANO 1

A.PIANO 1

39 ♯ = 88,08195604328,15085055687,29026,070423,284,005093,0488,28440,0661695093 = 83,89080336 70,034630

PIZZICATO

BRASS 1

STRINGS

A.PIANO 1

A.PIANO 1

John Dances With Wolfes Barry - Rescue Of Dances Wi

FLUTE

$\text{♩} = 90,000900$ $\text{♩} = 88,981956$ $\text{♩} = 92,859126055081956$ $= 92,859126055081956$

2
 9
 16
 25
 33
 39
 2

John Dances With Wolves Barry - Rescue Of Dances Wi

FR.HORN

John Dances With Wolves Barry - Rescue Of Dances Wi

TRUMPET

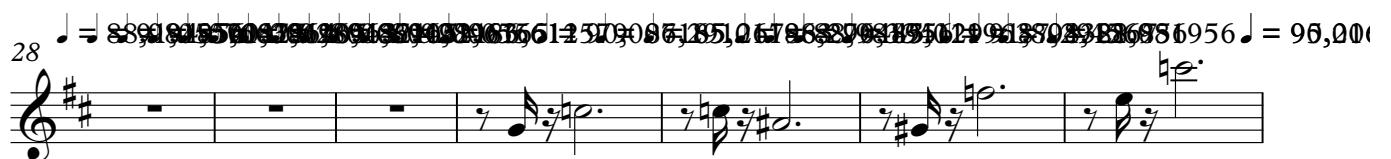

TROMBONE

John Dances With Wolfes Barry - Rescue Of Dances Wi

♩ = 90,000900 = 88,981956 = 928191963728192859071963999196925170129138270215909123701

2 2

12 = 91902891819561162892451399907196925170129138270215909123701

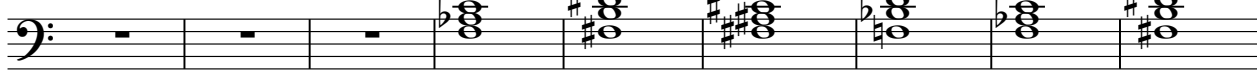

21 = 87198395718537099559196925170129138270215909123701

30 = 9187198395718537099559196925170129138270215909123701

37 = 8499999141799999999196925170129138270215909123701

2

PIZZICATO

♩ = 90,000900 ♩ = 88,981956 ♩ = 92,889,57,55,85,96,1956,185,707,004,800,000,165 ♩ = 82,996,055611

9 ♩ = 94,0708,627,12579,80432,126821,80432,126812,2613,26237,2882,28930,055611,80490,100138,96225

13 ♩ = 91,055680,43270,6642579,83,900,055611,82195690,00016556187,298067129298968852764130556

17 ♩ = 88,98196,006165 ♩ = 95,97856025785,663864 ♩ = 90,957985955611 ♩ = 88,996,998999,929,927682

23 ♩ = 89,08199000000205800020490020570020226236,08725000000004800000000000000000065511

31 ♩ = 86,612579 ♩ = 90,006165 ♩ = 87,390121963 ♩ = 88,276849819500,338529119631,804321 ♩ = 87,29157650

34 ♩ = 88,981956 ♩ = 95,21648,006185,66385,478500 ♩ = 869110559 ♩ = 90,006165 ♩ = 83,200447

37 ♩ = 84,09509,316484 ♩ = 99,834120063 ♩ = 87,291,268500 ♩ = 85,043870127 ♩ = 88,981,98518501,055611

40 ♩ = 87,29124,0720276,09359,3185,29642803006 ♩ = 84,095082,891900,870,034630

John Dances With Wolfes Barry - Rescue Of Dances Wi

BRASS 1

♩ = 90,000900 = 88,981956 = 92,81919051 = 95,182709106189289063090127288277212670

2 2

11 ♩ = 82,28903259018216725691969221925921976921894939161065659905599990642611

20 ♩ = 85,190359819569919193702896225889728990201276839289900126786909918761376

29 ♩ = 90679098901165488790887729128790888170291108105699989968890115511892994008

38 ♩ = 875291867801278301958983567470952935891308180598908957706034630

John Dances With Wolfes Barry - Rescue Of Dances Wi

STRINGS

♯ = 90,000900 ♯ = 88,981956 ♯ = 92,88,981956
 ♯ = 92,88,981956 ♯ = 92,88,981956
 ♯ = 92,88,981956 ♯ = 92,88,981956

8 ♯ = 88,981956 ♯ = 88,981956
 ♯ = 88,981956 ♯ = 88,981956

13 ♯ = 91,055611 ♯ = 91,055611
 ♯ = 91,055611 ♯ = 91,055611

20 ♯ = 91,055611 ♯ = 92,896225 ♯ = 88,981956
 ♯ = 85,011963 ♯ = 90,006165 ♯ = 88,981956 ♯ = 87,928963
 ♯ = 91,804321 ♯ = 88,981956 ♯ = 92,896225 ♯ = 91,055611
 ♯ = 95,978500 ♯ = 90,006165 ♯ = 94,070427 ♯ = 91,804321

25 ♯ = 87,928963 ♯ = 87,928963
 ♯ = 87,928963 ♯ = 87,928963

30 ♯ = 91,804321 ♯ = 91,804321
 ♯ = 91,804321 ♯ = 91,804321

37 ♯ = 84,095093 ♯ = 92,896225 ♯ = 95,978500
 ♯ = 92,896225 ♯ = 95,978500
 ♯ = 84,095093 ♯ = 92,896225 ♯ = 95,978500

40 ♯ = 87,291247 ♯ = 88,981956 ♯ = 92,896225
 ♯ = 87,291247 ♯ = 88,981956 ♯ = 92,896225

John Dances With Wolves Barry - Rescue Of Dances Wi

A.PIANO 1

♩ = 90,000900 ♩ = 88,981956 ♩ = 92,869195058081956 = 92,1828570110063163492 ♩ =

8 ♩ = 88,981,8962251,0596,0704276,618370808231,889727841209 = 82,93388269961 ♩ = 90,000900 ♩ = 88,981956

13 ♩ = 91,91704226484,618370808231,889727841209 = 82,93388269961 ♩ = 90,000900 ♩ = 88,981956

18 ♩ = 86,682,56386491,095,2116485,6938852751 ♩ = 81,0580106 ♩ = 88,981956 ♩ = 90,000900 ♩ = 88,981956

22 ♩ = 86,682,56386491,095,2116485,6938852751 ♩ = 81,0580106 ♩ = 88,981956 ♩ = 90,000900 ♩ = 88,981956

27 ♩ = 86,682,56386491,095,2116485,6938852751 ♩ = 81,0580106 ♩ = 88,981956 ♩ = 90,000900 ♩ = 88,981956

32 ♩ = 85,083,26744388,991,5564,88,09180202198,45685681956 = 93,010494653895,9786,013579

36 ♩ = 90,000900 ♩ = 83,20040950995,2051041909 = 92,985500804,07082781957,899420556

40 ♩ = 87,2992,0704288,2764,0950987,6183,2744090,0683,859000033670,034630

John Dances With Wolves Barry - Rescue Of Dances Wi

A.PIANO 1
