

# John Denver - Some Days Are Diamonds

♩ = 69,999985

Guitar

Bass

4

Guitar

Bass

Vocals

7

Guitar

Bass

Vocals

9

Guitar

Bass

Vocals

12

Guitar

Bass

Vocals

15

Guitar

Bass

Vocals

18

Guitar

Bass

Vocals

20

Drums

Guitar

Bass

Fretless Bass

Vocals

23

Drums

Guitar

Bass

Fretless Bass

Vocals

25

Drums

Guitar

Bass

Fretless Bass

Vocals

27

Drums

Guitar

Bass

Fretless Bass

Vocals

29

Drums

Guitar

Bass

Fretless Bass

Vocals

31

Drums

Guitar

Bass

Fretless Bass

Fretless Bass

Vocals

33

Drums

Guitar

Bass

Fretless Bass

Fretless Bass

Vocals

35

Drums

Guitar

Bass

Fretless Bass

Fretless Bass

Vocals

37

Drums

Guitar

Bass

Fretless Bass

Fretless Bass

39

Drums

Guitar

Bass

Fretless Bass

Fretless Bass

Vocals

41

Drums

Guitar

Bass

Vocals

43

Drums

Guitar

Bass

Vocals

46

Drums

Guitar

Bass

Vocals

49

Drums

Guitar

Bass

Vocals

52

Drums

Guitar

Bass

Vocals

55

Drums

Guitar

Bass

Vocals

57

Drums

Guitar

Bass

Fretless Bass

Vocals

59

Drums

Guitar

Bass

Fretless Bass

Vocals

61

Drums

Guitar

Bass

Fretless Bass

Vocals

63

Drums

Guitar

Bass

Fretless Bass

Vocals

65

Drums

Guitar

Bass

Fretless Bass

Vocals

67

Drums

Guitar

Bass

Fretless Bass

Fretless Bass

Vocals

69

Drums

Guitar

Bass

Fretless Bass

Fretless Bass

Vocals

71

Drums

Guitar

Bass

Fretless Bass

Vocals

73

Drums

Guitar

Bass

Fretless Bass

Vocals

75

Drums

Guitar

Bass

Fretless Bass

Vocals

77

Drums

Guitar

Bass

Fretless Bass

Vocals

79

Drums

Guitar

Bass

Fretless Bass

Vocals

81

Drums

Guitar

Bass

Fretless Bass

Vocals

83

Drums

Guitar

Bass

Fretless Bass

Fretless Bass

Vocals

85

Drums

Guitar

Bass

Fretless Bass

Fretless Bass

Vocals

87

Drums

Guitar

Bass

Fretless Bass

Vocals

89

Drums

Guitar

Bass

Fretless Bass

Vocals

91

Drums

Guitar

Bass

Fretless Bass

Vocals

93

Drums

Guitar

Bass

Fretless Bass

Vocals

95

Drums

Guitar

Bass

Fretless Bass

Vocals

97

Drums

Guitar

Bass

Fretless Bass

Vocals

99

Drums

Guitar

Bass

Fretless Bass

Fretless Bass

Vocals

101

John Denver - Some Days Are Diamonds

Drums

♩ = 69,999985

20

24

28

32

36

41

45

49

53

57

V.S.

100

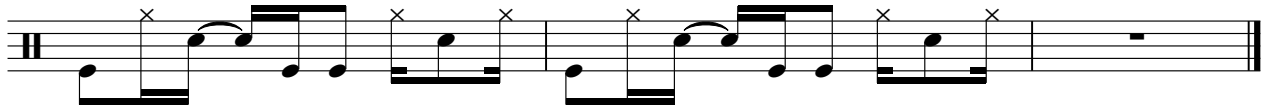

John Denver - Some Days Are Diamonds

Guitar

♩ = 69,999985

5

8

11

14

17

20

24

27

30

V.S.

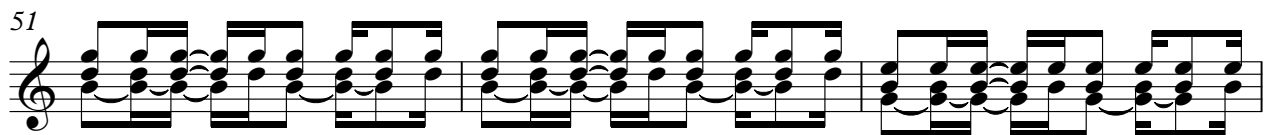
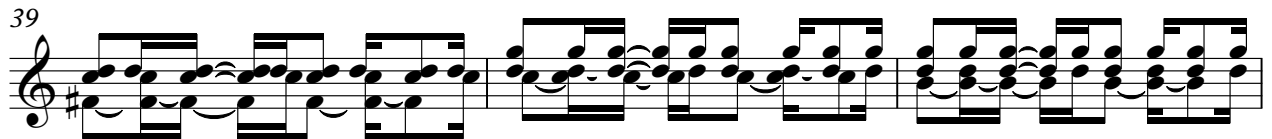

64

67

70

73

76

79

82

85

88

91

V.S.

94

97

100

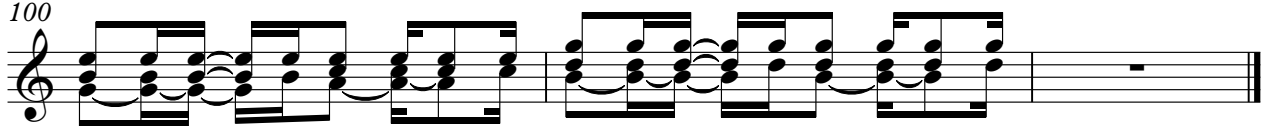

John Denver - Some Days Are Diamonds

Bass

♩ = 69,999985

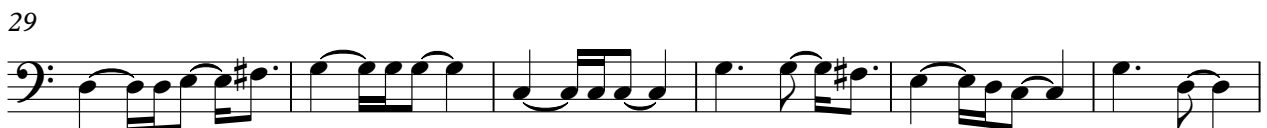
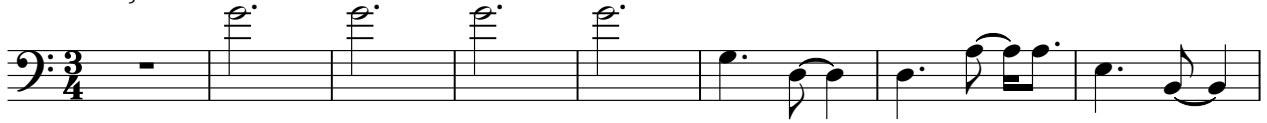

V.S.

68

74

80

86

92

97

John Denver - Some Days Are Diamonds

Fretless Bass

♩ = 69,999985

21

24

27

29

31

34

36

39

40

16

2

57

Fretless Bass

60

63

65

68

70

72

74

77

79

81

Fretless Bass

3

84

86

88

90

93

95

97

100

Fretless Bass

John Denver - Some Days Are Diamonds

♩ = 69,999985

**31**

**36**

**41**

**26**

**71**

**12**

**87**

**12**

# John Denver - Some Days Are Diamonds

## Vocals

♩ = 69,999985

4

10

16

23

29

35

3

44

50

56

62

V.S.

68

74

80

86

93

98

