

# John Denver - Take Me Home Country Roads

♩ = 120,000000

- DRUMS:** A drum set part in 4/4 time, consisting of a series of rests.
- MUTED GTR:** A guitar part in 4/4 time, consisting of a series of rests.
- JAZZ GTR:** A guitar part in 4/4 time, consisting of a series of rests.
- STEEL GTR:** A steel guitar part in 4/4 time, consisting of a series of rests.
- STEEL GTR:** A second steel guitar part in 4/4 time, consisting of a series of rests.
- FRETLESS:** A fretless bass part in 4/4 time, starting with rests and then playing a series of notes with slurs.
- VOICE OOHS:** A vocal part in 4/4 time, featuring oohs and a series of notes with slurs.
- ORGAN 1:** An organ part in 4/4 time, featuring a series of notes with slurs.
- SYN STR 1:** A synthesizer part in 4/4 time, featuring a series of notes with slurs.
- VIOLIN:** A violin part in 4/4 time, featuring a series of notes with slurs.
- GTFRETNNOIS:** A guitar fret noise part in 4/4 time, consisting of a series of rests.

♩ = 120,000000

9

FRETLESS

VOICE OOHS

ORGAN 1

SYN STR 1

VIOLIN

15

STEEL GTR

FRETLESS

VOICE OOHS

ORGAN 1

SYN STR 1

VIOLIN

♩ = 181,000931

♩ = 181,000931

20

DRUMS

STEEL GTR

FRETLESS

VOICE OOHS

ORGAN 1

SYN STR 1

VIOLIN

22

DRUMS

STEEL GTR

VIOLIN

GTFRETNOS

24

DRUMS

STEEL GTR

VIOLIN

GTFRETNOS

26

DRUMS

STEEL GTR

VIOLIN

GTFRETNOS

28

DRUMS

STEEL GTR

VIOLIN

GTFRETNOS

30

DRUMS

STEEL GTR

STEEL GTR

FRETLESS

VIOLIN

32

DRUMS

STEEL GTR

STEEL GTR

FRETLESS

VIOLIN

GTFRETNOIS

34

DRUMS

STEEL GTR

STEEL GTR

FRETLESS

VIOLIN

GTFRETNOIS

36

DRUMS

STEEL GTR

STEEL GTR

FRETLESS

VIOLIN

GTFRETNNOIS

38

DRUMS

STEEL GTR

STEEL GTR

FRETLESS

SYN STR 1

VIOLIN

40

DRUMS

STEEL GTR

STEEL GTR

FRETLESS

SYN STR 1

VIOLIN

GTFRETNOS

43

DRUMS

STEEL GTR

STEEL GTR

FRETLESS

SYN STR 1

VIOLIN

GTFRETNOS

46

DRUMS

STEEL GTR

STEEL GTR

FRETLESS

SYN STR 1

VIOLIN

GTFRETN OIS

49

DRUMS

STEEL GTR

STEEL GTR

FRETLESS

SYN STR 1

VIOLIN

GTFRETN OIS

52

DRUMS

STEEL GTR

STEEL GTR

FRETLESS

SYN STR 1

VIOLIN

GTFRETNIS

55

DRUMS

JAZZ GTR

STEEL GTR

STEEL GTR

FRETLESS

VIOLIN

GTFRETNIS

58

DRUMS

JAZZ GTR

STEEL GTR

STEEL GTR

FRETLESS

VIOLIN

GTFRETNOSIS

61

DRUMS

JAZZ GTR

STEEL GTR

STEEL GTR

FRETLESS

VIOLIN

GTFRETNOSIS

64

DRUMS

JAZZ GTR

STEEL GTR

STEEL GTR

FRETLESS

VIOLIN

GTFRETNIS

66

DRUMS

JAZZ GTR

STEEL GTR

STEEL GTR

FRETLESS

VIOLIN

GTFRETNIS

69

DRUMS

JAZZ GTR

STEEL GTR

STEEL GTR

FRETLESS

VIOLIN

GTFRENOIS

72

DRUMS

MUTED GTR

JAZZ GTR

STEEL GTR

STEEL GTR

FRETLESS

SYN STR 1

VIOLIN

GTFRENOIS

74

DRUMS

MUTED GTR

JAZZ GTR

STEEL GTR

STEEL GTR

FRETLESS

SYN STR 1

VIOLIN

GTFRETNOS

76

DRUMS

MUTED GTR

JAZZ GTR

STEEL GTR

STEEL GTR

FRETLESS

SYN STR 1

VIOLIN

GTFRETN OIS

78

DRUMS

MUTED GTR

JAZZ GTR

STEEL GTR

STEEL GTR

FRETLESS

SYN STR 1

VIOLIN

GTFRETN OIS

80

DRUMS

MUTED GTR

JAZZ GTR

STEEL GTR

STEEL GTR

FRETLESS

SYN STR 1

VIOLIN

GTFRETNOS

80

DRUMS

MUTED GTR

JAZZ GTR

STEEL GTR

STEEL GTR

FRETLESS

SYN STR 1

VIOLIN

GTFRETNOS

82

DRUMS

MUTED GTR

JAZZ GTR

STEEL GTR

STEEL GTR

FRETLESS

SYN STR 1

VIOLIN

GTFRETN0IS

84

DRUMS

MUTED GTR

JAZZ GTR

STEEL GTR

STEEL GTR

FRETLESS

SYN STR 1

VIOLIN

GTFRETN OIS

86

DRUMS

MUTED GTR

JAZZ GTR

STEEL GTR

STEEL GTR

FRETLESS

SYN STR 1

VIOLIN

GTFRETNOS

88

DRUMS

MUTED GTR

JAZZ GTR

STEEL GTR

STEEL GTR

FRETLESS

SYN STR 1

VIOLIN

GTFRETN OIS

Detailed description of the musical score: The score is for page 20, measures 88-90. It features seven staves. The DRUMS staff shows a complex rhythmic pattern with various note values and rests. The MUTED GTR staff has a sparse, rhythmic accompaniment. The JAZZ GTR staff contains block chords and melodic fragments. The two STEEL GTR staves provide harmonic support with chords and melodic lines. The FRETLESS staff has a simple bass line. The SYN STR 1 staff shows block chords. The VIOLIN staff has a melodic line with some rests. The GTFRETN OIS staff has a few notes and rests.

91

DRUMS

MUTED GTR

JAZZ GTR

STEEL GTR

STEEL GTR

FRETLESS

SYN STR 1

VIOLIN

GTFRETNOS

94

DRUMS

MUTED GTR

JAZZ GTR

STEEL GTR

STEEL GTR

FRETLESS

VOICE OOHS

SYN STR 1

VIOLIN

GTFRETNOIS

DRUMS

MUTED GTR

JAZZ GTR

STEEL GTR

STEEL GTR

FRETLESS

VOICE OOHS

SYN STR 1

VIOLIN

GTFRETNOS

Detailed description of the musical score: The score is arranged in a vertical stack of staves. From top to bottom, the staves are: DRUMS (with a drum set icon), MUTED GTR (treble clef), JAZZ GTR (treble clef), STEEL GTR (treble clef), STEEL GTR (treble clef), FRETLESS (bass clef), VOICE OOHS (treble clef), SYN STR 1 (treble clef), VIOLIN (treble clef), and GTFRETNOS (treble clef). The music spans four measures. The drums play a rhythmic pattern with various note values and rests. The muted guitar has a few notes in the final measure. The jazz guitar features a melodic line with a slur. The steel guitars play chords and some melodic fragments. The fretless guitar plays a simple bass line. The voice part has three notes in the first three measures. The synthesizer string 1 part has chords in the first three measures and a long note in the fourth. The violin plays a rhythmic pattern in the first three measures and a chord in the fourth. The GTFRETNOS part has a few notes in the first two measures.

101

DRUMS  
MUTED GTR  
JAZZ GTR  
STEEL GTR  
STEEL GTR  
FRETLESS  
SYN STR 1  
VIOLIN

104

DRUMS  
MUTED GTR  
JAZZ GTR  
STEEL GTR  
STEEL GTR  
FRETLESS  
SYN STR 1  
VIOLIN  
GTFRETNOS

106

DRUMS

MUTED GTR

JAZZ GTR

STEEL GTR

STEEL GTR

FRETLESS

SYN STR 1

VIOLIN

GTFRETN OIS

108

DRUMS

MUTED GTR

JAZZ GTR

STEEL GTR

STEEL GTR

FRETLESS

SYN STR 1

VIOLIN

GTFRETNOS

110

DRUMS

MUTED GTR

JAZZ GTR

STEEL GTR

STEEL GTR

FRETLESS

SYN STR 1

VIOLIN

GTFRETN OIS

112

DRUMS

MUTED GTR

JAZZ GTR

STEEL GTR

STEEL GTR

FRETLESS

SYN STR 1

VIOLIN

GTR FRET NOIS

114

DRUMS

MUTED GTR

JAZZ GTR

STEEL GTR

STEEL GTR

FRETLESS

SYN STR 1

VIOLIN

GTFRETN OIS

DRUMS

MUTED GTR

JAZZ GTR

STEEL GTR

STEEL GTR

FRETLESS

SYN STR 1

VIOLIN

GTFRETN OIS

121

DRUMS

MUTED GTR

JAZZ GTR

STEEL GTR

STEEL GTR

FRETLESS

SYN STR 1

VIOLIN

GTFRETNOS

123

DRUMS

MUTED GTR

JAZZ GTR

STEEL GTR

STEEL GTR

FRETLESS

SYN STR 1

VIOLIN

GTFRETNOS

125

DRUMS

MUTED GTR

JAZZ GTR

STEEL GTR

STEEL GTR

FRETLESS

SYN STR 1

VIOLIN

GTFRETN OIS

127

DRUMS

MUTED GTR

JAZZ GTR

STEEL GTR

STEEL GTR

FRETLESS

SYN STR 1

VIOLIN

GTFRETNOS

129

DRUMS

MUTED GTR

JAZZ GTR

STEEL GTR

STEEL GTR

FRETLESS

SYN STR 1

VIOLIN

GTFRETNOS

131

DRUMS

MUTED GTR

JAZZ GTR

STEEL GTR

STEEL GTR

FRETLESS

SYN STR 1

VIOLIN

GTFRETNOS

133

DRUMS

MUTED GTR

JAZZ GTR

STEEL GTR

STEEL GTR

FRETLESS

SYN STR 1

VIOLIN

GTFRETNOS

135

DRUMS

MUTED GTR

JAZZ GTR

STEEL GTR

STEEL GTR

FRETLESS

SYN STR 1

VIOLIN

GTFRETNOS

137

DRUMS

MUTED GTR

JAZZ GTR

STEEL GTR

STEEL GTR

FRETLESS

SYN STR 1

VIOLIN

GTFRETN OIS

139

DRUMS

MUTED GTR

JAZZ GTR

STEEL GTR

STEEL GTR

FRETLESS

SYN STR 1

VIOLIN

GTFRETNOS

141

DRUMS

MUTED GTR

JAZZ GTR

STEEL GTR

STEEL GTR

FRETLESS

SYN STR 1

VIOLIN

GTFRETNOS

143

DRUMS

MUTED GTR

JAZZ GTR

STEEL GTR

STEEL GTR

FRETLESS

SYN STR 1

VIOLIN

DRUMS

John Denver - Take Me Home Country Roads

♩ = 120,000000                      ♩ = 181,000931

17                      2

24

30

34

38

42

46

50

54

58

V.S.

DRUMS

62

66

70

73

75

77

79

81

83

85

DRUMS

87

90

94

99

103

106

108

110

112

114

V.S.

DRUMS

136

138

140

142

144

MUTED GTR

John Denver - Take Me Home Country Roads

♩ = 120,000000      ♩ = 181,000931

17      53

73

78

83

87

92      4

100

104

109

114

V.S.

119

123

127

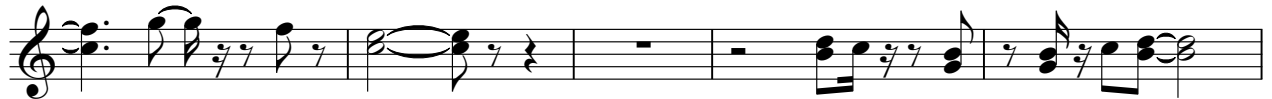

132

137

142

JAZZ GTR

John Denver - Take Me Home Country Roads

♩ = 120,000000      ♩ = 181,000931

17      36

56

62

67

73

79

85

91

96

103

V.S.

JAZZ GTR

109

115

121

126

132

138

142

STEEL GTR

John Denver - Take Me Home Country Roads

♩ = 120,000000                      ♩ = 181,000931

17                      11

31

35

39

42

45

49

53

57

61

V.S.

65

69

73

76

80

84

88

92

96

101

105

109

113

116

120

123

126

130

134

137

4

STEEL GTR

140

143

38

40

43

46

49

52

55

58

61

64

67

70

73

76

79

82

85

88

91

94

V.S.

100

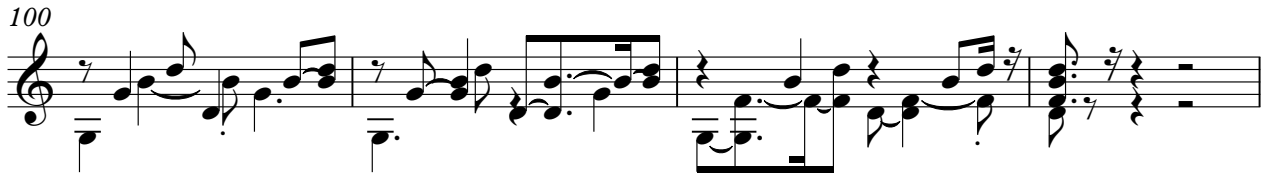

104

107

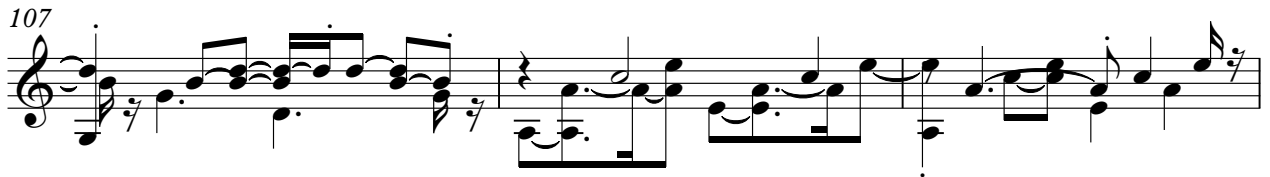

110

113

116

119

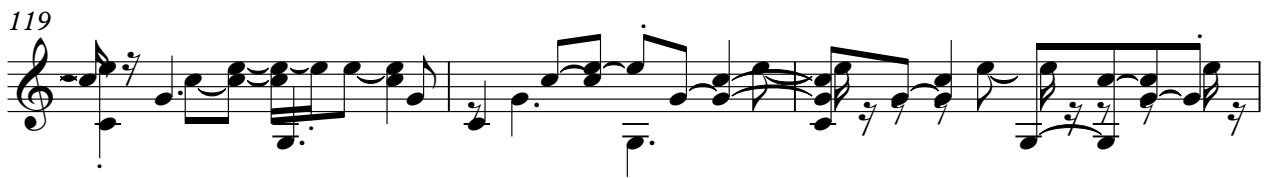

122

125

128

131

134

137

140

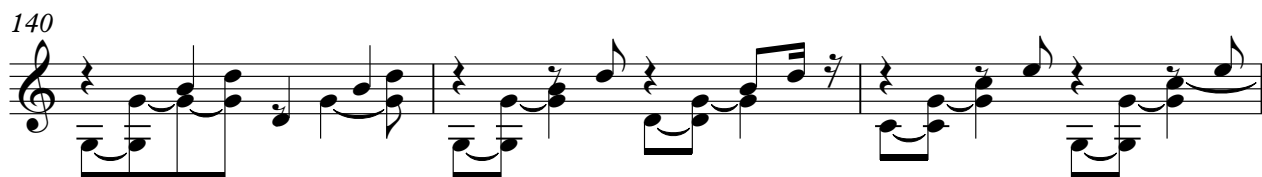

143

FRETLESS

John Denver - Take Me Home Country Roads

♩ = 120,000000

2

11

♩ = 181,000931

20

8

33

39

45

51

57

63

69

V.S.

75

81

87

93

100

106

112

118

124

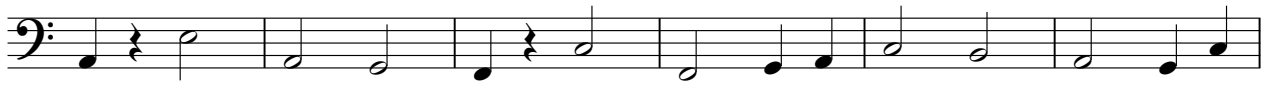

130

136

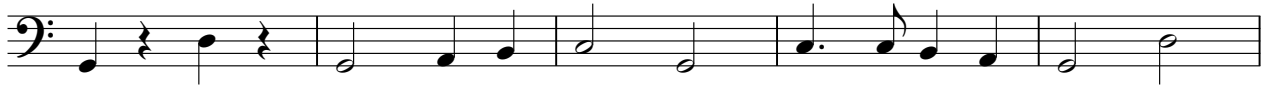

141

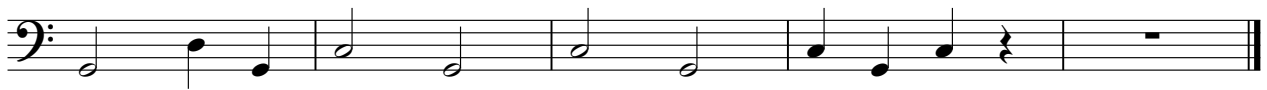

VOICE OOHS

John Denver - Take Me Home Country Roads

♩ = 120,000000

2

11

♩ = 181,000931

20

73

96

46

ORGAN 1

John Denver - Take Me Home Country Roads

♩ = 120,000000

2

10

18

♩ = 181,000931

124

# John Denver - Take Me Home Country Roads

SYN STR 1

♩ = 120,000,000

2

11

♩ = 181,000,931

20

17

44

53

17

77

86

95

104

113

V.S.

2

SYN STR 1

122

131

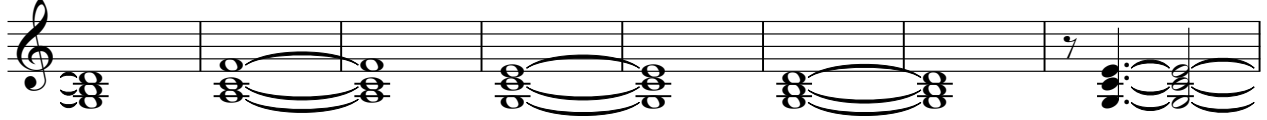

139

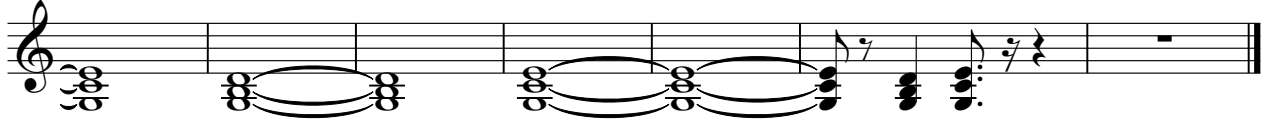

VIOLIN

John Denver - Take Me Home Country Roads

♩ = 120,000000

8

14

♩ = 181,000931

21

27

33

38

44

49

52

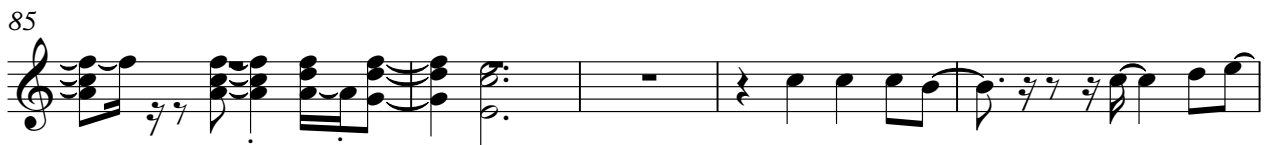
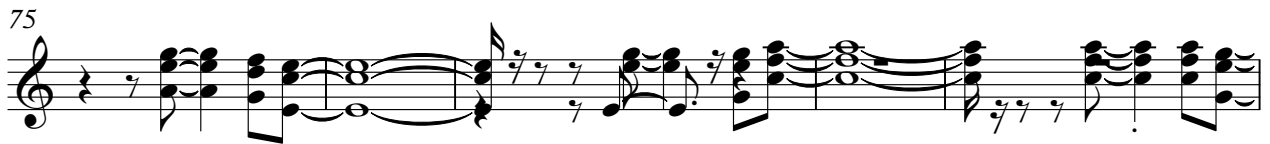
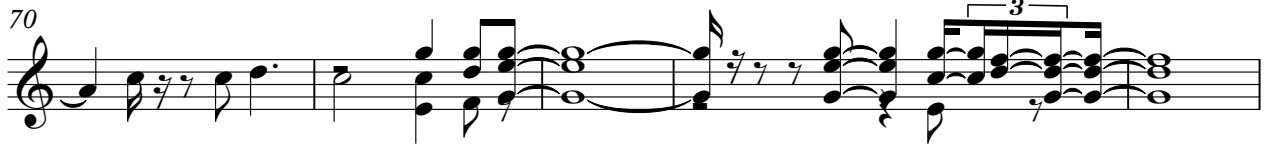
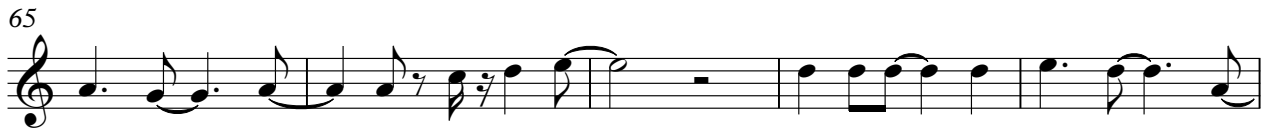

VIOLIN

105

109

113

117

121

126

131

136

140

♩ = 120,000000                      ♩ = 181,000931

4/4

