

John Farnham - Pressure Down

♩ = 113,000732

4

Drums

DistGuit

Fing Bass

SynBrass 3

ChiffLead

Halo Pad

6

Drums

DistGuit

Fing Bass

SynBrass 3

ChiffLead

WarmPad

Halo Pad

8

Drums

DistGuit

Fing Bass

SynBrass 3

WarmPad

Halo Pad

10

Drums

DistGuit

Fing Bass

SynBrass 3

PolySynth

WarmPad

Halo Pad

12

Drums

Fing Bass

SynBrass 3

PolySynth

15

Drums

Fing Bass

SynBrass 3

SquareWave

PolySynth

18

Drums

DistGuit

Fing Bass

SynBrass 3

SquareWave

WarmPad

Halo Pad

20

Drums

DistGuit

Fing Bass

SynBrass 3

WarmPad

Halo Pad

22

Drums

DistGuit

Fing Bass

SynBrass 3

WarmPad

Halo Pad

StarTheme

24

Drums

DistGuit

Fing Bass

SynBrass 3

WarmPad

Halo Pad

26

Drums

DistGuit

Fing Bass

SynBrass 3

PolySynth

WarmPad

Halo Pad

28

Drums

Fing Bass

SynBrass 3

PolySynth

31

Drums

Fing Bass

SynBrass 3

SquareWave

PolySynth

34

Drums

DistGuit

Fing Bass

SynBrass 3

SquareWave

WarmPad

Halo Pad

36

Drums

DistGuit

Fing Bass

SynBrass 3

WarmPad

Halo Pad

38

Drums

DistGuit

Fing Bass

SynBrass 3

WarmPad

Halo Pad

StarTheme

40

Drums

DistGuit

Fing Bass

SynBrass 3

WarmPad

Halo Pad

42

Drums

DoctorSolo

DistGuit

Fing Bass

SynBrass 3

WarmPad

Halo Pad

44

Drums

DoctorSolo

Fing Bass

46

Drums

DoctorSolo

Fing Bass

48

Drums

DoctorSolo

Fing Bass

SynBrass 3

Thunder

51

Drums

DistGuit

Fing Bass

SynBrass 3

SquareWave

WarmPad

Halo Pad

53

Drums

DistGuit

Fing Bass

SynBrass 3

WarmPad

Halo Pad

55

Drums

DistGuit

Fing Bass

SynBrass 3

WarmPad

Halo Pad

57

Drums

DistGuit

Fing Bass

SynBrass 3

WarmPad

Halo Pad

59

Drums

Fing Bass

SynBrass 3

PolySynth

62

Drums

Fing Bass

SynBrass 3

PolySynth

65

Drums

DoctorSolo

Fing Bass

SquareWave

WarmPad

Halo Pad

68

Drums

DoctorSolo

Fing Bass

WarmPad

Halo Pad

70

Drums

DoctorSolo

Fing Bass

WarmPad

Halo Pad

StarTheme

72

Drums

DoctorSolo

Fing Bass

WarmPad

Halo Pad

74

Drums

DoctorSolo

DistGuit

Fing Bass

SynBrass 3

WarmPad

Halo Pad

76

Drums

DistGuit

Fing Bass

SynBrass 3

ChiffLead

WarmPad

Halo Pad

78

Drums

DistGuit

Fing Bass

SynBrass 3

ChiffLead

WarmPad

Halo Pad

StarTheme

80

Drums

DistGuit

Fing Bass

SynBrass 3

WarmPad

Halo Pad

82

Drums

DistGuit

Fing Bass

SynBrass 3

WarmPad

Halo Pad

84

Drums

DistGuit

Fing Bass

SynBrass 3

ChiffLead

WarmPad

Halo Pad

86

Drums

DistGuit

Fing Bass

SynBrass 3

ChiffLead

WarmPad

Halo Pad

StarTheme

88

Drums

DistGuit

Fing Bass

SynBrass 3

WarmPad

Halo Pad

90

Drums

DistGuit

Fing Bass

SynBrass 3

WarmPad

Halo Pad

92

Drums

DistGuit

Fing Bass

SynBrass 3

ChiffLead

WarmPad

Halo Pad

94

Drums

DistGuit

Fing Bass

SynBrass 3

ChiffLead

WarmPad

Halo Pad

StarTheme

96

Drums

DistGuit

Fing Bass

SynBrass 3

WarmPad

Halo Pad

98

Drums

DistGuit

Fing Bass

SynBrass 3

WarmPad

Halo Pad

100

Drums

DistGuit

Fing Bass

SynBrass 3

ChiffLead

WarmPad

Halo Pad

102

Drums

DistGuit

Fing Bass

SynBrass 3

ChiffLead

WarmPad

Halo Pad

StarTheme

104

Drums

DistGuit

Fing Bass

SynBrass 3

WarmPad

Halo Pad

106

Drums

DoctorSolo

DistGuit

Fing Bass

SynBrass 3

WarmPad

Halo Pad

Thunder

John Farnham - Pressure Down

Drums

♩ = 113,000732

4

6

8

10

13

17

20

22

24

V.S.

2

Drums

26

29

33

36

38

40

42

44

47

50

52

54

56

58

61

65

68

70

72

74

V.S.

76

78

80

82

84

86

88

90

92

94

96

98

100

102

104

106

♩ = 113,000732

42

44

46

48 **17**

67

71

74 **33** **2**

John Farnham - Pressure Down

DistGuit

♩ = 113,000732

2

6

10

8

21

25

8

36

40

8

51

55

58

16

75

79

83

87

91

95

99

103

105

3

78

82

86

90

94

98

102

106

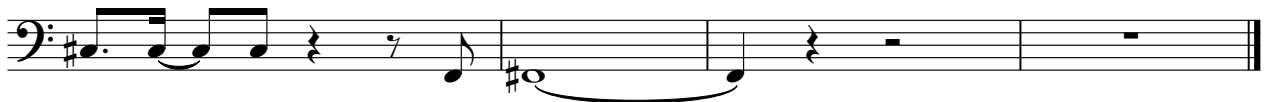

♩ = 113,000732

2

6

10

14

19

23

26

30

2

2

2

2

35

39

42

6

51

55

58

62

65

10

78

82

85

89

93

97

101

105

♩ = 113,000732

16

20

13

36

15

13

65

43

♩ = 113,000732

3

1 2 3 4 5 6

69

7 8 9 10 11 12

5

13 14 15 16 17 18

5

19 20 21 22 23 24

5

25 26 27 28 29 30

7

31 32 33 34 35 36

♩ = 113,000732

10

13

16

10

28

31

26

59

62

64

45

♩ = 113,000732

V.S.

2

WarmPad

100

105

♩ = 113,000732

2

8

8

20

25

8

38

43

8

55

57

8

67

72

78

83

88

94

99

104

♩ = 113,000732

21 15

39

31 7

79

7 7

95

7 7

Thunder

John Farnham - Pressure Down

♩ = 113,000732
