

♩ = 170,000092

♩ = 170,000092

4

7

9

Harm.

Perc.

J. Gtr.

E. Bass

Organ

Solo

11

Harm.

Perc.

J. Gtr.

E. Bass

Organ

Solo

13

Harm.

Perc.

J. Gtr.

E. Bass

Organ

Solo

15

Harm.

Perc.

J. Gtr.

E. Bass

Organ

Solo

17

Harm.

Perc.

J. Gtr.

E. Bass

Organ

Solo

19

Harm.

Perc.

J. Gtr.

E. Bass

Organ

Solo

3

21

Harm. Perc. J. Gtr. E. Bass Solo

24

Harm. Perc. J. Gtr. E. Bass Solo

27

Harm. Perc. J. Gtr. E. Bass Solo

30

Harm. Perc. J. Gtr. E. Bass Solo

33

Harm. Perc. J. Gtr. E. Bass Solo

36

Harm. Perc. J. Gtr. E. Gtr. E. Bass Organ Solo

38

Harm.

Perc.

J. Gtr.

E. Gtr.

E. Bass

Organ

Solo

40

Harm.

Perc.

J. Gtr.

E. Gtr.

E. Bass

Organ

Solo

42

44

46

Harm. Perc. J. Gtr. E. Gtr. E. Bass Organ Solo

48

Harm. Perc. J. Gtr. E. Gtr. E. Bass Organ Solo

50

Harm.
Perc.
J. Gtr.
E. Gtr.
E. Bass
Organ
Solo

53

Perc.
J. Gtr.
J. Gtr.
E. Gtr.
E. Bass
Solo

57

Harm. Perc. J. Gtr. J. Gtr. E. Bass Organ Solo

59

Harm. Perc. J. Gtr. J. Gtr. E. Bass Organ Solo

61

Harm. Perc. J. Gtr. J. Gtr. E. Bass Organ Solo

63

Harm. Perc. J. Gtr. J. Gtr. E. Bass Organ Solo

65

Harm. Perc. J. Gtr. J. Gtr. E. Bass Organ Solo

67

Harm. Perc. J. Gtr. J. Gtr. E. Bass Organ Solo

69

Harm.

Perc.

J. Gtr.

J. Gtr.

E. Bass

Organ

Solo

71

Harm.

Perc.

J. Gtr.

J. Gtr.

E. Bass

Organ

Solo

73

Harm. Perc. J. Gtr. E. Bass Band.

76

Harm. Perc. J. Gtr. E. Bass Band.

79

Harm. Perc. J. Gtr. E. Bass Band.

82

Harm. Perc. E. Bass Band.

85

Harm. Perc. E. Bass Band.

88

88

Harm.

Perc.

J. Gtr.

E. Gtr.

E. Bass

Organ

Band.

Solo

6 6

90

90

Harm.

Perc.

J. Gtr.

E. Gtr.

E. Bass

Organ

Band.

Solo

3

92

Harm. Perc. J. Gtr. E. Gtr. E. Bass Organ Band. Solo

94

Harm. Perc. J. Gtr. E. Gtr. E. Bass Organ Band. Solo

96

Harm. Perc. J. Gtr. E. Gtr. E. Bass Organ Band. Solo

98

Harm. Perc. J. Gtr. E. Gtr. E. Bass Organ Band. Solo

100

Harm.

Perc.

J. Gtr.

E. Gtr.

E. Bass

Organ

Band.

Solo

102

104

Harm.

Perc.

J. Gtr.

E. Gtr.

E. Bass

Organ

Band.

Solo

3

106

Harm.

Perc.

J. Gtr.

E. Gtr.

E. Bass

Organ

Solo

109

Harm. Perc. J. Gtr. E. Gtr. E. Bass Organ Solo

111

Harm. Perc. J. Gtr. E. Gtr. E. Bass Organ Solo

113

Harm. Perc. J. Gtr. E. Gtr. E. Bass Organ Solo

115

Harm. Perc. J. Gtr. E. Gtr. E. Bass Organ Solo

117

Perc.

J. Gtr.

E. Gtr.

E. Bass

Organ

Solo

120

Harm.

Perc.

J. Gtr.

E. Gtr.

E. Bass

Organ

Solo

122

124

Harmonica

♩ = 170,000092

4

9

14

20

25

30

36

41

46

49

5

57

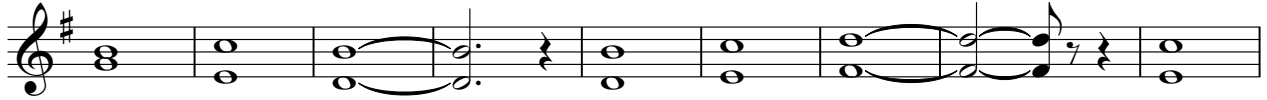

66

73

78

84

90

96

101

107

114

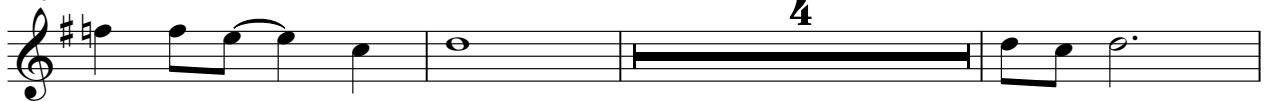

Harmonica

121

3

2

Percussion

$\text{♩} = 170,000092$

5

7

9

11

13

15

17

19

21

V.S.

24

27

30

33

36

38

40

42

44

46

Percussion

48

50

53

57

59

61

63

65

67

69

V.S.

Percussion

71

73

76

79

81

84

87

89

91

93

95

97

99

101

103

105

107

109

111

113

V.S.

115

117

119

121

123

Jazz Guitar

♩ = 170,000092

48

53

59

62

65

68

71

56

Jazz Guitar

♩ = 170,00092

5

9

13

17

20

24

27

30

33

V.S.

37

41

45

49

52

56

60

64

68

72

4

80

8

91

95

99

103

107

112

117

122

Electric Guitar

♩ = 170,00092

2 32

37 3

45

50

55 32

91

97

101

2

Electric Guitar

105

111

118

122

Electric Bass

♩ = 170,000092

7

12

17

22

26

31

36

41

46

V.S.

51

57

61

66

71

76

81

86

91

96

101

106

111

116

121

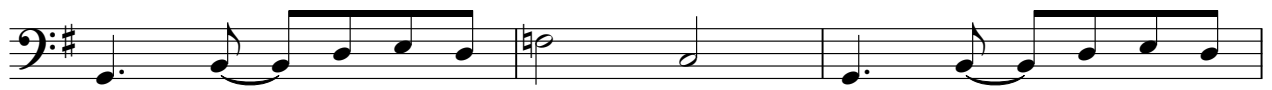

124

2

Rock Organ

♩ = 170,00092

4

10

17

16

38

44

52

4

62

68

71

16

Rock Organ

Bandoneon

♩ = 170,000092

72

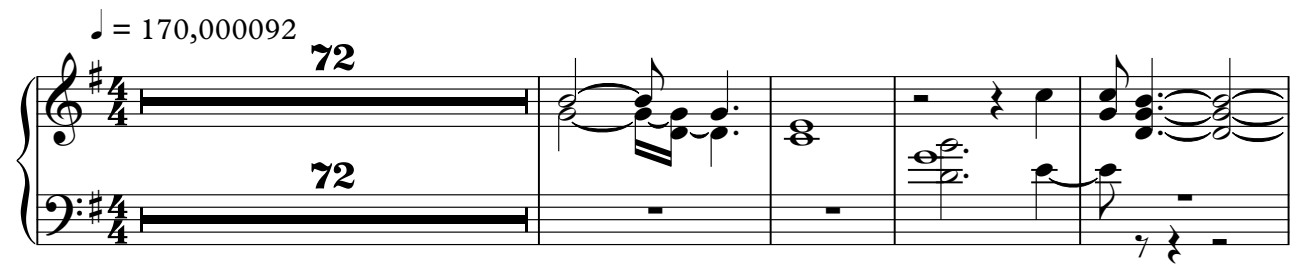

77

84

88

92

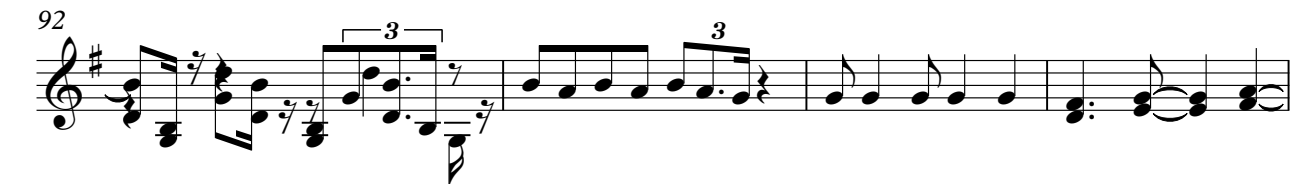

96

V.S.

2

Bandoneon

101

104

Solo

♩ = 170,000092

5

8

10

12

15

17

19

22

24

V.S.

53

57

60

62

64

67

70

72

Solo

113

116

118

121

124
