

John Lennon - Happy X Mas The War Is Over

♩ = 148,001968

2

5

STEEL GTR

JAZZ GTR

+MANDOLIN

6

STEEL GTR

JAZZ GTR

+MANDOLIN

7

STEEL GTR

JAZZ GTR

+MANDOLIN

8

STEEL GTR

JAZZ GTR

+MANDOLIN

9

STEEL GTR

JAZZ GTR

+MANDOLIN

10

STEEL GTR

JAZZ GTR

+MANDOLIN

11

DRUMS

STEEL GTR

JAZZ GTR

+MANDOLIN

FINGERDBAS

12

DRUMS

TUBULARBELL

TINKLEBELL

STEEL GTR

JAZZ GTR

+MANDOLIN

FINGERDBAS

13

DRUMS

TUBULARBELL

TINKLEBELL

STEEL GTR

JAZZ GTR

+MANDOLIN

FINGERDBAS

14

DRUMS

TUBULARBELL

TINKLEBELL

STEEL GTR

JAZZ GTR

+MANDOLIN

FINGERDBAS

15

DRUMS

TUBULARBELL

TINKLEBELL

STEEL GTR

JAZZ GTR

+MANDOLIN

FINGERDBAS

16

DRUMS

TUBULARBELL

TINKLEBELL

STEEL GTR

JAZZ GTR

+MANDOLIN

FINGERDBAS

17

DRUMS

TUBULARBELL

TINKLEBELL

STEEL GTR

JAZZ GTR

+MANDOLIN

FINGERDBAS

18

DRUMS

TUBULARBELL

TINKLEBELL

STEEL GTR

JAZZ GTR

+MANDOLIN

FINGERDBAS

19

DRUMS

TUBULARBELL

TINKLEBELL

STEEL GTR

JAZZ GTR

+MANDOLIN

FINGERDBAS

20

DRUMS

TUBULARBELL

STEEL GTR

JAZZ GTR

+MANDOLIN

FINGERDBAS

SLOWSTRING

21

DRUMS

TUBULARBEL

STEEL GTR

JAZZ GTR

+MANDOLIN

FINGERDBAS

SLOWSTRING

22

DRUMS

TUBULARBEL

STEEL GTR

JAZZ GTR

+MANDOLIN

FINGERDBAS

SLOWSTRING

23

DRUMS

TUBULARBEL

STEEL GTR

JAZZ GTR

+MANDOLIN

FINGERDBAS

SLOWSTRING

24

DRUMS

TUBULARBEL

STEEL GTR

JAZZ GTR

+MANDOLIN

FINGERDBAS

SLOWSTRING

25

DRUMS

TUBULARBEL

STEEL GTR

JAZZ GTR

+MANDOLIN

FINGERDBAS

SLOWSTRING

26

DRUMS

TUBULARBEL

STEEL GTR

JAZZ GTR

+MANDOLIN

FINGERDBAS

SLOWSTRING

27

DRUMS

STEEL GTR

JAZZ GTR

+MANDOLIN

FINGERDBAS

SLOWSTRING

28

DRUMS

STEEL GTR

JAZZ GTR

+MANDOLIN

FINGERDBAS

CHOIR AAHS

SLOWSTRING

29

DRUMS

STEEL GTR

JAZZ GTR

+MANDOLIN

CHOIR AAHS

SLOWSTRING

30

DRUMS

STEEL GTR

JAZZ GTR

+MANDOLIN

CHOIR AAHS

31

DRUMS

STEEL GTR

JAZZ GTR

+MANDOLIN

CHOIR AAHS

32

DRUMS

STEEL GTR

JAZZ GTR

+MANDOLIN

CHOIR AAHS

33

DRUMS

STEEL GTR

JAZZ GTR

+MANDOLIN

CHOIR AAHS

34

DRUMS

STEEL GTR

JAZZ GTR

+MANDOLIN

CHOIR AAHS

35

DRUMS

STEEL GTR

JAZZ GTR

+MANDOLIN

FINGERDBAS

CHOIR AAHS

36

DRUMS

TUBULARBELL

TINKLEBELL

STEEL GTR

JAZZ GTR

+MANDOLIN

FINGERDBAS

CHOIR AAHS

37

DRUMS

TUBULARBELL

TINKLEBELL

STEEL GTR

JAZZ GTR

+MANDOLIN

FINGERDBAS

CHOIR AAHS

38

DRUMS

TUBULARBELL

TINKLEBELL

STEEL GTR

JAZZ GTR

+MANDOLIN

FINGERDBAS

CHOIR AAHS

39

DRUMS

TUBULARBELL

TINKLEBELL

STEEL GTR

JAZZ GTR

+MANDOLIN

FINGERDBAS

CHOIR AAHS

40

DRUMS

TUBULARBELL

TINKLEBELL

STEEL GTR

JAZZ GTR

+MANDOLIN

FINGERDBAS

CHOIR AAHS

41

DRUMS

TUBULARBELL

TINKLEBELL

STEEL GTR

JAZZ GTR

+MANDOLIN

FINGERDBAS

CHOIR AAHS

42

DRUMS

TUBULARBELL

TINKLEBELL

STEEL GTR

JAZZ GTR

+MANDOLIN

FINGERDBAS

CHOIR AAHS

43

DRUMS: A continuous eighth-note triplet pattern across the measures.

TUBULARBELL: Sparse notes, including a quarter note with a sharp sign in the second measure.

TINKLEBELL: Sparse notes, including a quarter note with a sharp sign in the second measure.

STEEL GTR: Chordal accompaniment with a melodic line in the second measure.

JAZZ GTR: Sparse notes, including a quarter note with a sharp sign in the second measure.

+MANDOLIN: Continuous eighth-note triplet pattern.

FINGERDBAS: Sparse notes, including a quarter note with a sharp sign in the second measure.

CHOIR AAHS: Sparse notes, including a quarter note with a sharp sign in the second measure.

44

DRUMS: Sparse notes with accents, including a quarter note with a sharp sign in the second measure.

TUBULARBELL: Sparse notes, including a quarter note with a sharp sign in the second measure.

STEEL GTR: Chordal accompaniment with a melodic line in the second measure.

JAZZ GTR: Sparse notes, including a quarter note with a sharp sign in the second measure.

+MANDOLIN: Continuous eighth-note triplet pattern.

FINGERDBAS: Sparse notes, including a quarter note with a sharp sign in the second measure.

SLOWSTRING: A long, sustained note spanning the entire measure.

45

DRUMS

TUBULARBEL

STEEL GTR

JAZZ GTR

+MANDOLIN

FINGERDBAS

SLOWSTRING

46

DRUMS

TUBULARBEL

STEEL GTR

JAZZ GTR

+MANDOLIN

FINGERDBAS

SLOWSTRING

47

DRUMS

TUBULARBEL

STEEL GTR

JAZZ GTR

+MANDOLIN

FINGERDBAS

SLOWSTRING

48

DRUMS

TUBULARBEL

STEEL GTR

JAZZ GTR

+MANDOLIN

FINGERDBAS

SLOWSTRING

49

DRUMS

TUBULARBEL

STEEL GTR

JAZZ GTR

+MANDOLIN

FINGERDBAS

SLOWSTRING

50

DRUMS

TUBULARBEL

STEEL GTR

JAZZ GTR

+MANDOLIN

FINGERDBAS

SLOWSTRING

51

DRUMS

TUBULARBELL

STEEL GTR

JAZZ GTR

+MANDOLIN

FINGERDBAS

SLOWSTRING

52

DRUMS

TINKLEBELL

STEEL GTR

JAZZ GTR

+MANDOLIN

FINGERDBAS

CHOIR AAHS

SLOWSTRING

53

DRUMS

TINKLEBELL

STEEL GTR

JAZZ GTR

+MANDOLIN

FINGERDBAS

CHOIR AAHS

SLOWSTRING

54

DRUMS

TINKLEBELL

STEEL GTR

JAZZ GTR

+MANDOLIN

FINGERDBAS

CHOIR AAHS

55

DRUMS

TINKLEBELL

STEEL GTR

JAZZ GTR

+MANDOLIN

FINGERDBAS

CHOIR AAHS

56

DRUMS

TINKLEBELL

STEEL GTR

JAZZ GTR

+MANDOLIN

FINGERDBAS

CHOIR AAHS

57

DRUMS

TINKLEBELL

STEEL GTR

JAZZ GTR

+MANDOLIN

FINGERDBAS

CHOIR AAHS

58

DRUMS

TINKLEBELL

STEEL GTR

JAZZ GTR

+MANDOLIN

FINGERDBAS

CHOIR AAHS

59

DRUMS

TINKLEBELL

STEEL GTR

JAZZ GTR

+MANDOLIN

FINGERDBAS

CHOIR AAHS

60

DRUMS

TUBULARBEL

TINKLEBELL

STEEL GTR

JAZZ GTR

+MANDOLIN

FINGERDBAS

CHOIR AAHS

61

DRUMS

TUBULARBELL

TINKLEBELL

STEEL GTR

JAZZ GTR

+MANDOLIN

FINGERDBAS

CHOIR AAHS

62

DRUMS

TUBULARBELL

TINKLEBELL

STEEL GTR

JAZZ GTR

+MANDOLIN

FINGERDBAS

CHOIR AAHS

63

DRUMS

TUBULARBELL

TINKLEBELL

STEEL GTR

JAZZ GTR

+MANDOLIN

FINGERDBAS

CHOIR AAHS

64

DRUMS

TUBULARBELL

TINKLEBELL

STEEL GTR

JAZZ GTR

+MANDOLIN

FINGERDBAS

CHOIR AAHS

65

DRUMS

TUBULARBELL

TINKLEBELL

STEEL GTR

JAZZ GTR

+MANDOLIN

FINGERDBAS

CHOIR AAHS

66

DRUMS

TUBULARBELL

TINKLEBELL

STEEL GTR

JAZZ GTR

+MANDOLIN

FINGERDBAS

CHOIR AAHS

67

DRUMS

TUBULARBELL

TINKLEBELL

STEEL GTR

JAZZ GTR

+MANDOLIN

FINGERDBAS

CHOIR AAHS

68

DRUMS

TUBULARBELL

TINKLEBELL

STEEL GTR

JAZZ GTR

+MANDOLIN

FINGERDBAS

SLOWSTRING

69

DRUMS

TUBULARBELL

TINKLEBELL

STEEL GTR

JAZZ GTR

+MANDOLIN

FINGERDBAS

SLOWSTRING

70

DRUMS

TUBULARBELL

TINKLEBELL

STEEL GTR

JAZZ GTR

+MANDOLIN

FINGERDBAS

SLOWSTRING

71

DRUMS

TUBULARBELL

TINKLEBELL

STEEL GTR

JAZZ GTR

+MANDOLIN

FINGERDBAS

SLOWSTRING

72

DRUMS

TUBULARBELL

TINKLEBELL

STEEL GTR

JAZZ GTR

+MANDOLIN

FINGERDBAS

SLOWSTRING

73

DRUMS

TUBULARBELL

TINKLEBELL

STEEL GTR

JAZZ GTR

+MANDOLIN

FINGERDBAS

SLOWSTRING

74

DRUMS

TUBULARBELL

TINKLEBELL

STEEL GTR

JAZZ GTR

+MANDOLIN

FINGERDBAS

SLOWSTRING

75

DRUMS

TUBULARBELL

TINKLEBELL

STEEL GTR

+MANDOLIN

FINGERDBAS

SLOWSTRING

76

DRUMS

TUBULARBELL

TINKLEBELL

STEEL GTR

+MANDOLIN

FINGERDBAS

CHOIR AAHS

SLOWSTRING

77

DRUMS

TUBULARBELL

TINKLEBELL

STEEL GTR

JAZZ GTR

+MANDOLIN

FINGERDBAS

CHOIR AAHS

SLOWSTRING

78

DRUMS

TUBULARBELL

TINKLEBELL

STEEL GTR

JAZZ GTR

+MANDOLIN

FINGERDBAS

CHOIR AAHS

SLOWSTRING

79

DRUMS

TUBULARBELL

TINKLEBELL

STEEL GTR

JAZZ GTR

+MANDOLIN

FINGERDBAS

CHOIR AAHS

SLOWSTRING

80

DRUMS

TUBULARBELL

TINKLEBELL

STEEL GTR

JAZZ GTR

+MANDOLIN

FINGERDBAS

CHOIR AAHS

SLOWSTRING

Detailed description of the musical score: The score is for page 38, starting at measure 80. It consists of nine staves. The Drums staff shows a rhythmic pattern with six measures of drum notation. The Tubular Bell staff has a single note in measure 80 followed by rests. The Tinkle Bell staff has a single note in measure 80 followed by rests. The Steel Guitar staff has a complex chordal texture with a triplet in measure 82. The Jazz Guitar staff is empty. The Mandolin staff has a melodic line with a triplet in measure 81. The Finger Bass staff has a long note in measure 82. The Choir Ahhs staff has a vocal line with a triplet in measure 81. The Slow String staff has a long note in measure 82.

81

82

DRUMS

TUBULARBELL

TINKLEBELL

STEEL GTR

JAZZ GTR

+MANDOLIN

FINGERDBAS

CHOIR AAHS

SLOWSTRING

83

DRUMS

TUBULARBELL

TINKLEBELL

STEEL GTR

JAZZ GTR

+MANDOLIN

FINGERDBAS

CHOIR AAHS

SLOWSTRING

88

+MANDOLIN

97

+MANDOLIN

103

+MANDOLIN

DRUMS

John Lennon - Happy X Mas The War Is Over

♩ = 148,001968

9

14

18

20

23

26

30

35

39

43

V.S.

45

48

51

54

57

59

61

64

67

69

DRUMS

72

75

78

81

83

TUBULARBEL

John Lennon - Happy X Mas The War Is Over

♩ = 148,001968

10

14

18

22

25

9

37

40

44

47

50

8

60

63

67

71

74

78

82

24

TINKLEBELL

John Lennon - Happy X Mas The War Is Over

♩ = 148,001968

10

14

18

16

37

41

8

52

55

58

61

64

V.S.

67

71

75

78

81

83

STEEL GTR

John Lennon - Happy X Mas The War Is Over

♩ = 148,001968

V.S.

V.S.

71

73

75

76

77

79

81

82

83

JAZZ GTR

John Lennon - Happy X Mas The War Is Over

♩ = 148,001968

6

10

14

18

23

27

31

35

39

V.S.

+MANDOLIN

John Lennon - Happy X Mas The War Is Over

♩ = 148,001968

2

5

6

7

8

9

10

11

12

13

V.S.

24

25

26

27

28

29

30

31

32

33

34

35

36

37

38

39

40

41

42

43

44

45

46

47

48

49

50

51

52

53

V.S.

54

64

88

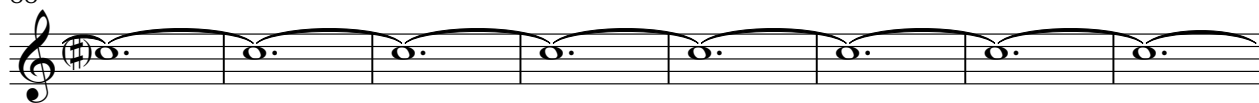

96

103

♩ = 148,001968

9

14

18

22

26

6

36

40

44

48

52

57

61

65

69

73

78

82

CHOIR AAHS

John Lennon - Happy X Mas The War Is Over

♩ = 148,001968

26

30

34

38

43

8

55

59

64

8

CHOIR AAHS

76

81

83

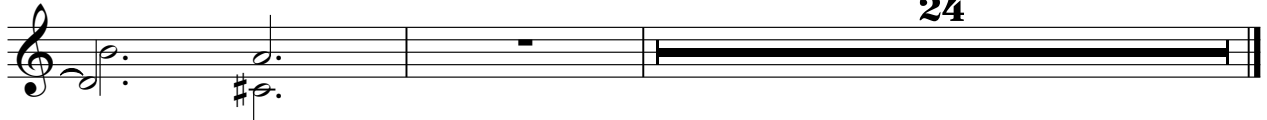

SLOWSTRING

John Lennon - Happy X Mas The War Is Over

♩ = 148,001968

18

25

30

49

54

70

75

80

83

24