

John Michael Montgomery - Be My Baby Tonight 1

♩ = 153,002670

DRUMS

FINGERDBAS

FIDDLE

A.PIANO 1

5

DRUMS

FINGERDBAS

FIDDLE

8

DRUMS

FINGERDBAS

11

DRUMS

FINGERDBAS

14

DRUMS

FINGERDBAS

17

DRUMS

FINGERDBAS

20

DRUMS

FINGERDBAS

23

DRUMS

FINGERDBAS

A.PIANO 1

26

DRUMS

FINGERDBAS

A.PIANO 1

29

DRUMS

FINGERDBAS

A.PIANO 1

32

DRUMS

FINGERDBAS

A.PIANO 1

35

DRUMS

FINGERDBAS

A.PIANO 1

38

DRUMS

FINGERDBAS

FIDDLE

A.PIANO 1

41

DRUMS

FINGERDBAS

FIDDLE

A.PIANO 1

44

DRUMS

FINGERDBAS

47

DRUMS

FINGERDBAS

50

DRUMS

FINGERDBAS

53

DRUMS

FINGERDBAS

56

DRUMS

FINGERDBAS

FIDDLE

59

DRUMS

FINGERDBAS

A.PIANO 1

62

DRUMS

FINGERDBAS

A.PIANO 1

65

DRUMS

FINGERDBAS

A.PIANO 1

68

DRUMS

FINGERDBAS

A.PIANO 1

71

DRUMS

FINGERDBAS

A.PIANO 1

73

DRUMS

FINGERDBAS

A.PIANO 1

75

DRUMS

FINGERDBAS

A.PIANO 1

78

DRUMS

FINGERDBAS

81

DRUMS

FINGERDBAS

84

DRUMS

FINGERDBAS

A.PIANO 1

87

DRUMS

FINGERDBAS

A.PIANO 1

90

DRUMS

FINGERDBAS

A.PIANO 1

93

DRUMS

FINGERDBAS

A.PIANO 1

96

DRUMS

FINGERDBAS

A.PIANO 1

98

DRUMS

FINGERDBAS

A.PIANO 1

100

DRUMS

FINGERDBAS

A.PIANO 1

103

DRUMS

FINGERDBAS

A.PIANO 1

106

DRUMS

FINGERDBAS

A.PIANO 1

DRUMS

John Michael Montgomery - Be My Baby Tonight 1

♩ = 153,002670

V.S.

## DRUMS

42

46

50

54

58

62

66

70

73

76

DRUMS

79

83

86

90

94

98

101

105

107

♩ = 153,002670

2

6

10

14

18

22

26

30

34

38

V.S.

42

46

50

54

58

62

66

70

74

78

82

86

90

94

98

102

106

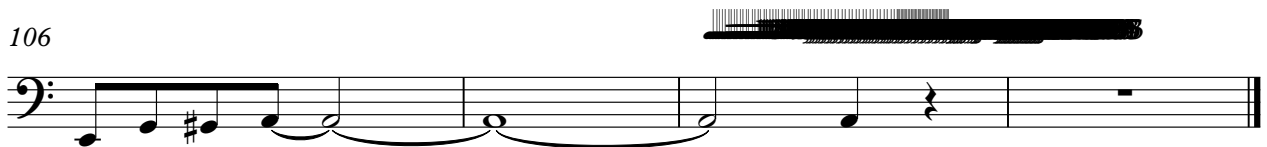

FIDDLE

John Michael Montgomery - Be My Baby Tonight 1

♩ = 153,002670

32

38

15

57

49

2

John Michael Montgomery - Be My Baby Tonight 1

A.PIANO 1

♩ = 153,002670

22

26

30

34

40

44

48

52

56

60

64

68

72

7

85

90

94

99

105