

John Michael Montgomery - Be My Baby Tonight 2

♩ = 156,002182

SN

BD

HH

CRASH

MELODY

LEAD GUIT

RHYTHM GU

BASS

FIDDLE

PIANO

♩ = 156,002182

5

SN
BD
HH
CRASH
MELODY
LEAD GUIT
RHYTHM GU
BASS
PIANO

8

SN
BD
HH
CRASH
MELODY
LEAD GUIT
RHYTHM GU
BASS

11

SN
BD
HH
MELODY
LEAD GUIT
RHYTHM GU
BASS

14

SN
BD
HH
CRASH
MELODY
RHYTHM GU
BASS

17

SN

BD

HH

CRASH

MELODY

RHYTHM GU

BASS

20

SN

BD

HH

HH OPEN

L TOM

MTOM

MELODY

LEAD GUIT

RHYTHM GU

BASS

FIDDLE

28

SN

BD

HH

MELODY

LEAD GUIT

RHYTHM GU

BASS

PIANO

30

SN

BD

HH

CRASH

MELODY

LEAD GUIT

RHYTHM GU

BASS

PIANO

34

SN
BD
HH
CRASH
HH OPEN
LTOM
MTOM
MELODY
LEAD GUIT
RHYTHM GU
BASS
PIANO

6
3

36

39

SN
BD
HH
MELODY
LEAD GUIT
RHYTHM GU
BASS
FIDDLE
PIANO

42

SN
BD
HH
CRASH
MELODY
RHYTHM GU
BASS

45

SN
BD
HH
CRASH
MELODY
LEAD GUIT
RHYTHM GU
BASS

48

SN
BD
HH
CRASH
MELODY
LEAD GUIT
RHYTHM GU
BASS

51

SN
BD
HH
MELODY
LEAD GUIT
RHYTHM GU
BASS

54

SN
BD
HH
CRASH
MELODY
LEAD GUIT
RHYTHM GU
BASS

57

SN

BD

HH

CRASH

HH OPEN

L TOM

MTOM

MELODY

LEAD GUIT

RHYTHM GU

BASS

FIDDLE

PIANO

60

SN
BD
HH
MELODY
LEAD GUIT
RHYTHM GU
BASS
PIANO

62

SN
BD
HH
CRASH
MELODY
LEAD GUIT
RHYTHM GU
BASS
PIANO

64

SN
BD
HH
MELODY
LEAD GUIT
RHYTHM GU
BASS
PIANO

66

SN
BD
HH
CRASH
MELODY
LEAD GUIT
RHYTHM GU
BASS
PIANO

68

SN

BD

HH

MELODY

LEAD GUIT

RHYTHM GU

BASS

PIANO

70

SN

BD

HH

CRASH

HH OPEN

LTOM

MTOM

MELODY

LEAD GUIT

RHYTHM GU

BASS

PIANO

6

3

72

SN

BD

HH

CRASH

HH OPEN

L TOM

MTOM

MELODY

LEAD GUIT

RHYTHM GU

BASS

FIDDLE

PIANO

75

SN

BD

HH

CRASH

HH OPEN

LTOM

MTOM

LEAD GUIT

RHYTHM GU

BASS

FIDDLE

PIANO

77

SN
BD
HH
LEAD GUIT
RHYTHM GU
BASS
PIANO

79

SN
BD
HH
CRASH
LEAD GUIT
RHYTHM GU
BASS
FIDDLE
PIANO

81

SN
BD
HH
CRASH
MELODY
LEAD GUIT
RHYTHM GU
BASS
FIDDLE
PIANO

Detailed description of the musical score: The score is for measures 81, 82, and 83. The percussion section (SN, BD, HH, CRASH) is in a 4/4 time signature. SN and BD play a steady quarter-note pattern. HH plays a consistent eighth-note pattern. CRASH has a few accents in measure 83. The MELODY part is mostly silent, with a single note in measure 83. LEAD GUIT and RHYTHM GU play complex rhythmic patterns with many slurs and accents. BASS plays a steady eighth-note line. FIDDLE plays a melodic line with slurs. PIANO plays a complex accompaniment with many slurs and accents.

84

SN

BD

HH

CRASH

MELODY

LEAD GUIT

RHYTHM GU

BASS

PIANO

87

SN

BD

HH

CRASH

MELODY

LEAD GUIT

RHYTHM GU

BASS

PIANO

6

3

89

SN

BD

HH

MELODY

LEAD GUIT

RHYTHM GU

BASS

PIANO

91

SN

BD

HH

CRASH

MELODY

LEAD GUIT

RHYTHM GU

BASS

PIANO

93

SN

BD

HH

MELODY

LEAD GUIT

RHYTHM GU

BASS

PIANO

95

SN

BD

HH

CRASH

HH OPEN

LTOM

MTOM

MELODY

LEAD GUIT

RHYTHM GU

BASS

PIANO

97

SN

BD

HH

CRASH

HH OPEN

L TOM

MTOM

MELODY

LEAD GUIT

RHYTHM GU

BASS

FIDDLE

PIANO

100

SN

BD

HH

MELODY

LEAD GUIT

RHYTHM GU

BASS

FIDDLE

PIANO

103

107

LEAD GUIT

RHYTHM GU

BASS

FIDDLE

PIANO

117

SN

♩ = 156,002182

7

13

19

25

31

37

43

49

55

61

67

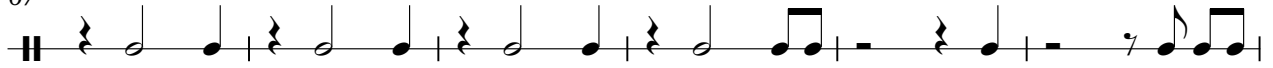

73

79

85

91

97

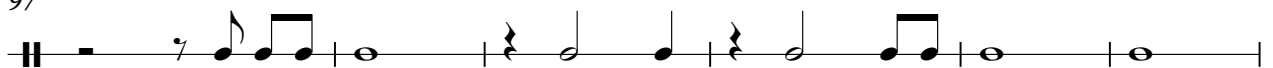

103

21

BD

John Michael Montgomery - Be My Baby Tonight 2

♩ = 156,002182

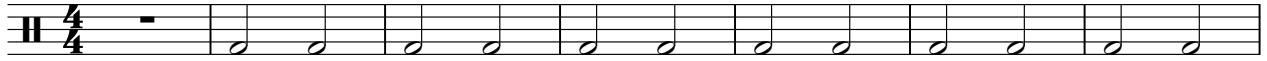

8

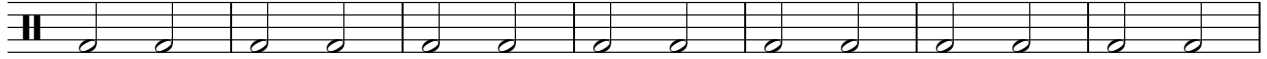

15

22

29

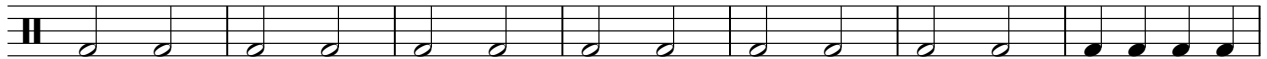

36

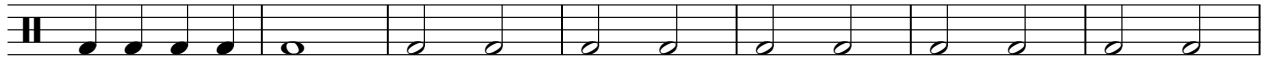

43

50

57

64

V.S.

71

78

85

92

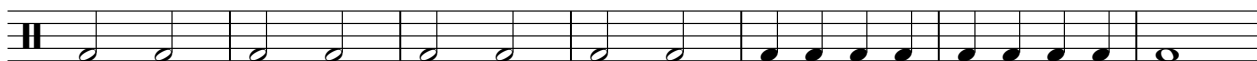

99

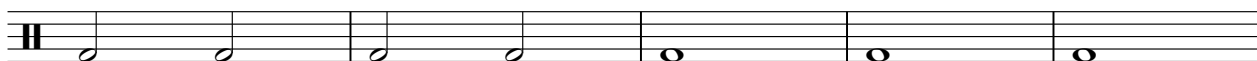

104

HH

John Michael Montgomery - Be My Baby Tonight 2

♩ = 156,002182

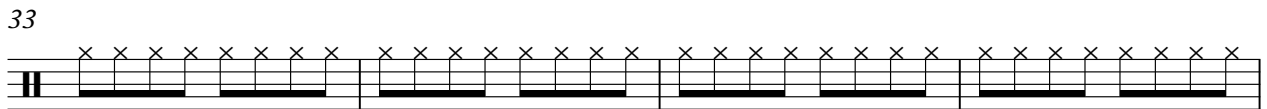
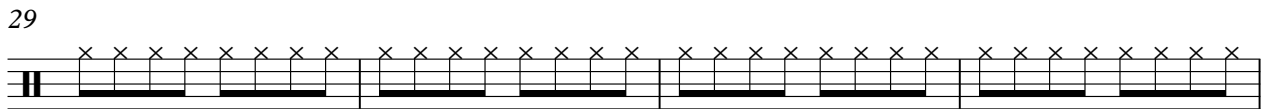
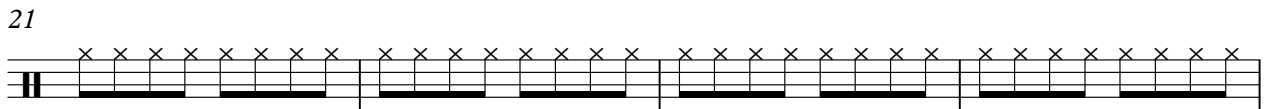
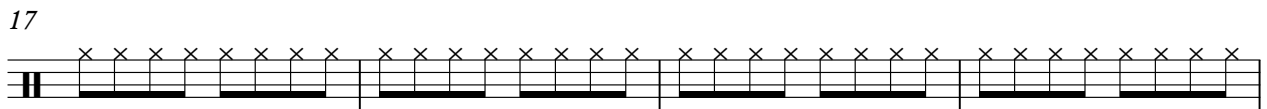
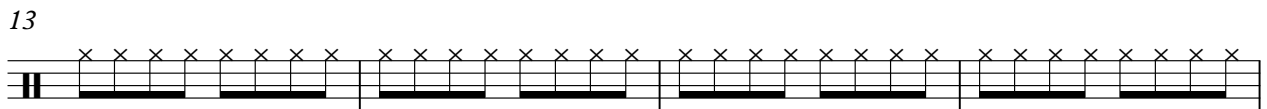
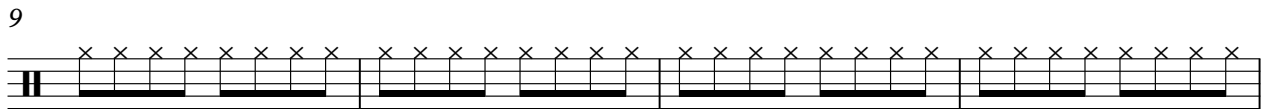
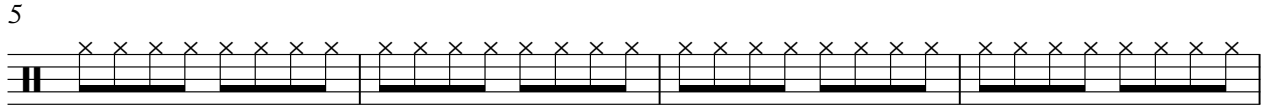

V.S.

2

HH

41

45

49

53

57

61

65

69

73

77

81

85

89

93

97

102

21

CRASH

John Michael Montgomery - Be My Baby Tonight 2

♩ = 156,002182

4/4 - 3 3 3

14 3 4 3

28 3 3 2 3

42 3 3 3

55 4 3 3 3

71 2 3 2

83 3 3 3

96 2 5 21

HH OPEN

John Michael Montgomery - Be My Baby Tonight 2

♩ = 156,002182

21 12

37 21 12

73 2 20

98 6 21

♩ = 156,002182

21 12

36

21 12

72

2 20

97

6 21

♩ = 156,002182

21 12

36

21 12

71

2 20

96

6

104

21

MELODY

John Michael Montgomery - Be My Baby Tonight 2

♩ = 156,002182

4

8

12

16

20

25

29

33

36

2

41

45

49

53

57

62

66

70

74

86

90

94

98

102

LEAD GUIT

John Michael Montgomery - Be My Baby Tonight 2

♩ = 156,002182

9

21

25

28

32

37

45

50

LEAD GUIT

98

104

19

RHYTHM GU

John Michael Montgomery - Be My Baby Tonight 2

♩ = 156,002182

5

8

11

14

17

20

23

26

29

V.S.

RHYTHM GU

32

35

39

42

45

48

51

54

57

60

63

66

69

72

75

78

80

2

84

87

90

93

96

100

104

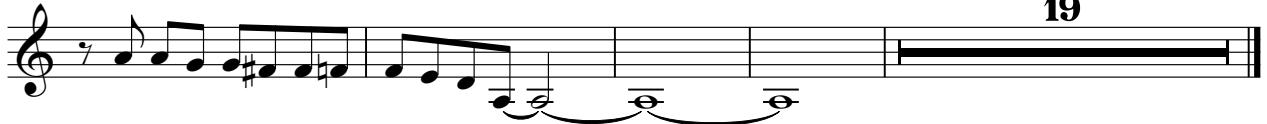

BASS

John Michael Montgomery - Be My Baby Tonight 2

♩ = 156,002182

V.S.

38

42

46

49

53

57

61

65

69

72

75

79

83

87

91

95

97

100

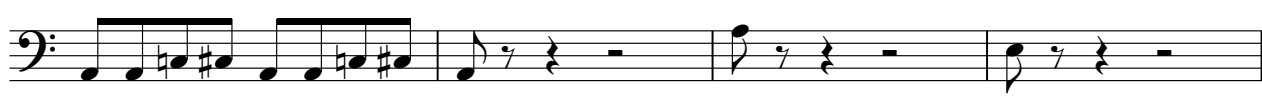

104

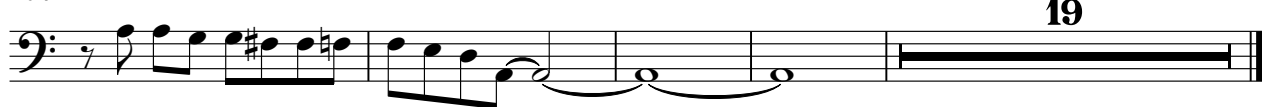

19

♩ = 156,002182

16

22

15

41

16 15

75

3

82

15

101

4 19

PIANO

John Michael Montgomery - Be My Baby Tonight 2

♩ = 156,002182

5 17

24

26 6 3

28

30

32 6 3

34

36

40 17

81

84

87

89

91

93

95

97

100

4

PIANO

