

♩ = 82,000038

Flute

Trombone

Timpani

Percussion

Electric Guitar

Electric Guitar

5-string Fretless Electric Bass

Soprano

Harpsichord

Synth Brass

Synth Strings

Orchestra Hit

Viola

Contrabass

Solo

MUSIC

ALL rights reserved.

♩ = 82,000038

3

Solo

4

Fl.

E. Gtr.

Mu sic was my first

5

Fl.

E. Gtr.

love And it will be my last.

7

Fl.

E. Gtr.

Mu sic the fu

9

Fl.

E. Gtr.

ture And mu sic that.

♩ = 82,000038

11

Fl.

Syn. Str.

Cb.

Solo

12

Fl.

E. Gtr.

Syn. Str.

Vla.

Cb.

Solo

Tdive witht my mu sic

14

Fl.

E. Gtr.

Syn. Str.

Vla.

Cb.

Solo

Woulbe im pos si ble to do.

16

Fl.

E. Gtr.

Syn. Str.

Vla.

Cb.

Solo

In this world of trou bles

18 ♪ = 81,000084 ♪ = 89,078,000 ♪ = 76 ♪ = 75,076,000069 ♪ = 743,0000769 ♪ = 72,900,000,000,000,000

Fl.

Perc.

E. Gtr.

My mu sic pulls me through.

E. Bass

♪ = 81,000084 ♪ = 89,078,000 ♪ = 76 ♪ = 75,076,000069 ♪ = 743,0000769 ♪ = 72,900,000,000,000,000

Syn. Str.

Vla.

Cb.

Solo

♪ = 86,000053

20 Perc.

E. Gtr.

E. Bass

♪ = 86,000053

Syn. Str.

Solo

22

Perc. E. Gtr. E. Bass Solo

23

Perc. E. Gtr. E. Bass Solo

25

Perc. E. Gtr. E. Gtr. E. Bass Solo

♩ = 87,000023

♩ = 87,000023

27

Perc.

E. Gtr.

E. Gtr.

E. Bass

Solo

28

Perc.

E. Gtr.

E. Gtr.

E. Bass

Solo

29

Perc.

E. Gtr.

E. Gtr.

E. Bass

Solo

30

♩ = 88,000023

Perc.

E. Gtr.

E. Gtr.

E. Bass

Solo

♩ = 88,000023

31

Perc.

E. Gtr.

E. Gtr.

E. Bass

Solo

32

Perc.

E. Gtr.

E. Gtr.

E. Bass

Solo

34  $\text{♩} = 91,000092$

Tbn.

Perc.

E. Gtr.

E. Gtr.

E. Bass

Orch. Hit

Solo

$\text{♩} = 91,000092$

35

Tbn.

Perc.

E. Gtr.

E. Gtr.

E. Bass

Orch. Hit

36

Tbn.

Perc.

E. Gtr.

E. Gtr.

E. Bass

Orch. Hit

37

Tbn.

Perc.

E. Gtr.

E. Gtr.

E. Bass

Orch. Hit

Cb.

38

39

40

Tbn.

Perc.

E. Gtr.

E. Gtr.

E. Bass

S.

Orch. Hit

Cb.

3 3 3 3 3

41

Tbn.

Perc.

E. Gtr.

E. Bass

S.

Orch. Hit

Vla.

Cb.

Solo

3 3 3 3

42 ♩ = 86,000053

Tbn.

Perc.

E. Gtr.

E. Bass

S.

Orch. Hit

Vla.

Cb.

Solo

3

3

3

44

E. Bass

Vla.

Solo

3

45

Vla.

Solo

46

Vla.

Solo

47

Vla.

Solo

48

Vla.

Solo

49

Vla.

Solo

50  $\text{♩} = 83,000069$

Fl.

E. Gtr.

Vla.  $\text{♩} = 83,000069$  Mu sic was my

Solo

51

Fl.

E. Gtr.

Vla. first love

Solo

52

Fl.

E. Gtr.

Solo And it will be my

53

Fl.

E. Gtr.

Solo last.

54

Fl.

E. Gtr.

Solo

Mu sic of thefu

55

Fl.

E. Gtr.

Solo

ture

56

Fl.

E. Gtr.

Solo

And mu sic of the past.

57

Fl.

Solo

58

Fl.

E. Gtr.

Solo

And mu sic of phst.

59

Fl.

Solo

60

Fl.

E. Gtr.

E. Gtr.

Solo

And mu sic of thepast.

61

Fl.

Vla.

Cb.

Solo

- **Measure 62:** Flute, Viola, and Cello play sustained notes. The Solo part features a complex rhythmic pattern with triplets.  
- **Measure 63:** Flute, Viola, and Cello continue with sustained notes. The Solo part continues with triplets.  
- **Measure 64:** Flute, Viola, and Cello play sustained notes. The Solo part continues with triplets. The Syn. Br. part has a single note.  
Double bar lines are present between the systems.

65  $\text{♩} = 86,000053$

Fl.

Tbn.

Perc.

E. Gtr.

E. Bass

Hpsd.

$\text{♩} = 86,000053$

Syn. Br.

Vla.

Cb.

Solo

3

67

69

Tbn.

Timp.

Perc.

E. Gtr.

E. Bass

Hpsd.

Vla.

Cb.

Solo

3 3

3

3

♩ = 83,000069

♩ = 82,000038

73  $\text{♩} = 81,000084$   $\text{♩} = 80,000000$   $\text{♩} = 79,000069$   $\text{♩} = 78,000000$   $\text{♩} = 79,000069$   $\text{♩} = 80,000000$

Timp.  $\text{♩} = 81,000084$   $\text{♩} = 80,000000$   $\text{♩} = 79,000069$   $\text{♩} = 78,000000$   $\text{♩} = 79,000069$   $\text{♩} = 80,000000$

Perc.

E. Gtr.

E. Bass

Hpsd.

Syn. Br.  $\text{♩} = 81,000084$   $\text{♩} = 80,000000$   $\text{♩} = 79,000069$   $\text{♩} = 78,000000$   $\text{♩} = 79,000069$   $\text{♩} = 80,000000$

Vla.

Cb.

Solo

74   $\text{♩} = 85,000046$

Timp. 

Perc. 

E. Gtr. 

E. Bass 

Hpsd. 

$\text{♩} = 85,000046$

Syn. Br. 

Orch. Hit 

Vla. 

Cb. 

Solo 

76

81 ♩ = 76,000069

♩ = 130,000137

33

Perc.

E. Gtr.

E. Bass

Hpsd.

Orch. Hit

Vla.

Cb.

Solo

83

Perc.

E. Bass

Hpsd.

Vla.

Cb.

Solo

85

86

87

Perc.

E. Bass

Hpsd.

Vla.

Cb.

Solo

88

89

Timp.

Perc.

E. Bass

Hpsd.

Vla.

Cb.

Solo

90

Tbn.

Timp.

Perc.

E. Bass

Hpsd.

Orch. Hit

Vla.

Cb.

Solo

92

Tbn.

Timp.

Perc.

E. Bass

Hpsd.

Orch. Hit

Vla.

Cb.

Solo

94 41

Tbn.

Timp.

Perc.

E. Bass

Hpsd.

Orch. Hit

Vla.

Cb.

Solo

95

Tbn.

Timp.

Perc.

E. Bass

Hpsd.

Orch. Hit

Vla.

Cb.

Solo

96  $\text{♩} = 131,000076$  43

Tbn.

Timp.

Perc.

E. Bass

Hpsd.

Orch. Hit  $\text{♩} = 131,000076$

Vla.

Cb.

Solo

97

Tbn.

Timp.

Perc.

E. Bass

Hpsd.

Orch. Hit

Vla.

Cb.

Solo

99

Tbn.

Timp.

Perc.

E. Bass

S.

Hpsd.

Orch. Hit

Vla.

Cb.

Solo

♩ = 132,000137

100

Tbn.

Timp.

Perc.

E. Bass

S.

Hpsd.

♩ = 132,000137

Syn. Br.

Orch. Hit

Vla.

Cb.

Solo

102

Tbn.

Timp.

Perc.

E. Bass

S.

Hpsd.

Orch. Hit

Vla.

Cb.

Solo

3

3

103

Tbn.

Timp.

Perc.

E. Bass

S.

Hpsd.

Syn. Br.

Orch. Hit

Vla.

Cb.

Solo

104 51

105

The musical score consists of the following parts and their primary rhythmic motifs:

106

Tbn.

Timp.

Perc.

E. Gtr.

E. Bass

S.

Hpsd.

Syn. Br.

Orch. Hit

Vla.

Cb.

Solo

107

108

109

110

Timp.

Perc.

E. Bass

S.

Hpsd.

Orch. Hit

Vla.

Cb.

Solo

111

112

113 ♩ = 100,000000 ♩ = 98,000000 ♩ = 97,000000 ♩ = 96,000000 ♩ = 95,000000 ♩ = 94,000000 ♩ = 93,000000 ♩ = 92,000000 ♩ = 91,000000 ♩ = 90,000000 ♩ = 89,000000 ♩ = 88,000000 ♩ = 87,000000 ♩ = 86,000000 ♩ = 85,000000 ♩ = 84,000000

Perc.

E. Bass

S.

Hpsd.

Orch. Hit

Vla.

Cb.

Solo

114 ♩ = 82, 81, 03, 08, 04 00 00 79, 07, 08, 07, 06, 04, 00, 09, 07, 06, 07, 09, 06, 08, 07, 05, 04, 00, 06, 00, 06, 00, 04, 00

Fl.

Perc.

E. Bass

S.

Hpsd.

♩ = 82, 81, 03, 08, 04 00 00 79, 07, 08, 07, 06, 04, 00, 09, 07, 06, 07, 09, 06, 08, 07, 05, 04, 00, 06, 00, 06, 00, 04, 00

Orch. Hit

Vla.

Cb.

Solo

115 ♩ = 78,000076

Fl.

Tbn.

Perc.

E. Gtr.

E. Bass

S.

Syn. Str.

Vla.

Cb.

Solo

Mu sic was my

♩ = 78,000076

116

Fl.

Tbn.

Perc.

E. Gtr.

E. Bass

S.

Syn. Str.

Vla.

Cb.

first love

117

Fl.

Tbn.

Perc.

E. Gtr.

E. Bass

S.

Syn. Str.

Vla.

Cb.

And it will be my

3

3

118

Fl.

Tbn.

Perc.

E. Gtr.

E. Bass

S.

Syn. Str.

Vla.

Cb.

last.

3

3

3

3

119 ♩ = 79,000069

Fl.

Tbn.

Perc.

E. Gtr.

E. Bass

S.

Syn. Str.

Vla.

Cb.

Mu sic of the

♩ = 79,000069

3

3

120

Fl.

Tbn.

Perc.

E. Gtr.

E. Bass

S.

Syn. Str.

Vla.

Cb.

fu ture

121  $\text{♩} = 78,000076$

Fl.

Tbn.

Perc.

E. Gtr.

E. Bass

S.

Syn. Str.

Vla.

Cb.

And mu sic phat.

$\text{♩} = 78,000076$

3

(b)

122 ♩ = 68,000076    ♩ = 67,000034    ♩ = 66,000069    ♩ = 64,000061    ♩ = 61,000034    69

Fl.

Tbn.

Perc.

E. Bass

S.

Syn. Str.

Vla.

Cb.

Detailed description of the musical score: The score is for measures 122 through 129. At the top, there are five tempo markings: ♩ = 68,000076, ♩ = 67,000034, ♩ = 66,000069, ♩ = 64,000061, and ♩ = 61,000034. A measure number '122' is at the beginning, and a '69' is at the end. The instruments are: Flute (Fl.) in treble clef with a key signature of one sharp; Trombone (Tbn.) in bass clef; Percussion (Perc.) with a complex rhythmic pattern of eighth and sixteenth notes; Electric Bass (E. Bass) in bass clef with a melodic line; Saxophone (S.) in treble clef with a melodic line; Synthesizer/Strings (Syn. Str.) in treble clef with a melodic line; Viola (Vla.) in alto clef with a melodic line; and Cello (Cb.) in bass clef with a melodic line. The score includes various musical notations such as slurs, ties, and dynamic markings.

123 ♩ = 75,000000

Fl.

Tbn.

Perc.

E. Gtr.

E. Bass

S.

Syn. Str.

Vla.

Cb.

To live without my

♩ = 75,000000

124

Fl.

Tbn.

Perc.

E. Gtr.

E. Bass

S.

Syn. Str.

Vla.

Cb.

mu sic

125

Fl.

Tbn.

Perc.

E. Gtr.

E. Bass

S.

Syn. Str.

Vla.

Cb.

Wouldbe im possible to do.

126

Fl.

Tbn.

Perc.

E. Bass

S.

Syn. Str.

Vla.

Cb.

127  $\text{♩} = 76,000069$

Fl.

Tbn.

Perc.

E. Gtr.

E. Bass

S.

Syn. Str.

Vla.

Cb.

In this worldof trou

$\text{♩} = 76,000069$

Fl.

Tbn.

Perc.

E. Gtr.

E. Bass

S.

Syn. Str.

Vla.

Cb.

129 ♩ = 65,000069

Fl.

Tbn.

Timp.

Perc.

E. Gtr.

E. Bass

S.

Syn. Str.

Cb.

My music pulls me

♩ = 65,000069

130 ♩ = 67,000031

Fl.

Tbn.

Timp.

Perc.

E. Gtr.  
through.

E. Bass

S.

Syn. Br.

Syn. Str.

Orch. Hit

Cb.

♩ = 67,000031

131

Fl.

Timp.

Perc.

E. Bass

S.

Syn. Br.

Syn. Str.

Orch. Hit

Cb.

132

133  $\text{♩} = \frac{3}{4}$  363000001500

Timp.

Perc.

E. Bass

S.

Syn. Br.  $\text{♩} = \frac{3}{4}$  363000001500

Syn. Str.

Orch. Hit

Cb.

134

Fl.

Tbn.

Timp.

Perc.

E. Gtr.

E. Gtr.

E. Bass

S.

Hpsd.

Syn. Br.

Syn. Str.

Orch. Hit

Vla.

Cb.

Solo

2

Flute

100 ♩ = 132,000137

13

~~100 ♩ = 132,000137~~

117

♩ = 79,000069

121 ♩ = 78,000076

~~121 ♩ = 78,000076~~

126

♩ = 76,000069

~~126 ♩ = 76,000069~~

130 ♩ = 67,000031

~~130 ♩ = 67,000031~~

# Trombone

♪ = 82,000038    ♪ = 83,000069    ♪ = 82,000093    ♪ = 83,000093

**4**                    **6**                    **7**                    **6**

26                    ♪ = 87,000023    ♪ = 88,000023    ♪ = 91,000092

**4**                    **4**

35

37

39

41                    ♪ = 86,000053

**6**

50    ♪ = 83,000069                    ♪ = 86,000053                    ♪ = 84,000069

**16**

72                    ♪ = 83,000038    ♪ = 85,000046    ♪ = 86,000053

**3**

79                    ♪ = 85,000069    ♪ = 130,000137

**8**

2

90 *Trombone*

♩ = 131,000076

94

♩ = 132,000137

97

101

103

105

107

6

♩ = 79,000069

118

♩ = 78,000076

♩ = 68,000076

123

♩ = 75,000000

♩ = 76,000069

128

♩ = 75,000069

Trombone

130 ♩ = 67,000031

# Timpani

♪ = 82,000038    ♪ = 83,000069    ♪ = 82,000038    ♪ = 83,000069

**4**                    **6**                    **7**                    **6**

26                    ♪ = 87,000023    ♪ = 88,000023    ♪ = 91,000092    ♪ = 86,000053

**4**                    **4**                    **8**                    **8**

50    ♪ = 83,000069                    ♪ = 86,000053

**16**                    **3**    **3**                    **6**

68

**3**                    **6**                    **6**                    **3**

71                    ♪ = 84,000084                    ♪ = 83,000069                    ♪ = 82,000038

**3**                    **3**

73    ♪ = 81,000084                    ♪ = 80,000000                    ♪ = 79,000069                    ♪ = 78,000000    ♪ = 77,000000    ♪ = 76,000000    ♪ = 75,000000

**6**                    **6**                    **6**                    **6**

74    ♪ = 82,000084                    ♪ = 85,000046

**3**

77                    ♪ = 86,000053    ♪ = 85,000069    ♪ = 84,000069    ♪ = 83,000069    ♪ = 82,000069    ♪ = 81,000069    ♪ = 80,000069    ♪ = 79,000069    ♪ = 78,000069    ♪ = 77,000069    ♪ = 76,000069    ♪ = 75,000069    ♪ = 74,000069    ♪ = 73,000069    ♪ = 72,000069    ♪ = 71,000069    ♪ = 70,000069    ♪ = 69,000069    ♪ = 68,000069    ♪ = 67,000069    ♪ = 66,000069    ♪ = 65,000069    ♪ = 64,000069    ♪ = 63,000069    ♪ = 62,000069    ♪ = 61,000069    ♪ = 60,000069    ♪ = 59,000069    ♪ = 58,000069    ♪ = 57,000069    ♪ = 56,000069    ♪ = 55,000069    ♪ = 54,000069    ♪ = 53,000069    ♪ = 52,000069    ♪ = 51,000069    ♪ = 50,000069    ♪ = 49,000069    ♪ = 48,000069    ♪ = 47,000069    ♪ = 46,000069    ♪ = 45,000069    ♪ = 44,000069    ♪ = 43,000069    ♪ = 42,000069    ♪ = 41,000069    ♪ = 40,000069    ♪ = 39,000069    ♪ = 38,000069    ♪ = 37,000069    ♪ = 36,000069    ♪ = 35,000069    ♪ = 34,000069    ♪ = 33,000069    ♪ = 32,000069    ♪ = 31,000069    ♪ = 30,000069    ♪ = 29,000069    ♪ = 28,000069    ♪ = 27,000069    ♪ = 26,000069    ♪ = 25,000069    ♪ = 24,000069    ♪ = 23,000069    ♪ = 22,000069    ♪ = 21,000069    ♪ = 20,000069    ♪ = 19,000069    ♪ = 18,000069    ♪ = 17,000069    ♪ = 16,000069    ♪ = 15,000069    ♪ = 14,000069    ♪ = 13,000069    ♪ = 12,000069    ♪ = 11,000069    ♪ = 10,000069    ♪ = 9,000069    ♪ = 8,000069    ♪ = 7,000069    ♪ = 6,000069    ♪ = 5,000069    ♪ = 4,000069    ♪ = 3,000069    ♪ = 2,000069    ♪ = 1,000069

**7**

89

93

♩ = 131,000076

97

♩ = 132,000137

101

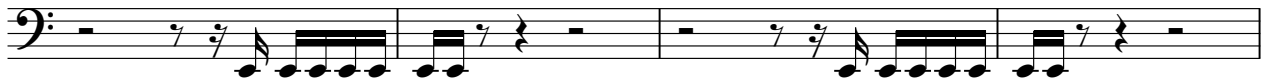

105

109

♩ = 116,000000

110 ♩ = 79,000069 = 78,000076 = 76,000069

114

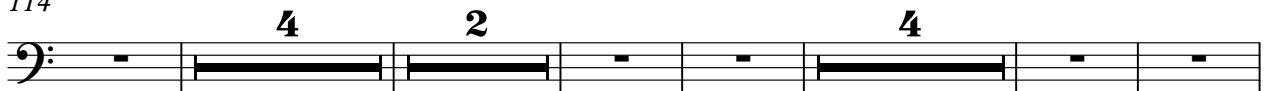

129 ♩ = 65,000069

130 ♩ = 67,000031

132

♩ = 63,000000 = 60,000000 = 58,000000 = 53,000000

Timpani

133  $\text{3} \overbrace{\text{6} \text{0} \text{0} \text{0} \text{0} \text{0} \text{0} \text{6} \text{0}}$

# Percussion

♪ = 82,000038      ♪ = 83,000069      ♪ = 82,000038

**4**      **6**      **7**

20

22

24

26

28

30

32

34

36

V.S.

38

40

♪ = 86,000053

43

♪ = 83,000069

♪ = 86,000053

70

♪ = 84,000084

76

♪ = 86,000053

♪ = 85,000046

82

♪ = 130,000137

85

88

91

94

♪ = 131,000076

Percussion

97

99

♩ = 132,000137

102

105

107

110

♩ = 100,000000

113

115

♩ = 78,000076

117

119

♩ = 79,000069

V.S.

4  $\text{♩} = 78,000076$  Percussion  $\text{♩} = 68,000076 = 67,000076 = 65,000076 = 62,000076 = 61,00$

121

$\text{♩} = 75,000000$

123

125

$\text{♩} = 76,000069$   $\text{♩} = 75,000076 = 74,000076 = 73,000076 = 72,000076 = 71,000076 = 70,000076 = 69,000076$

127

$\text{♩} = 67,000031$

130

$\text{♩} = 63,000076 = 62,000076 = 61,000076 = 60,000076 = 59,000076 = 58,000076 = 57,000076 = 56,000076 = 55,000076 = 54,000076 = 53,000076 = 52,000076 = 51,000076 = 50,000076 = 49,000076 = 48,000076 = 47,000076 = 46,000076 = 45,000076 = 44,000076 = 43,000076 = 42,000076 = 41,000076 = 40,000076 = 39,000076 = 38,000076 = 37,000076 = 36,000076 = 35,000076 = 34,000076 = 33,000076 = 32,000076 = 31,000076 = 30,000076 = 29,000076 = 28,000076 = 27,000076 = 26,000076 = 25,000076 = 24,000076 = 23,000076 = 22,000076 = 21,000076 = 20,000076 = 19,000076 = 18,000076 = 17,000076 = 16,000076 = 15,000076 = 14,000076 = 13,000076 = 12,000076 = 11,000076 = 10,000076 = 9,000076 = 8,000076 = 7,000076 = 6,000076 = 5,000076 = 4,000076 = 3,000076 = 2,000076 = 1,000076$

132

# Electric Guitar

Key features and fret numbers:

- Measure 1: Fret 4 (tab: 82,000038)
- Measure 2: Fret 6 (tab: 83,000069)
- Measure 3: Fret 7 (tab: 82,000038)
- Measure 4: Fret 5 (tab: 82,000038)
- Measure 25: Fret 3 (tab: 87,000023)
- Measure 30: Fret 3 (tab: 88,000023)
- Measure 33: Fret 2 (tab: 91,000092)
- Measure 42: Fret 8 (tab: 86,000053)
- Measure 43: Fret 10 (tab: 83,000069)
- Measure 44: Fret 6 (tab: 86,000053)
- Measure 67: Fret 3 (tab: 84,000084)
- Measure 70: Fret 3 (tab: 83,000069)
- Measure 71: Fret 3 (tab: 82,000038)
- Measure 73: Fret 3 (tab: 81,000084)
- Measure 76: Fret 3 (tab: 86,000053)
- Measure 79: Fret 14 (tab: 85,000046)
- Measure 80: Fret 4 (tab: 130,000137)
- Measure 81: Fret 4 (tab: 131,000076)

2

Electric Guitar

100 ♩ = 132,000137

4

106

3

6

4

119 ♩ = 79,000069

♩ = 78,000076

♩ = 68,000000

♩ = 76,000069

2

4

128

♩ = 67,000031

♩ = 67,000031

2

Electric Guitar

♩ = 82,000038      ♩ = 83,000069

MUSIC

3      2

ALL rights reserved.      My first love      And the last.      My future      And the last.

11      ♩ = 82,000038      ♩ = 83,000069

2

Twentieth century      Words and music by      This is the      My first love.

19      ♩ = 82,000038      ♩ = 83,000069

22

24

26      ♩ = 87,000023

28

30      ♩ = 88,000023

32      ♩ = 91,000092

35

V.S.

39  $\text{♩} = 86,000053$

43  $\text{♩} = 83,000069$

Many firstve      And the last.      Music ture

56  $\text{♩} = 86,000053$        $\text{♩} = 84,000053$

And the last.      And the last.      And the last.

74  $\text{♩} = 82,000034$        $\text{♩} = 85,000046$        $\text{♩} = 86,000053$        $\text{♩} = 85,000034$        $\text{♩} = 130,000137$

3      14

96  $\text{♩} = 131,000076$        $\text{♩} = 132,000137$

4      13

Many firstve

117  $\text{♩} = 79,000069$        $\text{♩} = 78,000076$        $\text{♩} = 75,000040$

And the last.      Music ture      And the last.      Twenty

124  $\text{♩} = 76,000069$        $\text{♩} = 75,000051$

2

mu sic      Workim pde to.      This rfi trou bles

129  $\text{♩} = 65,000069$        $\text{♩} = 67,000031$

2

Music through.

# 5-string Fretless Electric Bass

♩ = 82,000038      ♩ = 83,000069      ♩ = 82,000038

**4**                      **6**                      **7**

20 ♩ = 86,000053

23

26 ♩ = 87,000023

29 ♩ = 88,000023

32 ♩ = 91,000092

35

38

41 ♩ = 86,000053

44 ♩ = 83,000069

**5**                      **16**

2

5-string Fretless Electric Bass

66 ♩ = 86,000053

♩ = 84,000084 ♩ = 83,000069

73 ♩ = 81,000084 ♩ = 79,000084 ♩ = 85,000046

77 ♩ = 86,000053 ♩ = 85,000046 ♩ = 81,000038 ♩ = 80,000070 ♩ = 76,000069

82 ♩ = 130,000137

86

89

93

♩ = 131,000076

97

♩ = 132,000137

101

105

109

113  $\text{♩} = 100,000000$

116

119  $\text{♩} = 79,000069$

$\text{♩} = 78,000076$

122  $\text{♩} = 68,000076$

125

$\text{♩} = 76,000069$

128

$\text{♩} = 75,000000$

$\text{♩} = 67,000031$

131

$\text{♩} = 63,000000$

# Soprano

♩ = 82,000038    ♩ = 83,000069    ♩ = 82,000093    ♩ = 82,000093

4    6    7    6

26    ♩ = 87,000023    ♩ = 88,000023    ♩ = 91,000092

4    4    4

40    ♩ = 86,000053

44    ♩ = 83,000069    ♩ = 86,000053    ♩ = 84,000093    ♩ = 82,000093

6    16    5

74    ♩ = 82,000038    ♩ = 85,000046    ♩ = 86,000053    ♩ = 82,000093    ♩ = 82,000093    ♩ = 130,000137

3    14

96    ♩ = 131,000076    ♩ = 132,000137

101

2

106

110

114

119

123

126

129

132

# Harpisichord

V.S.

84

86

88

90

92

94

96 ♩ = 131,000076

98

100 ♩ = 132,000137

102

104

106

108

110

112

$\text{♩} = 106,000000$

115

$\text{♩} = 78,000076$     $\text{♩} = 79,000069$     $\text{♩} = 78,000076$     $\text{♩} = 68,000000$

**4**   **2**   **4**

127

$\text{♩} = 76,000069$     $\text{♩} = 67,000031$

**2**

# Synth Brass

♪ = 82,000038    ♪ = 83,000069    ♪ = 82,000093

4    6    7       6

26    ♪ = 87,000023    ♪ = 88,000023    ♪ = 91,000092    ♪ = 86,000053

4    4    8    8

50    ♪ = 83,000069    ♪ = 86,000053

14    2

68    ♪ = 84,0000

72    ♪ = 83,000084    ♪ = 85,000053    ♪ = 85,000000

3

81    ♪ = 76,000069    ♪ = 130,000137    ♪ = 131,000076    ♪ = 132,000137

14    4    2

103

105

107    ♪ = 79,000069

6    6    4    2

121    ♪ = 78,000076    ♪ = 76,000069

4

# Synth Strings

V.S.

2

128

Synth Strings

♩ = 67,000031

131

132

# Orchestra Hit

♩ = 82,000038    ♩ = 83,000069    ♩ = 82,000093    ♩ = 83,000069

4    6    7    6

26    4    4

36

39

♩ = 86,000053    ♩ = 83,000069

42    6    16

66    ♩ = 86,000053    ♩ = 84,000084    ♩ = 85,000046

5

76    ♩ = 86,000053

79    ♩ = 85,000084    ♩ = 83,000069    ♩ = 130,000137

8

Viola

♩ = 82,000038    ♩ = 83,000069    ♩ = 82,000038

**4**                    **6**

16                    ~~82,000038~~    ~~83,000069~~    ♩ = 87,000023    ♩ = 88,000023

**6**                    **4**                    **4**

34    ♩ = 91,000092                    ♩ = 86,000053

**7**                    **3**

46                    ♩ = 83,000069

**3**

51                    **9**

66    ♩ = 86,000053                    ♩ = 84,000084    ♩ = 83,000038

**3**

73    ~~82,000038~~    ~~83,000069~~    ♩ = 85,000046                    ♩ = 86,000053

**3**

79    ~~82,000038~~    ~~83,000069~~    ~~84,000084~~    ~~85,000046~~    ♩ = 130,000137

83

87

V.S.

126

Viola

$\text{♩} = 76,000069$

3

129

$\text{♩} = 65,000069$   $\text{♩} = 67,000031$

2

Contrabass

♩ = 82,000038

♩ = 83,000069

♩ = 82,000038

26 ♩ = 87,000023 ♩ = 88,000023 ♩ = 91,000092

V.S.

4

116

Contrabass

118

121

124

128

131

132

Solo

♩ = 82,000038

4

6

8

10

12

15

17

19

22

V.S.

24

27

29

♩ = 88,000023

32

♩ = 91,000092

7

42

♩ = 86,000053

3

44

45

46

47

3

48

3

Solo

63

64

65

68

72

75

77

79

82

85

6

123 = 75,000000      = 76,000000      Solo      = 67,000031

**4**      **2**
