

John Paul Young - Love Is In The Air 2

♩ = 123,000221
Melody

Shakuhachi

Drums

Percussion

Muted gt

Jazz Guitar

Steel gt

Jazz Guitar

Steel gt

Jazz Guitar

Clean gt

Electric Guitar

Slap bs1

Electric Bass

Fretl.bs

Piano 3

Electric Piano

Slow str

Synth Strings

Strings

Viola

Piano 1

Solo

4

Perc.

E. Bass

6

Shak.

Perc.

E. Bass

Solo

8

Shak.

Perc.

E. Bass

Solo

10

Shak.

Perc.

E. Bass

Solo

12

Shak.

Perc.

E. Bass

Solo

14

Shak. Perc. J. Gtr. E. Gtr. E. Bass Syn. Str. Solo

16

Shak. Perc. J. Gtr. E. Gtr. E. Bass Syn. Str. Solo

18

Shak. Perc. J. Gtr. E. Gtr. E. Bass Syn. Str. Solo

20

Shak. Perc. J. Gtr. E. Gtr. E. Bass Syn. Str. Solo

22

Shak.

Perc.

J. Gtr.

J. Gtr.

E. Gtr.

E. Bass

Syn. Str.

Solo

24

Shak.

Perc.

J. Gtr.

J. Gtr.

E. Gtr.

E. Bass

Syn. Str.

Solo

26

Shak.

Perc.

J. Gtr.

J. Gtr.

E. Gtr.

E. Bass

Syn. Str.

Solo

28

Shak.

Perc.

J. Gtr.

J. Gtr.

E. Gtr.

E. Bass

Syn. Str.

Solo

30

Shak.

Perc.

J. Gtr.

E. Bass

Syn. Str.

Solo

32

Shak.

Perc.

J. Gtr.

J. Gtr.

E. Gtr.

E. Bass

Syn. Str.

Solo

34

Shak.

Perc.

J. Gtr.

J. Gtr.

E. Gtr.

E. Bass

Syn. Str.

Solo

36

Shak.

Perc.

J. Gtr.

J. Gtr.

E. Gtr.

E. Bass

Syn. Str.

Solo

37

Shak.

Perc.

J. Gtr.

J. Gtr.

E. Gtr.

E. Bass

Syn. Str.

Solo

38

Shak.

Perc.

J. Gtr.

J. Gtr.

E. Gtr.

E. Bass

Syn. Str.

Solo

39

Perc.

J. Gtr.

J. Gtr.

E. Gtr.

E. Bass

E. Pno.

Syn. Str.

Solo

41

Perc.

J. Gtr.

E. Gtr.

E. Bass

E. Pno.

Syn. Str.

Solo

43

Shak.

Perc.

E. Gtr.

E. Bass

E. Pno.

Syn. Str.

Vla.

Solo

6

45

Shak.

Perc.

E. Gtr.

E. Bass

E. Pno.

Syn. Str.

Vla.

Solo

6

47

Shak.
Perc.
E. Gtr.
E. Bass
E. Pno.
Syn. Str.
Vla.
Solo

49

Shak.
Perc.
E. Gtr.
E. Bass
E. Bass
E. Pno.
Syn. Str.
Vla.
Solo

51

Perc.

J. Gtr.

E. Bass

E. Bass

Syn. Str.

Solo

53

Shak.

Perc.

J. Gtr.

J. Gtr.

J. Gtr.

E. Bass

E. Bass

Syn. Str.

Solo

55

Shak.

Perc.

J. Gtr.

J. Gtr.

J. Gtr.

E. Bass

Syn. Str.

Solo

57

Shak.

Perc.

J. Gtr.

J. Gtr.

J. Gtr.

E. Bass

Syn. Str.

Solo

59

Shak.

Perc.

J. Gtr.

J. Gtr.

J. Gtr.

E. Bass

Syn. Str.

Solo

61

Shak.

Perc.

J. Gtr.

J. Gtr.

J. Gtr.

E. Bass

Syn. Str.

Solo

63

Shak.
Perc.
J. Gtr.
J. Gtr.
J. Gtr.
E. Bass
Syn. Str.
Solo

65

Shak.
Perc.
J. Gtr.
J. Gtr.
J. Gtr.
E. Bass
Syn. Str.
Solo

67

Shak.

Perc.

J. Gtr.

J. Gtr.

J. Gtr.

E. Bass

Syn. Str.

Solo

69

Shak.

Perc.

J. Gtr.

J. Gtr.

J. Gtr.

E. Bass

Syn. Str.

Solo

71

Shak.

Perc.

J. Gtr.

J. Gtr.

J. Gtr.

E. Bass

Syn. Str.

Solo

73

Shak.

Perc.

J. Gtr.

J. Gtr.

J. Gtr.

E. Bass

Syn. Str.

Solo

75

Shak. Perc. J. Gtr. J. Gtr. J. Gtr. E. Bass Syn. Str. Solo

77

Shak. Perc. J. Gtr. J. Gtr. J. Gtr. E. Gtr. E. Bass Syn. Str. Solo

79

Shak.

Perc.

J. Gtr.

J. Gtr.

J. Gtr.

E. Gtr.

E. Bass

Syn. Str.

Solo

81

Shak.

Perc.

J. Gtr.

J. Gtr.

J. Gtr.

E. Gtr.

E. Bass

Syn. Str.

Solo

83

Shak.

Perc.

J. Gtr.

J. Gtr.

E. Gtr.

E. Bass

Syn. Str.

Solo

85

Perc.

J. Gtr.

J. Gtr.

E. Gtr.

E. Bass

E. Pno.

Syn. Str.

Solo

87

89

91

Shak.

Perc.

J. Gtr.

E. Gtr.

E. Bass

E. Pno.

Syn. Str.

Vla.

Solo

93

Shak.

Perc.

J. Gtr.

E. Gtr.

E. Bass

E. Pno.

Syn. Str.

Vla.

Solo

95

Shak.

Perc.

J. Gtr.

J. Gtr.

J. Gtr.

E. Gtr.

E. Bass

E. Bass

E. Pno.

Syn. Str.

Vla.

Solo

Shakuhachi

John Paul Young - Love Is In The Air 2

♩ = 123,000221

Melody

6

John Paul Young - Love Is In The Air 2

Percussion

♩ = 123,000221

Drums

4

5

6

7

8

9

10

11

12

V.S.

Percussion

Percussion

23

24

25

26

27

28

29

30

31

32

V.S.

Percussion

45

47

49

51

53

55

57

59

61

63

V.S.

Percussion

85

87

89

91

93

95

John Paul Young - Love Is In The Air 2

Jazz Guitar

♩ = 123,000221

Steel gt

22

26

3

33

37

40

9

52

55

58

61

64

V.S.

67

70

73

76

79

82

85

89

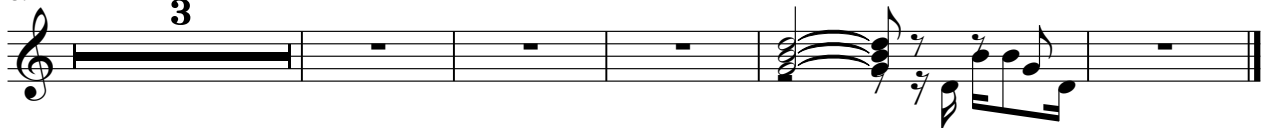

John Paul Young - Love Is In The Air 2

Jazz Guitar

♩ = 123,000221

Steel gt

14

V.S.

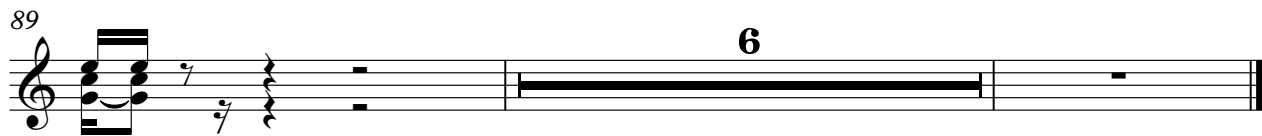

John Paul Young - Love Is In The Air 2

Electric Guitar

♩ = 123,000221

Clean gt

14

17

20

22

26

33

37

40

44

47

28

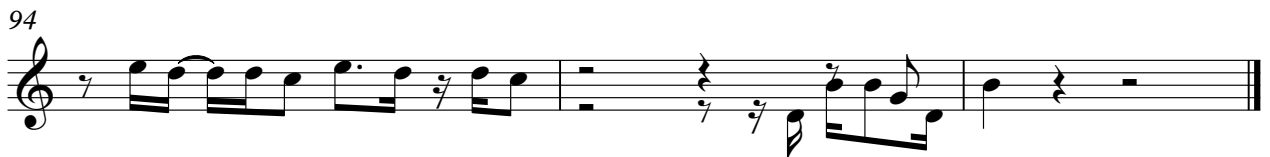

John Paul Young - Love Is In The Air 2

Fretless Electric Bass

♩ = 123,000221
Fretl.bs

V.S.

32

35

38

40

43

46

49

52

55

58

61

64

67

70

73

76

79

82

85

87

V.S.

4

Fretless Electric Bass

90

93

95

John Paul Young - Love Is In The Air 2

Synth Strings

♩ = 123,000221
Slow str **13**

17

21

24

28

32

36

40

44

48

V.S.

54

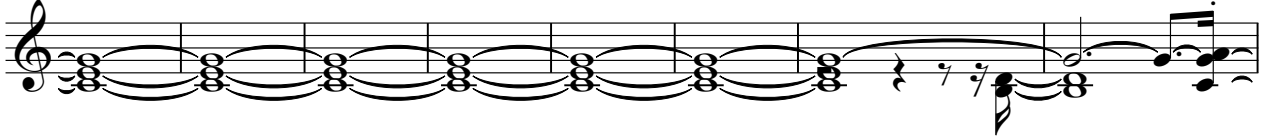

62

67

70

73

76

79

83

86

90

94

Viola

John Paul Young - Love Is In The Air 2

♩ = 123,000221
Strings

42

6 6

47

39

90

6 6

93

John Paul Young - Love Is In The Air 2

Solo

♩ = 123,000221
Piano 1 **6**

14

22

30

35

42

47

56

63

67

V.S.

72

76

80

86

92
