

All 4 One - I Can Love You Like That

♩ = 89,000038
PsmPlayer V3.80

Percussion

Kora

Acoustic Bass

Synth Strings

3

Perc.

Kora

A. Bass

Syn. Str.

5

Perc. Kora A. Bass Syn. Str.

7

Perc. Kora A. Bass Organ Syn. Str.

9

Perc. Kora A. Bass Organ Syn. Str.

12

Perc. Kora A. Bass Organ Syn. Str.

15

Perc. Kora A. Bass Organ Syn. Str.

18

Perc. Kora A. Bass Organ Syn. Str.

20

Perc. Kora A. Bass Organ Syn. Str.

22

Perc. Kora A. Bass Organ Syn. Str.

24

Perc.

Kora

A. Bass

Organ

Syn. Str.

26

Perc.

Kora

A. Bass

Organ

Syn. Str.

28

Perc.

Kora

A. Bass

Organ

Syn. Str.

30

Perc.

Kora

A. Bass

Organ

Syn. Str.

32

Perc.

Kora

A. Bass

Organ

Syn. Str.

35

Perc.

Kora

A. Bass

Organ

Syn. Str.

37

Perc.

Kora

A. Bass

Organ

Syn. Str.

40

Perc.

Kora

A. Bass

Organ

Syn. Str.

42

Perc.

Kora

A. Bass

Organ

Syn. Str.

45

Perc.

Kora

A. Bass

Organ

Syn. Str.

47

Perc. Kora A. Bass Organ Syn. Str.

49

Perc. Kora A. Bass Organ Syn. Str.

51

Perc. Kora A. Bass Organ Syn. Str.

53

Perc. Kora A. Bass Organ Syn. Str.

55

Perc. Kora A. Bass Organ Syn. Str.

57

Perc. Kora A. Bass Organ Syn. Str.

60

Perc. Kora A. Bass Organ Syn. Str.

3

63

Perc. Kora A. Bass Organ Syn. Str.

66

Perc. Kora A. Bass Organ Syn. Str.

69

Perc. Kora Organ Syn. Str.

71

Perc. Kora A. Bass Organ Syn. Str.

74

Perc. Kora A. Bass Organ Syn. Str.

77

Perc.

Kora

A. Bass

Organ

Syn. Str.

80

Perc.

Kora

A. Bass

Organ

Syn. Str.

83

Perc.

Kora

A. Bass

Organ

Syn. Str.

86

Perc.

Kora

A. Bass

Organ

Syn. Str.

All 4 One - I Can Love You Like That

Percussion

♩ = 89,000038
PsmPlayer V3.80

1 4

5

9

13

17

21

25

29

33

37

V.S.

41

45

49

53

57

61

65

69

73

77

Percussion

81

85

Kora All 4 One - I Can Love You Like That

♩ = 89,000038

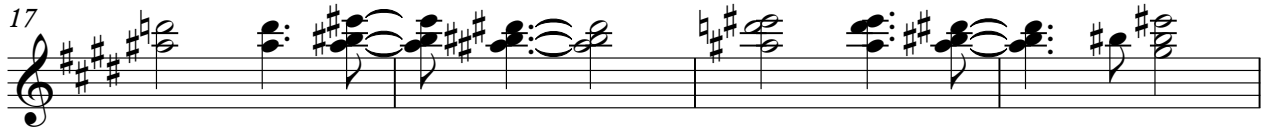
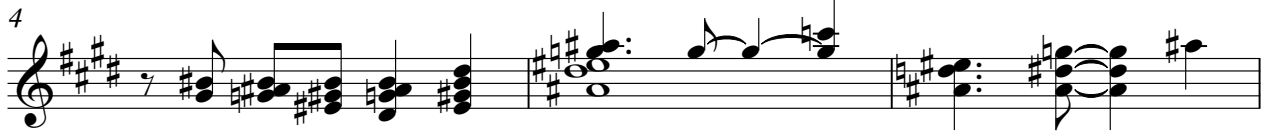

V.S.

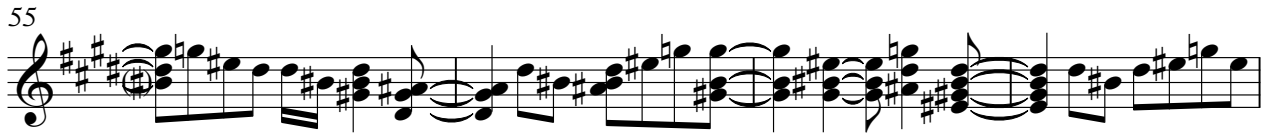

Acoustic Bass All 4 One - I Can Love You Like That

♩ = 89,000038

6

11

17

23

28

33

38

44

50

V.S.

2

Acoustic Bass

55

60

65

72

78

83

Rock Organ All 4 One - I Can Love You Like That

♩ = 89,000038

7

11

15

19

23

27

30

34

V.S.

38

41

44

48

52

55

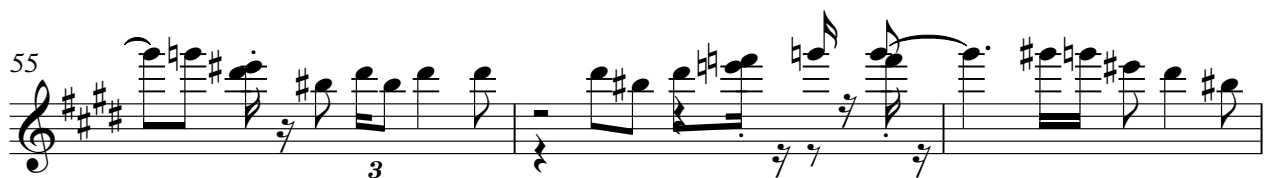

58

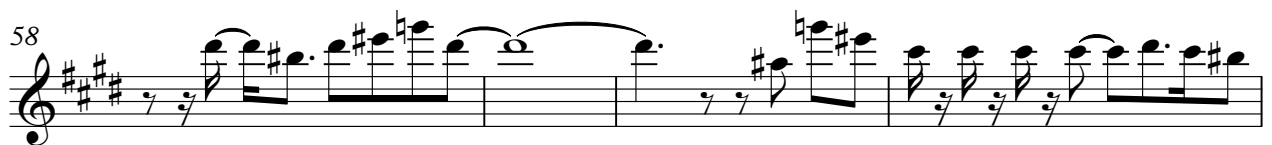

62

Rock Organ

66

3

70

3

73

3

77

3

81

3

85

3

Synth Strings All 4 One - I Can Love You Like That

♩ = 89,000038

4

7

10

16

21

24

27

30

34

V.S.

Synth Strings

40

46

50

53

56

60

64

68

71

74

