

John Phillip Sousa - Stars And Stripes Forever

0.0"
1.1,00
© 1996 by John Phillip Sousa

♩ = 220,000214

John Philip Sousa

'The Stars and Stripes
Forever' (1896)

for two pianos

5

John Philip Sousa

'The Stars and Stripes
Forever' (1896)

for two pianos

8

John Philip Sousa

'The Stars and Stripes
Forever' (1896)

for two pianos

John Philip Sousa
'The Stars and Stripes
Forever' (1896)
for two pianos

11

John Philip Sousa
'The Stars and Stripes
Forever' (1896)
for two pianos

14

John Philip Sousa
'The Stars and Stripes
Forever' (1896)
for two pianos

17

20

John Philip Sousa
'The Stars and Stripes
Forever' (1896)
for two pianos

24

John Philip Sousa
'The Stars and Stripes
Forever' (1896)
for two pianos

27

John Philip Sousa
'The Stars and Stripes
Forever' (1896)
for two pianos

30

John Philip Sousa

'The Stars and Stripes
Forever' (1896)

for two pianos

33

John Philip Sousa

'The Stars and Stripes
Forever' (1896)

for two pianos

36

John Philip Sousa

'The Stars and Stripes
Forever' (1896)

for two pianos

40

John Philip Sousa
'The Stars and Stripes
Forever' (1896)
for two pianos

44

John Philip Sousa
'The Stars and Stripes
Forever' (1896)
for two pianos

48

John Philip Sousa
'The Stars and Stripes
Forever' (1896)
for two pianos

52

John Philip Sousa
'The Stars and Stripes
Forever' (1896)
for two pianos

56

John Philip Sousa
'The Stars and Stripes
Forever' (1896)
for two pianos

60

John Philip Sousa
'The Stars and Stripes
Forever' (1896)
for two pianos

64

John Philip Sousa

'The Stars and Stripes

Forever' (1896)

for two pianos

68

John Philip Sousa

'The Stars and Stripes

Forever' (1896)

for two pianos

72

John Philip Sousa

'The Stars and Stripes

Forever' (1896)

for two pianos

76

John Philip Sousa

'The Stars and Stripes

Forever' (1896)

for two pianos

80

John Philip Sousa

'The Stars and Stripes

Forever' (1896)

for two pianos

84

John Philip Sousa

'The Stars and Stripes

Forever' (1896)

for two pianos

88

John Philip Sousa

'The Stars and Stripes
Forever' (1896)

for two pianos

92

John Philip Sousa

'The Stars and Stripes
Forever' (1896)

for two pianos

96

John Philip Sousa

'The Stars and Stripes
Forever' (1896)

for two pianos

100 ♩ = 229,999619

John Philip Sousa
'The Stars and Stripes
Forever' (1896)
for two pianos

104

John Philip Sousa
'The Stars and Stripes
for two pianos

108

John Philip Sousa
'The Stars and Stripes
Forever' (1896)
for two pianos

111

John Philip Sousa

'The Stars and Stripes
Forever' (1896)

for two pianos

113

John Philip Sousa

'The Stars and Stripes
Forever' (1896)

for two pianos

115

John Philip Sousa

'The Stars and Stripes
Forever' (1896)

for two pianos

117

John Philip Sousa
 'The Stars and Stripes
 Forever' (1896)
 for two pianos

120

John Philip Sousa
 'The Stars and Stripes
 Forever' (1896)
 for two pianos

124

John Philip Sousa
 'The Stars and Stripes
 Forever' (1896)
 for two pianos

$\text{♩} = 214,999817$

128

John Philip Sousa
'The Stars and Stripes
Forever' (1896)
for two pianos

132

John Philip Sousa
'The Stars and Stripes
Forever' (1896)
for two pianos

136

John Philip Sousa
'The Stars and Stripes
Forever' (1896)
for two pianos

John Philip Sousa
'The Stars and Stripes
Forever' (1896)
for two pianos

John Philip Sousa
'The Stars and Stripes
Forever' (1896)
for two pianos

John Philip Sousa
'The Stars and Stripes
Forever' (1896)
for two pianos

152

John Philip Sousa

'The Stars and Stripes

Forever' (1896)

for two pianos

155

John Philip Sousa

'The Stars and Stripes

Forever' (1896)

for two pianos

♩ = 220,000214

V.S.

50

56

62

68

74

81

88

94

100

♩ = 229,999619

107

111

114

117

121

127

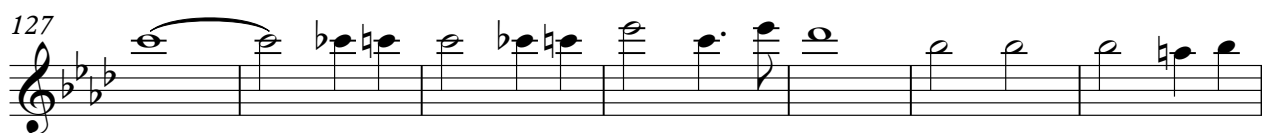

134

141

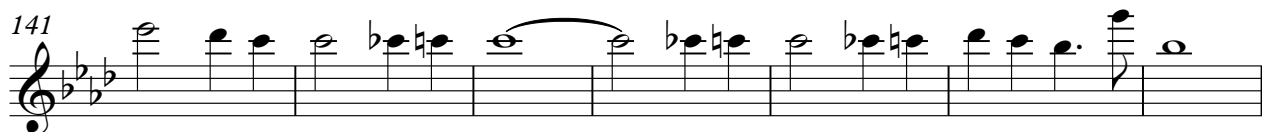

148

153

'The Stars and Stripes

John Phillip Sousa - Stars And Stripes Forever

♩ = 220,000214

7

13

17

21

27

32

36

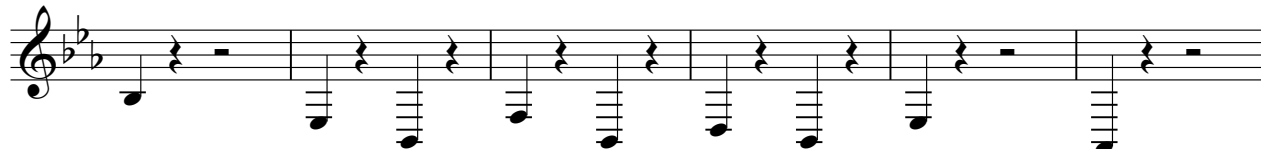

42

48

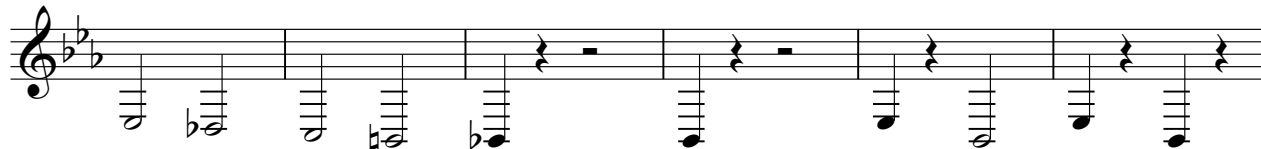

V.S.

'The Stars and Stripes

54

60

65

69

76

83

90

97

♩ = 229,999619

103

109

'The Stars and Stripes

112

115

119

124

♩ = 214,999817

130

137

144

150

154

Forever' (1896)

John Phillip Sousa - Stars And Stripes Forever

♩ = 220,000214

V.S.

58

64

69

75

81

87

93

99

♩ = 229,999619

7

110

115

Forever' (1896)

♩ = 214,999817

120

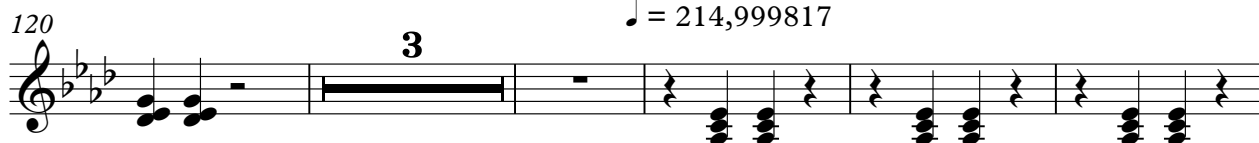

3

128

134

140

146

152

John Phillip Sousa - Stars And Stripes Forever

for two pianos

♩ = 220,000214

V.S.

118

122

$\text{♩} = 214,999817$

127

133

139

145

151