

Johnny & His Orchestra Mathis - A Certain Smile

♩ = 74,000076

PICCOLO

FLUTE

DRUMS

NYLON GTR

ACOU BASS

CHOIR AAHS

MELODY

SLOWSTRING

STRINGS

A.PIANO 1

6

♩ = 78,000076 ♩ = 88,001053

PICCOLO

FLUTE

DRUMS

NYLON GTR

ACOU BASS

MELODY

SLOWSTRING

STRINGS

A.PIANO 1

9

DRUMS

NYLON GTR

ACOU BASS

MELODY

A.PIANO 1

12

DRUMS

NYLON GTR

ACOU BASS

MELODY

A.PIANO 1

16

FLUTE

DRUMS

NYLON GTR

ACOU BASS

MELODY

22

3

FLUTE

DRUMS

NYLON GTR

ACOU BASS

MELODY

STRINGS

26

FLUTE

DRUMS

NYLON GTR

ACOU BASS

MELODY

30

PICCOLO
FLUTE
DRUMS
NYLON GTR
ACOU BASS
MELODY

34

PICCOLO
FLUTE
DRUMS
NYLON GTR
ACOU BASS
MELODY

38

FLUTE

DRUMS

NYLON GTR

ACOU BASS

MELODY

STRINGS

A.PIANO 1

42

FLUTE

DRUMS

NYLON GTR

ACOU BASS

STRINGS

45

49

52

FLUTE

MELODY

SLOWSTRING

STRINGS

55

FLUTE

CHOIR AAHS

MELODY

SLOWSTRING

STRINGS

57

FLUTE

CHOIR AAHS

SLOWSTRING

STRINGS

PICCOLO

Johnny & His Orchestra Mathis - A Certain Smile

♩ = 74,000076 ♩ = 78,000076

7 ♩ = 88,001053 **23**

34 **10**

48 **10**

FLUTE

Johnny & His Orchestra Mathis - A Certain Smile

♩ = 74,000076

6

♩ = 78,0000761053

17

19

25

30

33

FLUTE

39

43

47

52

56

DRUMS

Johnny & His Orchestra Mathis - A Certain Smile

♩ = 74,000076 ♩ = 78,880071053

5

11

17

23

29

35

41

47

50

10

NYLON GTR

Johnny & His Orchestra Mathis - A Certain Smile

♩ = 74,000076 ♩ = 78,00007653

5

10

14

18

22

27

31

34

38

42

V.S.

2

NYLON GTR

46

49

ACOU BASS

Johnny & His Orchestra Mathis - A Certain Smile

♩ = 74,000076

♩ = 73,88,0071053

5

12

18

25

31

37

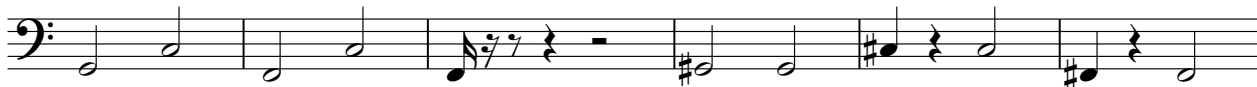

43

48

10

MELODY

Johnny & His Orchestra Mathis - A Certain Smile

♩ = 74,000076 ♩ = 78,00001053

5

10

15

21

27

32

37

48

53

5

Johnny & His Orchestra Mathis - A Certain Smile

STRINGS

♩ = 74,000076

6 11

20 15

42

47

53

56 2

