

Johnny & His Orchestra Mathis - Hold Me Thrill Me Kiss Me

♩ = 110,000916

FR.HORN

TIMPANI

DRUMS

MELODY

CLEAN GTR

FRETLESS

E.PIANO 1

CELESTA

VOICE OOHs

STRINGS

STRINGS

A.PIANO 1

♩ = 110,000916

6

FR.HORN

TIMPANI

DRUMS

MELODY

FRETLESS

STRINGS

STRINGS

A.PIANO 1

12

DRUMS

MELODY

CLEAN GTR

FRETLESS

STRINGS

STRINGS

A.PIANO 1

17

DRUMS

MELODY

CLEAN GTR

FRETLESS

CELESTA

STRINGS

STRINGS

A.PIANO 1

22

FR.HORN

DRUMS

MELODY

CLEAN GTR

FRETLESS

STRINGS

STRINGS

A.PIANO 1

26

FR.HORN

TIMPANI

DRUMS

MELODY

CLEAN GTR

FRETLESS

STRINGS

STRINGS

A.PIANO 1

30

FR.HORN

DRUMS

MELODY

CLEAN GTR

FRETLESS

STRINGS

STRINGS

A.PIANO 1

35

FR.HORN

DRUMS

MELODY

CLEAN GTR

FRETLESS

CELESTA

STRINGS

STRINGS

A.PIANO 1

40

FR.HORN

TIMPANI

DRUMS

MELODY

CLEAN GTR

FRETLESS

STRINGS

STRINGS

A.PIANO 1

44

DRUMS
MELODY
CLEAN GTR
FRETLESS
STRINGS
STRINGS
A.PIANO 1

49

FR.HORN
DRUMS
MELODY
CLEAN GTR
FRETLESS
CELESTA
STRINGS
STRINGS
A.PIANO 1

54

FR.HORN

DRUMS

MELODY

CLEAN GTR

FRETLESS

E.PIANO 1

STRINGS

STRINGS

A.PIANO 1

58

FR.HORN

DRUMS

MELODY

CLEAN GTR

FRETLESS

E.PIANO 1

VOICE OOHs

STRINGS

STRINGS

A.PIANO 1

62

FR.HORN

DRUMS

MELODY

CLEAN GTR

FRETLESS

VOICE OOHS

STRINGS

STRINGS

A.PIANO 1

67

FR.HORN

DRUMS

MELODY

CLEAN GTR

FRETLESS

CELESTA

VOICE OOHS

STRINGS

STRINGS

A.PIANO 1

72

FR.HORN

DRUMS

MELODY

CLEAN GTR

FRETLESS

STRINGS

STRINGS

A.PIANO 1

75

FR.HORN

DRUMS

MELODY

CLEAN GTR

FRETLESS

VOICE OOHs

STRINGS

STRINGS

A.PIANO 1

81

FR.HORN
DRUMS
MELODY
CLEAN GTR
FRETLESS
CELESTA
VOICE OOHs
STRINGS
STRINGS
A.PIANO 1

86

FR.HORN
DRUMS
MELODY
CLEAN GTR
FRETLESS
VOICE OOHs
STRINGS
STRINGS
A.PIANO 1

91

FR.HORN

DRUMS

MELODY

CLEAN GTR

FRETLESS

VOICE OOHs

STRINGS

STRINGS

A.PIANO 1

97

FR.HORN

TIMPANI

DRUMS

CLEAN GTR

FRETLESS

STRINGS

STRINGS

A.PIANO 1

♩ = 110,000916

5 12

23 3

32

39 6

51

57 3

66 b.e.

74

83

92 3

TIMPANI

Johnny & His Orchestra Mathis - Hold Me Thrill Me Kiss

♩ = 110,000916

DRUMS

♩ = 110,000916

9

V.S.

DRUMS

60

65

70

75

80

85

90

95

98

MELODY

♩ = 110,000916

9

15

21

29

35

41

47

52

58

64

V.S.

MELODY

70

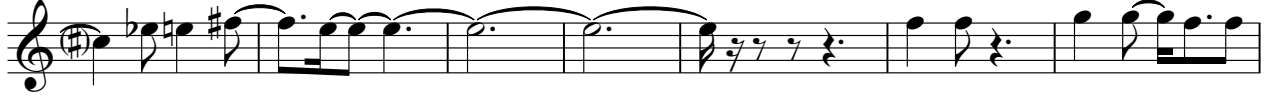

77

83

89

94

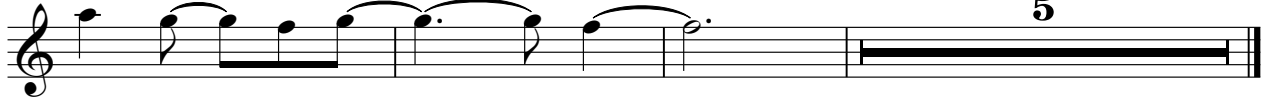

♩ = 110,000916

11

17

23

29

35

41

47

53

59

65

71

77

83

89

95

FRETLESS

Johnny & His Orchestra Mathis - Hold Me Thrill Me Kiss

♩ = 110,000916

9

16

22

28

34

40

46

52

57

V.S.

62

67

72

78

84

90

96

♩ = 110,000916

53

57

43

CELESTA

Johnny & His Orchestra Mathis - Hold Me Thrill Me Kiss

♩ = 110,000916

17 13

36

11

53

13

71

12 16

VOICE OOHS

Johnny & His Orchestra Mathis - Hold Me Thrill Me Kiss

♩ = 110,000916

57

2

64

2

72

3

2

2

83

2

91

2

5

STRINGS

Johnny & His Orchestra Mathis - Hold Me Thrill Me Kiss

♩ = 110,000916

6

12

18

24

26

30

38

42

47

V.S.

2

54

58

62

68

73

74

77

85

90

96

STRINGS

STRINGS

Johnny & His Orchestra Mathis - Hold Me Thrill Me Kiss

♩ = 110,000916

2

8

18

26

34

44

53

63

73

82

2

STRINGS

90

97

Johnny & His Orchestra Mathis - Hold Me Thrill Me Kiss

A.PIANO 1

♩ = 110,000916

7

12

17

22

26

31

37

43

49

V.S.

