

Johnny Cash - A Boy Named Sue

♩ = 200,0000000

Snare
Snare

Bass dru
Bass drum

High hat
High hat

Stick
Stick

Steel st
Steel string guit

Steel st
Steel string guit

12 Strin
12 String

Fill gui
Fill guitar

Bass gui
Bass guit

Muted gu
Muted gu

5

Snare

Bass dru

High hat

Stick

Steel st

Steel st

12 Strin

Fill gui

Bass gui

Muted gu

9

Snare

Bass dru

High hat

Stick

Steel st

Steel st

12 Strin

Fill gui

Bass gui

Muted gu

12

Snare

Bass dru

High hat

Stick

Steel st

Steel st

12 Strin

Fill gui

Bass gui

Muted gu

15

Snare

Bass dru

High hat

Stick

Steel st

Steel st

12 Strin

Fill gui

Bass gui

Muted gu

18

Snare

Bass dru

High hat

Stick

Steel st

Steel st

12 Strin

Fill gui

Bass gui

Muted gu

21

The guitar parts are as follows:

- Steel st (top):** Chords: Gm7, Cm7, Fm7, Bbm7, Ebm7, Abm7, Dbm7, Gbm7.
- Steel st (middle):** Melodic line with chords: Gm7, Cm7, Fm7, Bbm7, Ebm7, Abm7, Dbm7, Gbm7.
- 12 Strin:** Chords: Gm7, Cm7, Fm7, Bbm7, Ebm7, Abm7, Dbm7, Gbm7.
- Fill gui:** Melodic line with chords: Gm7, Cm7, Fm7, Bbm7, Ebm7, Abm7, Dbm7, Gbm7.
- Bass gui:** Bass line: G2, A2, B2, C3, D3, E3, F3, G3, A3, B3, C4, D4, E4, F4, G4, A4, B4, C5.
- Muted gu:** Bass line: G2, A2, B2, C3, D3, E3, F3, G3, A3, B3, C4, D4, E4, F4, G4, A4, B4, C5.

25

Snare

Bass dru

High hat

Stick

Steel st

Steel st

12 Strin

Fill gui

Bass gui

Muted gu

28

31

Snare

Bass dru

High hat

Stick

Steel st

Steel st

12 Strin

Fill gui

Bass gui

Muted gu

34

37

Snare

Bass dru

High hat

Stick

Steel st

Steel st

12 Strin

Fill gui

Bass gui

Muted gu

40

43

Snare

Bass dru

High hat

Stick

Steel st

Steel st

12 Strin

Fill gui

Bass gui

Muted gu

46

49

Snare

Bass dru

High hat

Stick

Steel st

Steel st

12 Strin

Fill gui

Bass gui

Muted gu

52

55

Snare

Bass dru

High hat

Stick

Steel st

Steel st

12 Strin

Fill gui

Bass gui

Muted gu

58

Snare

Bass dru

High hat

Stick

Steel st

Steel st

12 Strin

Fill gui

Bass gui

Muted gu

61

Snare

Bass dru

High hat

Stick

Steel st

Steel st

12 Strin

Fill gui

Bass gui

Muted gu

65

Snare

Bass dru

High hat

Stick

Steel st

Steel st

12 Strin

Fill gui

Bass gui

Muted gu

68

Snare

Bass dru

High hat

Stick

Steel st

Steel st

12 Strin

Fill gui

Bass gui

Muted gu

72

Snare

Bass dru

High hat

Stick

Steel st

Steel st

12 Strin

Fill gui

Bass gui

Muted gu

75

Snare

Bass dru

High hat

Stick

Steel st

Steel st

12 Strin

Fill gui

Bass gui

Muted gu

78

Snare

Bass dru

High hat

Stick

Steel st

Steel st

12 Strin

Fill gui

Bass gui

Muted gu

81

84

87

Snare

Bass dru

High hat

Stick

Steel st

Steel st

12 Strin

Fill gui

Bass gui

Muted gu

91

Snare

Bass dru

High hat

Stick

Steel st

Steel st

12 Strin

Fill gui

Bass gui

Muted gu

94

Snare

Bass dru

High hat

Stick

Steel st

Steel st

12 Strin

Fill gui

Bass gui

Muted gu

97

100

Snare

Bass dru

High hat

Stick

Steel st

Steel st

12 Strin

Fill gui

Bass gui

Muted gu

103

Snare

Bass dru

High hat

Stick

Steel st

Steel st

12 Strin

Fill gui

Bass gui

Muted gu

106

Snare

Bass dru

High hat

Stick

Steel st

Steel st

12 Strin

Fill gui

Bass gui

Muted gu

110

113

116

119

122

Snare

Bass dru

High hat

Stick

Steel st

Steel st

12 Strin

Fill gui

Bass gui

Muted gu

125

128

131

Snare

Bass dru

High hat

Stick

Steel st

Steel st

12 Strin

Fill gui

Bass gui

Muted gu

134

137

140

Snare

Bass dru

High hat

Stick

Steel st

Steel st

12 Strin

Fill gui

Bass gui

Muted gu

143

Snare

Bass dru

High hat

Stick

Steel st

Steel st

12 Strin

Fill gui

Bass gui

Muted gu

146

149

Snare

Bass dru

High hat

Stick

Steel st

Steel st

12 Strin

Fill gui

Bass gui

Muted gu

152

155

Snare

Bass dru

High hat

Stick

Steel st

Steel st

12 Strin

Fill gui

Bass gui

Muted gu

159

Snare

Bass dru

High hat

Stick

Steel st

Steel st

12 Strin

Fill gui

Bass gui

Muted gu

162

165

168

Snare

Bass dru

High hat

Stick

Steel st

Steel st

12 Strin

Fill gui

Bass gui

Muted gu

172

177

Drum Set:

Guitar Ensemble:

179

Snare

Bass dru

High hat

Stick

Steel st

Steel st

12 Strin

Fill gui

Bass gui

Muted gu

Snare

Johnny Cash - A Boy Named Sue

♩ = 200,000,000,000
Snare
Snare

6

11

16

21

27

33

38

44

50

V.S.

56

62

68

74

80

86

92

98

104

110

116

122

128

134

140

146

152

157

163

167

4

Snare

175

178

Johnny Cash - A Boy Named Sue

Bass dru

♩ = 200,000,000
Bass dru
Bass drum

8

15

22

29

36

43

50

57

64

V.S.

71

78

85

92

99

106

113

120

127

134

141

148

155

162

169

177

Johnny Cash - A Boy Named Sue

High hat

♩ = 200,000,000
High hat
High hat 5

11

17

23

29

35

41

47

53

59

V.S.

65

71

77

83

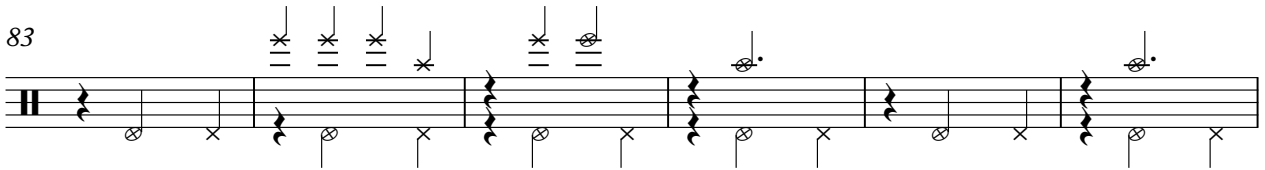

89

95

101

107

113

119

High hat

125

131

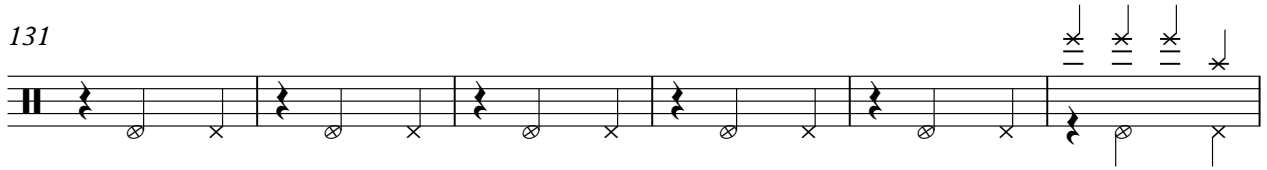

137

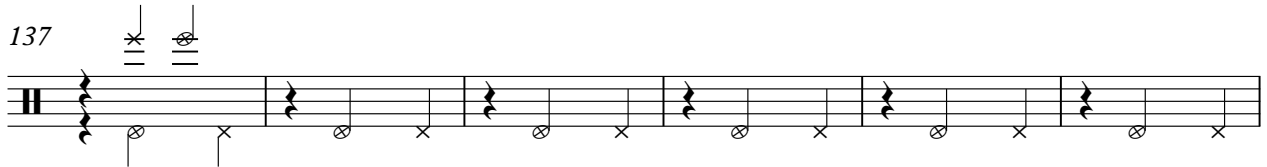

143

149

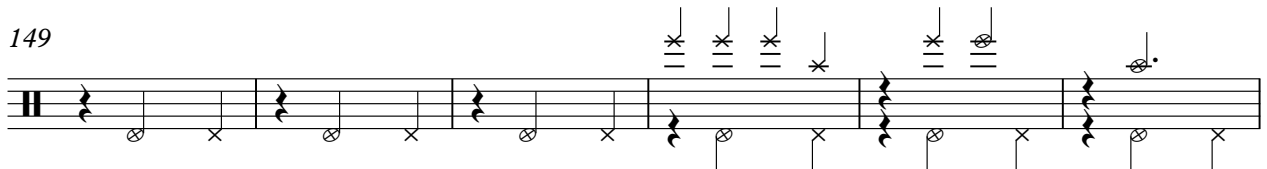

155

161

167

173

177

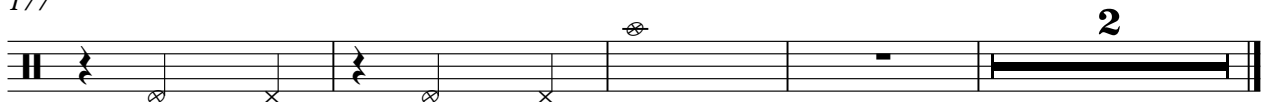

Stick

Johnny Cash - A Boy Named Sue

♩ = 200,000,000
Stick
Stick

2

6

11

16

21

27

33

38

44

50

V.S.

56

62

68

74

80

86

92

98

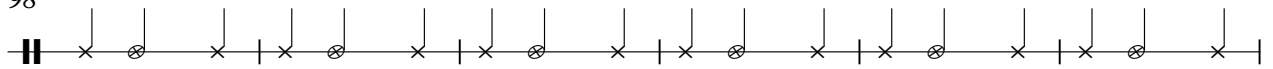

104

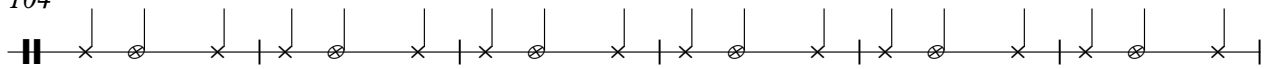

110

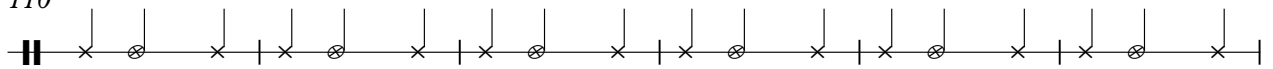

116

122

128

134

140

146

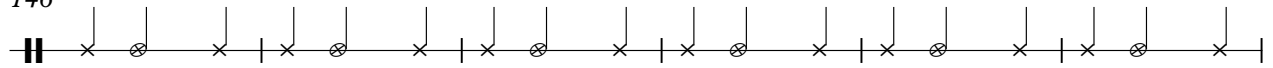

152

158

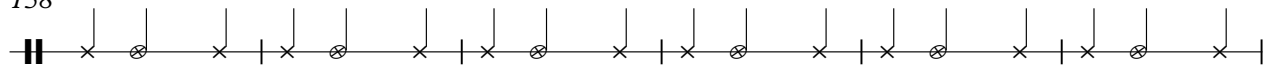

164

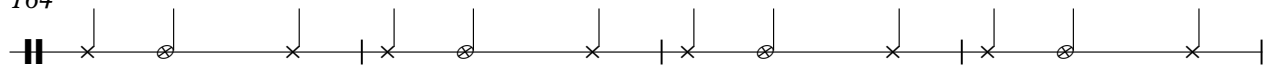

168

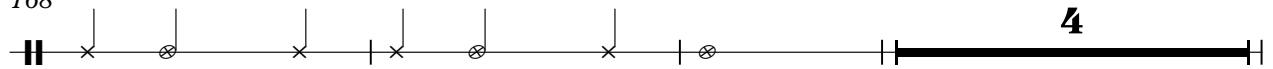

4

4

Stick

175

Johnny Cash - A Boy Named Sue

Steel st

♩ = 200,000000
Steel st
Steel string guit

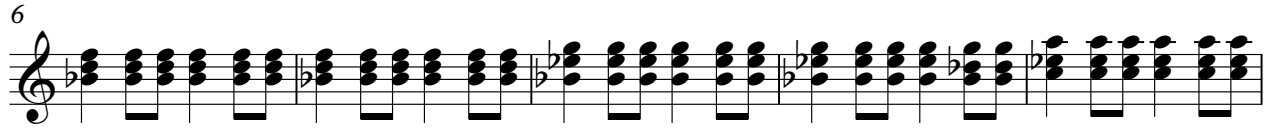
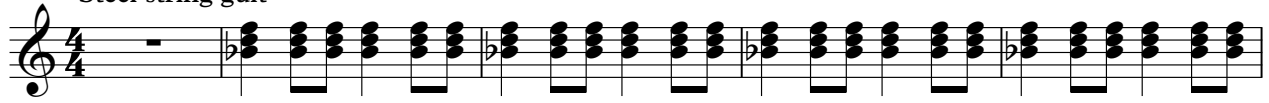

V.S.

83

87

92

96

101

105

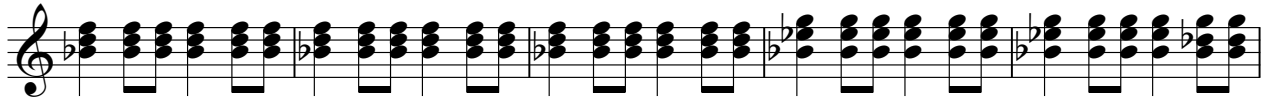

110

114

119

123

V.S.

127

131

135

139

143

147

151

155

160

164

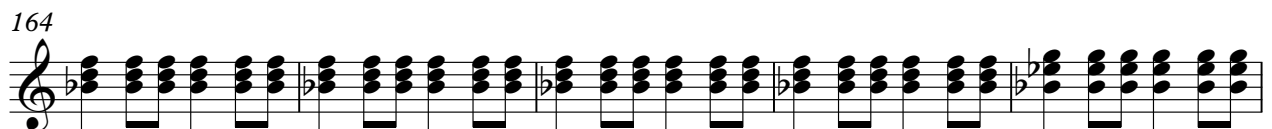

169

4

177

2

Johnny Cash - A Boy Named Sue

Steel st

♩ = 200,000000
Steel st
Steel string guit

6

11

15

20

25

30

35

39

44

V.S.

49

54

59

63

68

73

78

83

87

91

144

149

154

158

163

167

175

178

Johnny Cash - A Boy Named Sue

12 Strin

♩ = 200,0000000
12 Strin
12 String

V.S.

43

47

51

55

59

63

67

71

75

79

83

87

92

96

101

105

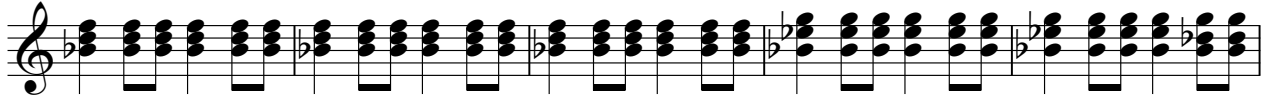

110

114

119

123

V.S.

127

131

135

139

143

147

151

155

160

164

169

4

177

2

Johnny Cash - A Boy Named Sue

Fill gui

♩ = 200,000,000,000

Fill guitar

Fill gui 2

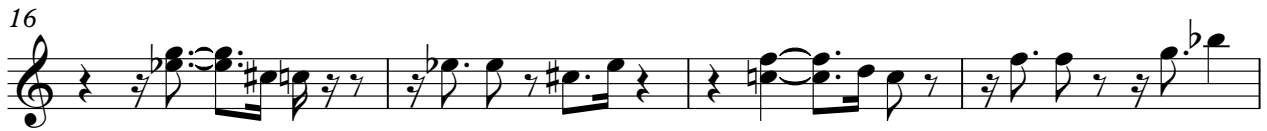

V.S.

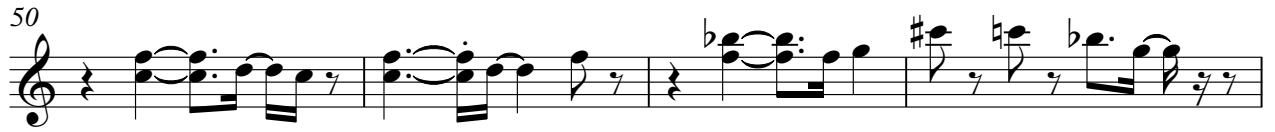

90

94

98

102

107

112

116

120

124

128

3

V.S.

132

136

140

144

148

152

159

163

167

175

Johnny Cash - A Boy Named Sue

Bass gui

♩ = 200,000,000

Bass gui
Bass guit

V.S.

71

78

85

92

99

106

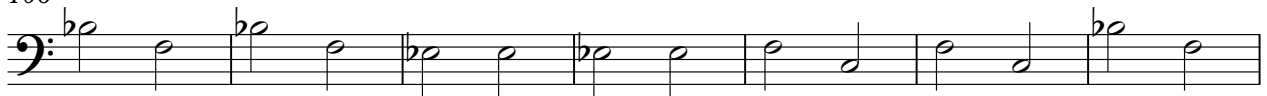

113

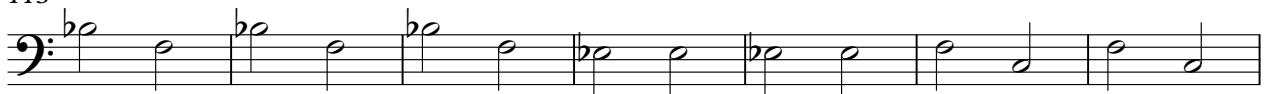

120

127

134

Johnny Cash - A Boy Named Sue

Muted gu

♩ = 200,000,000

Muted guitar

Muted gu

V.S.

71

78

85

92

99

106

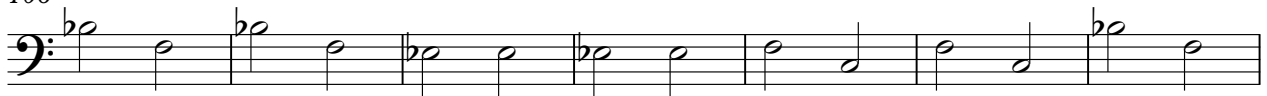

113

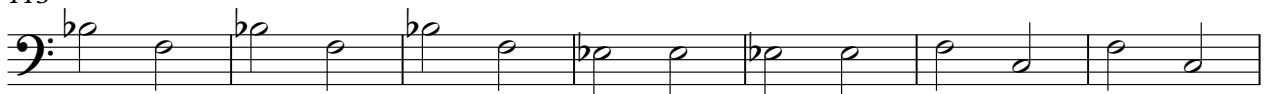

120

127

134

141

148

155

162

169

177

