

# Johnny Cash - Ballad Of A Teenage Queen

♩ = 95,001343

♩ = 95,001343

3

FLUTE

OCARINA

DRUMS

STEEL GTR

ACOU BASS

E.PIANO 1

MELODY

4

DRUMS

STEEL GTR

ACOU BASS

E.PIANO 1

MELODY

6

DRUMS

STEEL GTR

ACOU BASS

E.PIANO 1

MELODY

7

FLUTE

DRUMS

STEEL GTR

ACOU BASS

E.PIANO 1

MELODY

9

OCARINA

DRUMS

STEEL GTR

ACOU BASS

E.PIANO 1

MELODY

11

DRUMS

STEEL GTR

ACOU BASS

MELODY

12

FLUTE

OCARINA

DRUMS

STEEL GTR

ACOU BASS

MELODY

5/4

13

FLUTE

OCARINA

DRUMS

STEEL GTR

ACOU BASS

E.PIANO 1

MELODY

5/4 4/4

DRUMS

STEEL GTR

ACOU BASS

E.PIANO 1

MELODY

DRUMS

STEEL GTR

ACOU BASS

E.PIANO 1

MELODY

16

19

OCARINA

DRUMS

STEEL GTR

ACOU BASS

E.PIANO 1

MELODY

4/4

4/4

4/4

4/4

4/4

4/4

4/4

3

20

OCARINA

DRUMS

STEEL GTR

ACOU BASS

E.PIANO 1

MELODY

21

OCARINA

DRUMS

STEEL GTR

ACOU BASS

MELODY

22

FLUTE

OCARINA

DRUMS

STEEL GTR

ACOU BASS

MELODY

23

FLUTE

OCARINA

DRUMS

STEEL GTR

ACOU BASS

E.PIANO 1

MELODY

24

DRUMS

STEEL GTR

ACOU BASS

E.PIANO 1

MELODY

25

DRUMS

STEEL GTR

ACOU BASS

E.PIANO 1

MELODY

DRUMS

STEEL GTR

ACOU BASS

E.PIANO 1

MELODY

27

FLUTE

OCARINA

DRUMS

STEEL GTR

ACOU BASS

E.PIANO 1

MELODY

29

OCARINA

DRUMS

STEEL GTR

ACOU BASS

E.PIANO 1

MELODY

31

FLUTE

DRUMS

STEEL GTR

ACOU BASS

MELODY

32

FLUTE

OCARINA

DRUMS

STEEL GTR

ACOU BASS

MELODY

33

FLUTE

OCARINA

DRUMS

STEEL GTR

ACOU BASS

E.PIANO 1

MELODY

35

DRUMS

STEEL GTR

ACOU BASS

E.PIANO 1

MELODY

36

DRUMS

STEEL GTR

ACOU BASS

E.PIANO 1

MELODY

37

FLUTE

DRUMS

STEEL GTR

ACOU BASS

E.PIANO 1

MELODY

38

FLUTE

OCARINA

DRUMS

STEEL GTR

ACOU BASS

E.PIANO 1

MELODY

39

OCARINA

DRUMS

STEEL GTR

ACOU BASS

E.PIANO 1

MELODY

40

OCARINA

DRUMS

STEEL GTR

ACOU BASS

E.PIANO 1

MELODY

41

FLUTE

OCARINA

DRUMS

STEEL GTR

ACOU BASS

MELODY

43

FLUTE

OCARINA

DRUMS

STEEL GTR

ACOU BASS

E.PIANO 1

MELODY

45

DRUMS

STEEL GTR

ACOU BASS

E.PIANO 1

MELODY

47

FLUTE

OCARINA

DRUMS

STEEL GTR

ACOU BASS

E.PIANO 1

MELODY

Detailed description of the musical score: The score is for page 20, starting at measure 47. It consists of seven staves. The Flute staff (top) has a treble clef and a key signature of one sharp (F#). It contains a complex melodic line with many accidentals, including naturals and sharps, and some triplets. The Ocarina staff has a treble clef and is mostly silent, with a few notes at the end of the system. The Drums staff has a drum clef and a steady eighth-note pattern. The Steel Guitar staff has a treble clef and a complex, rhythmic accompaniment with many accidentals. The Acoustic Bass staff has a bass clef and a simple bass line with a few accidentals. The Electric Piano 1 staff has a grand staff (treble and bass clefs) and a blocky accompaniment with many accidentals. The Melody staff has a treble clef and a simple melodic line with a few accidentals.

49

OCARINA

DRUMS

STEEL GTR

ACOU BASS

E.PIANO 1

MELODY

51

FLUTE

OCARINA

DRUMS

STEEL GTR

ACOU BASS

MELODY

53

FLUTE

OCARINA

DRUMS

STEEL GTR

ACOU BASS

MELODY

FLUTE

Johnny Cash - Ballad Of A Teenage Queen

♩ = 95,001343

7

13

19

27

32

38

43

49

53

OCARINA

Johnny Cash - Ballad Of A Teenage Queen

♩ = 95,001343

4

10

4

19

4

24

4

33

4

42

4

50

4

DRUMS

Johnny Cash - Ballad Of A Teenage Queen

♩ = 95,001343

4

6

9

11

13

15

17

20

22

V.S.

24

26

28

30

32

34

36

38

40

42

DRUMS

44

46

48

50

52

♩ = 95,001343

3

5

7

9

11

13

14

16

18

V.S.

20

22

23

24

26

28

30

32

34

36

38

39

41

43

45

47

49

51

53

ACOU BASS

Johnny Cash - Ballad Of A Teenage Queen

♩ = 95,001343

Johnny Cash - Ballad Of A Teenage Queen

E.PIANO 1

♩ = 95,001343

33

39

46

49

# Johnny Cash - Ballad Of A Teenage Queen

## MELODY

♩ = 95,001343

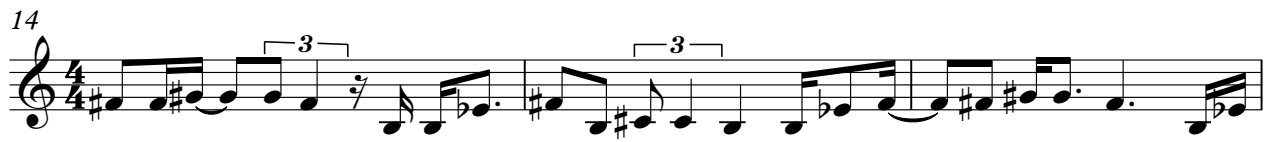

V.S.

32

36

39

42

45

48

51

