

Johnny Cash - Folsom Prison Blues

♩ = 100,000000

Drums

Open Hi-H

♩ = 100,000000

LEAD GUIT

BASS

3

MELODY

Drums

Kick Drum

Closed Hi

Side Stic

PIANO

RHYTHM GU

LEAD GUIT

BASS

4

MELODY

Drums

Kick Drum

Closed Hi

Side Stic

PIANO

RHYTHM GU

LEAD GUIT

BASS

5

MELODY

Drums

Kick Drum

Closed Hi

Side Stic

PIANO

RHYTHM GU

LEAD GUIT

BASS

6

MELODY

Drums

Kick Drum

Closed Hi

Side Stic

PIANO

RHYTHM GU

LEAD GUIT

BASS

7

MELODY

Drums

Kick Drum

Closed Hi

Side Stic

PIANO

RHYTHM GU

LEAD GUIT

BASS

8

MELODY

Drums

Kick Drum

Closed Hi

Side Stic

PIANO

RHYTHM GU

LEAD GUIT

BASS

9

MELODY

Drums

Kick Drum

Closed Hi

Side Stic

PIANO

RHYTHM GU

LEAD GUIT

BASS

10

MELODY

Drums

Kick Drum

Closed Hi

Side Stic

PIANO

RHYTHM GU

LEAD GUIT

BASS

Detailed description of the musical score: The score is for page 9, starting at measure 10. It features nine staves. The MELODY staff uses a treble clef and begins with a sharp sign. The Drums staff shows a complex rhythmic pattern with 'x' marks. The Kick Drum staff has a simple pattern of quarter notes. The Closed Hi staff has a pattern of 'x' marks. The Side Stic staff has a pattern of quarter notes. The PIANO part consists of two staves, treble and bass, with complex chordal structures. The RHYTHM GU staff has a complex chordal structure. The LEAD GUIT staff has a complex chordal structure. The BASS staff has a simple pattern of quarter notes.

11

MELODY

Drums

Kick Drum

Closed Hi

Side Stic

PIANO

RHYTHM GU

LEAD GUIT

BASS

12

MELODY

Drums

Kick Drum

Closed Hi

Side Stic

PIANO

RHYTHM GU

LEAD GUIT

BASS

Detailed description of the musical score: The score is for page 11, starting at measure 12. It features nine staves. The MELODY staff is in treble clef with a key signature of one sharp (F#). It contains a melodic line with eighth and quarter notes, including a phrase that spans across the end of the page. The Drums staff shows a complex rhythmic pattern with various drum sounds represented by 'x' marks and stems. The Kick Drum staff has a simple four-beat pattern. The Closed Hi staff has a consistent rhythmic pattern. The Side Stic staff has a simple rhythmic pattern. The PIANO staff is in grand staff with a complex harmonic structure. The RHYTHM GU staff is in treble clef with a complex harmonic structure. The LEAD GUIT staff is in treble clef with a complex harmonic structure. The BASS staff is in bass clef with a simple four-beat pattern.

13

MELODY

Drums

Kick Drum

Closed Hi

Side Stic

PIANO

RHYTHM GU

LEAD GUIT

BASS

14

MELODY

Drums

Kick Drum

Closed Hi

Side Stic

PIANO

RHYTHM GU

LEAD GUIT

BASS

15

MELODY

Drums

Kick Drum

Closed Hi

Side Stic

PIANO

RHYTHM GU

LEAD GUIT

BASS

16

MELODY

Drums

Kick Drum

Closed Hi

Side Stic

PIANO

RHYTHM GU

LEAD GUIT

BASS

17

MELODY

Drums

Kick Drum

Closed Hi

Side Stic

PIANO

RHYTHM GU

LEAD GUIT

BASS

18

MELODY

Drums

Kick Drum

Closed Hi

Side Stic

PIANO

RHYTHM GU

LEAD GUIT

BASS

19

MELODY

Drums

Kick Drum

Closed Hi

Side Stic

PIANO

RHYTHM GU

LEAD GUIT

BASS

20

MELODY

Drums

Kick Drum

Closed Hi

Side Stic

PIANO

RHYTHM GU

LEAD GUIT

BASS

21

MELODY

Drums

Kick Drum

Closed Hi

Side Stic

PIANO

RHYTHM GU

LEAD GUIT

BASS

22

MELODY

Drums

Kick Drum

Closed Hi

Side Stic

PIANO

RHYTHM GU

LEAD GUIT

BASS

23

MELODY

Drums

Kick Drum

Closed Hi

Side Stic

PIANO

RHYTHM GU

LEAD GUIT

BASS

24

MELODY

Drums

Kick Drum

Closed Hi

Side Stic

PIANO

RHYTHM GU

LEAD GUIT

BASS

25

MELODY

Snare Dru

Drums

Kick Drum

Closed Hi

Open Hi-H

Side Stic

PIANO

RHYTHM GU

LEAD GUIT

BASS

26

Snare Dru

Drums

Kick Drum

Closed Hi

Ride Cymb

PIANO

RHYTHM GU

LEAD GUIT

BASS

27

Snare Dru

Drums

Kick Drum

Closed Hi

Ride Cymb

PIANO

RHYTHM GU

LEAD GUIT

BASS

28

Snare Dru

Drums

Kick Drum

Closed Hi

Ride Cymb

PIANO

RHYTHM GU

LEAD GUIT

BASS

29

Snare Dru

Drums

Kick Drum

Closed Hi

Ride Cymb

PIANO

RHYTHM GU

LEAD GUIT

BASS

30

Snare Dru

Drums

Kick Drum

Closed Hi

Ride Cymb

PIANO

RHYTHM GU

LEAD GUIT

BASS

31

Snare Dru

Drums

Kick Drum

Closed Hi

Ride Cymb

PIANO

RHYTHM GU

LEAD GUIT

BASS

32

Snare Dru

Drums

Kick Drum

Closed Hi

Ride Cymb

PIANO

RHYTHM GU

LEAD GUIT

BASS

33

Snare Dru

Drums

Kick Drum

Closed Hi

Ride Cymb

PIANO

RHYTHM GU

LEAD GUIT

BASS

34

Snare Drum

Drums

Kick Drum

Closed Hi

Ride Cymb

PIANO

RHYTHM GUITAR

LEAD GUITAR

BASS

35

Snare Dru

Drums

Kick Drum

Closed Hi

Ride Cymb

PIANO

RHYTHM GU

LEAD GUIT

BASS

36

37

MELODY

Drums

Kick Drum

Closed Hi

Side Stic

PIANO

RHYTHM GU

LEAD GUIT

BASS

38

MELODY

Drums

Kick Drum

Closed Hi

Side Stic

PIANO

RHYTHM GU

LEAD GUIT

BASS

MELODY

Drums

Kick Drum

Closed Hi

Side Stic

PIANO

RHYTHM GU

LEAD GUIT

BASS

Detailed description of the musical score for page 39: The score is arranged in a multi-stem system. At the top is the MELODY line in treble clef, containing a series of eighth and quarter notes with some accidentals. Below it are five drum parts: Drums (snare), Kick Drum, Closed Hi (hi-hat), and Side Stic (side stick), each with specific rhythmic notations like 'x' marks and note heads. The PIANO section consists of two staves (treble and bass clef) showing chordal accompaniment with slurs and accents. Below the piano are three guitar parts: RHYTHM GU (rhythm guitar) in treble clef with chords and single notes, LEAD GUIT (lead guitar) in treble clef with a melodic line, and BASS in bass clef with a simple harmonic line. The page number '39' is at the top left of the score area, and '38' is at the top left of the entire image.

40

MELODY

Drums

Kick Drum

Closed Hi

Side Stic

PIANO

RHYTHM GU

LEAD GUIT

BASS

41

MELODY

Drums

Kick Drum

Closed Hi

Side Stic

PIANO

RHYTHM GU

LEAD GUIT

BASS

42

MELODY

Drums

Kick Drum

Closed Hi

Side Stic

PIANO

RHYTHM GU

LEAD GUIT

BASS

43

MELODY

Drums

Kick Drum

Closed Hi

Side Stic

PIANO

RHYTHM GU

LEAD GUIT

BASS

44

MELODY

Drums

Kick Drum

Closed Hi

Side Stic

PIANO

RHYTHM GU

LEAD GUIT

BASS

45

MELODY

Drums

Kick Drum

Closed Hi

Side Stic

PIANO

RHYTHM GU

LEAD GUIT

BASS

46

MELODY

Drums

Kick Drum

Closed Hi

Side Stic

PIANO

RHYTHM GU

LEAD GUIT

BASS

47

MELODY

Snare Dru

Drums

Kick Drum

Closed Hi

Open Hi-H

Side Stic

PIANO

RHYTHM GU

LEAD GUIT

BASS

48

Snare Dru

Drums

Kick Drum

Closed Hi

Ride Cymb

PIANO

RHYTHM GU

LEAD GUIT

BASS

49

Snare Dru

Drums

Kick Drum

Closed Hi

Ride Cymb

PIANO

RHYTHM GU

LEAD GUIT

BASS

50

Snare Drum

Drums

Kick Drum

Closed Hi

Ride Cymb

PIANO

RHYTHM GUITAR

LEAD GUITAR

BASS

51

Snare Drum

Drums

Kick Drum

Closed Hi

Ride Cymb

PIANO

RHYTHM GUITAR

LEAD GUITAR

BASS

52

Snare Dru

Drums

Kick Drum

Closed Hi

Ride Cymb

PIANO

RHYTHM GU

LEAD GUIT

BASS

Detailed description of the musical score: The score is for page 51, starting at measure 52. It consists of nine staves. The top five staves are for percussion: Snare Drum, Drums, Kick Drum, Closed Hi, and Ride Cymb. The next two staves are for Piano, and the bottom two staves are for Rhythm Guitar, Lead Guitar, and Bass. The Snare Drum part begins with a 7-measure rest, followed by a quarter note, a half note, and a quarter note. The Drums part has a complex rhythmic pattern with 'x' marks above the staff. The Kick Drum part has a steady quarter-note pattern. The Closed Hi part has a steady eighth-note pattern. The Ride Cymb part has a steady quarter-note pattern. The Piano part has a steady eighth-note pattern. The Rhythm Guitar part has a steady eighth-note pattern. The Lead Guitar part has a steady eighth-note pattern. The Bass part has a steady quarter-note pattern.

53

Snare Dru

Drums

Kick Drum

Closed Hi

Ride Cymb

PIANO

RHYTHM GU

LEAD GUIT

BASS

54

Snare Dru

Drums

Kick Drum

Closed Hi

Ride Cymb

PIANO

RHYTHM GU

LEAD GUIT

BASS

55

Snare Dru

Drums

Kick Drum

Closed Hi

Ride Cymb

PIANO

RHYTHM GU

LEAD GUIT

BASS

56

Snare Dru

Drums

Kick Drum

Closed Hi

Ride Cymb

PIANO

RHYTHM GU

LEAD GUIT

BASS

Detailed description of the musical score: The score is for page 55, starting at measure 56. It consists of nine staves. The top five staves are for percussion: Snare Drum, Drums, Kick Drum, Closed Hi, and Ride Cymb. The Snare Drum part begins with a 7-measure rest, followed by a pattern of eighth notes. The Drums part features a complex rhythmic pattern with 'x' marks above the staff. The Kick Drum part has a simple pattern of quarter notes. The Closed Hi part has a pattern of eighth notes with 'x' marks above. The Ride Cymb part has a pattern of quarter notes with 'x' marks above. The next two staves are for Piano, with a melody in the right hand and bass line in the left hand. The next two staves are for Rhythm Guitar, with a melody in the right hand and bass line in the left hand. The final two staves are for Lead Guitar and Bass, with a melody in the right hand and bass line in the left hand. The Bass part has a simple pattern of quarter notes.

57

58

59

MELODY

Drums

Kick Drum

Closed Hi

Side Stic

PIANO

RHYTHM GU

LEAD GUIT

BASS

Detailed description of the musical score for measures 59-62. The score is arranged in a vertical stack of staves. The top staff is the MELODY, written in treble clef with a key signature of one flat (Bb). It features a sequence of eighth and quarter notes with some rests. The second staff is Drums, showing a complex rhythmic pattern with various note heads and stems. The third staff is Kick Drum, with a simple pattern of quarter notes. The fourth staff is Closed Hi, consisting of a series of eighth notes with 'x' marks above them. The fifth staff is Side Stic, with a few scattered notes and rests. The sixth staff is PIANO, consisting of two staves (treble and bass clef) with chords and single notes. The seventh staff is RHYTHM GU, showing chords and single notes in treble clef. The eighth staff is LEAD GUIT, with single notes and some chords in treble clef. The ninth staff is BASS, with single notes in bass clef. The measure numbers 59, 60, 61, and 62 are indicated at the top of the score.

60

MELODY

Drums

Kick Drum

Closed Hi

Side Stic

PIANO

RHYTHM GU

LEAD GUIT

BASS

61

MELODY

Drums

Kick Drum

Closed Hi

Side Stic

PIANO

RHYTHM GU

LEAD GUIT

BASS

62

MELODY

Drums

Kick Drum

Closed Hi

Side Stic

PIANO

RHYTHM GU

LEAD GUIT

BASS

63

MELODY

Drums

Kick Drum

Closed Hi

Side Stic

PIANO

RHYTHM GU

LEAD GUIT

BASS

64

65

MELODY

Drums

Kick Drum

Closed Hi

Side Stic

PIANO

RHYTHM GU

LEAD GUIT

BASS

66

MELODY

Drums

Kick Drum

Closed Hi

Side Stic

PIANO

RHYTHM GU

LEAD GUIT

BASS

67

MELODY

Drums

Kick Drum

Closed Hi

Side Stic

PIANO

RHYTHM GU

LEAD GUIT

BASS

68

MELODY

Drums

Kick Drum

Closed Hi

Side Stic

PIANO

RHYTHM GU

LEAD GUIT

BASS

69

MELODY

Snare Dru

Drums

Kick Drum

Closed Hi

Open Hi-H

Side Stic

PIANO

RHYTHM GU

LEAD GUIT

BASS

70

Snare Drum

Drums

Kick Drum

Closed Hi

Ride Cymb

PIANO

RHYTHM GUITAR

LEAD GUITAR

BASS

71

Snare Dru

Drums

Kick Drum

Closed Hi

Open Hi-H

Crash Cym

Ride Cymb

PIANO

RHYTHM GU

LEAD GUIT

BASS

72

PIANO

RHYTHM GU

LEAD GUIT

BASS

Johnny Cash - Folsom Prison Blues

MELODY

♩ = 100,000000

2

6

9

13

16

19

23

10

36

39

42

46

10

59

62

65

68

5

Snare Dru

Johnny Cash - Folsom Prison Blues

♩ = 100,000000

24

28

32

36

49

53

57

69

3

Johnny Cash - Folsom Prison Blues

Drums

♩ = 100,000000

5

7

9

11

13

15

17

19

21

V.S.

Drums

23

25

27

29

31

33

35

37

39

41

Drums

43

45

47

49

51

53

55

57

59

61

V.S.

Drums

63

65

67

69

71

Johnny Cash - Folsom Prison Blues

Kick Drum

♩ = 100,000000

2

8

14

20

26

32

38

44

50

56

V.S.

2

Kick Drum

62

68

Johnny Cash - Folsom Prison Blues

Closed Hi

♩ = 100,000000

2

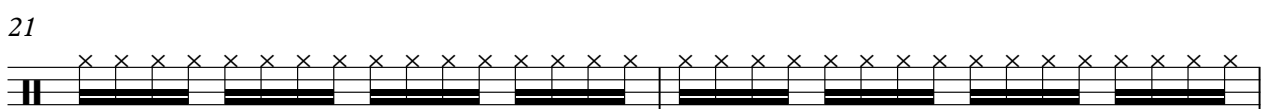
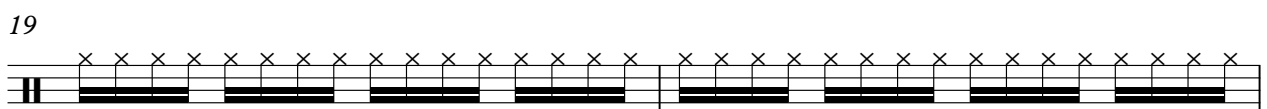
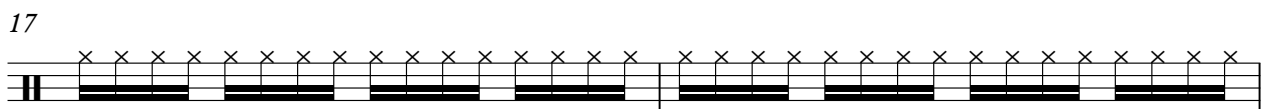
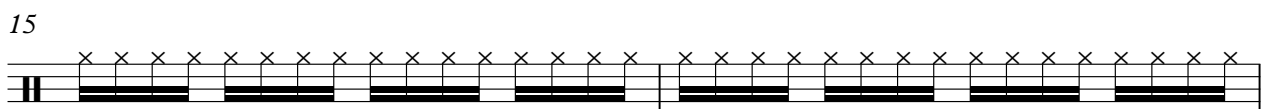
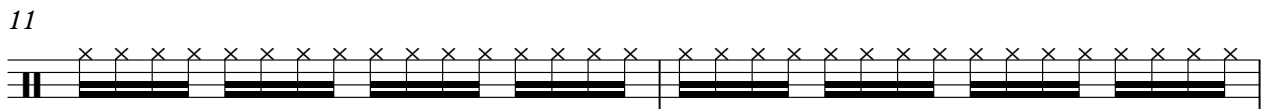

V.S.

2

Closed Hi

23

25

27

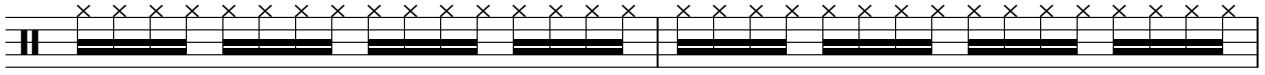

29

31

33

35

37

39

41

43

45

47

49

51

53

55

57

59

61

V.S.

4

Closed Hi

63

65

67

69

71

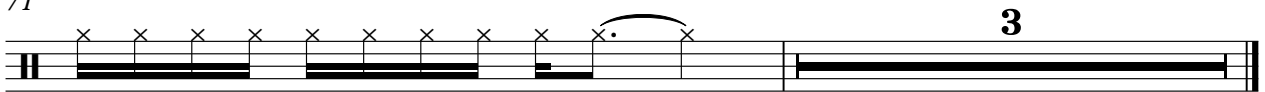

Open Hi-H

Johnny Cash - Folsom Prison Blues

♩ = 100,000000

23 21

47

21 3

Crash Cym

Johnny Cash - Folsom Prison Blues

♩ = 100,000000

70

3

Ride Cymb

Johnny Cash - Folsom Prison Blues

♩ = 100,000000

25

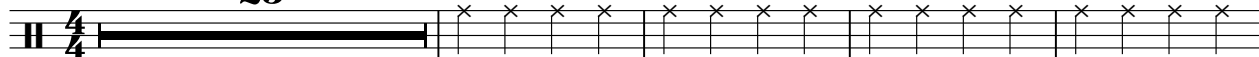

30

36

11

51

57

11

70

3

♩ = 100,000000

2

7

11

15

19

23

11

37

41

45

11

2

Side Stic

59

63

67

PIANO

Johnny Cash - Folsom Prison Blues

♩ = 100,000000

2

5

7

10

12

15

V.S.

17

20

23

26

28

31

34

37

39

42

45

48

50

53

56

59

61

64

67

70

Johnny Cash - Folsom Prison Blues

RHYTHM GU

♩ = 100,000000

2

5

7

9

11

13

15

17

19

21

V.S.

RHYTHM GU

23

25

27

29

31

33

35

37

39

41

43

45

47

49

51

53

55

57

59

61

V.S.

63

65

67

69

71

Johnny Cash - Folsom Prison Blues

LEAD GUIT

♩ = 100,000000

V.S.

LEAD GUIT

30

32

34

37

39

42

45

48

52

54

LEAD GUIT

56

59

61

64

67

70

Johnny Cash - Folsom Prison Blues

BASS

♩ = 100,000000

7

13

19

24

30

35

41

46

52

V.S.

57

57

63

63

68

68

71

71