

Johnny Cash - Guess Things Happen That Way

♩ = 148,001968

7

FLUTE

TROMBONE

DRUMS

MUTED GTR

MELODY

ACOU BASS

A.PIANO 2

9

FLUTE

DRUMS

MUTED GTR

MELODY

ACOU BASS

A.PIANO 2

12

FLUTE

DRUMS

MUTED GTR

MELODY

ACOU BASS

A.PIANO 2

15

FLUTE

DRUMS

MUTED GTR

MELODY

ACOU BASS

A.PIANO 2

17

FLUTE

DRUMS

MUTED GTR

MELODY

ACOU BASS

A.PIANO 2

19

FLUTE

DRUMS

MUTED GTR

MELODY

ACOU BASS

A.PIANO 2

21

23

31

DRUMS

MUTED GTR

MELODY

ACOU BASS

CHOIR AAHS

A.PIANO 2

33

FLUTE

TROMBONE

DRUMS

MUTED GTR

MELODY

ACOU BASS

CHOIR AAHS

A.PIANO 2

35

FLUTE

TROMBONE

DRUMS

MUTED GTR

ACOU BASS

A.PIANO 2

37

FLUTE

TROMBONE

DRUMS

MUTED GTR

MELODY

ACOU BASS

A.PIANO 2

39

FLUTE

DRUMS

MUTED GTR

MELODY

ACOU BASS

A.PIANO 2

42

FLUTE

DRUMS

MUTED GTR

MELODY

ACOU BASS

A.PIANO 2

45

FLUTE

DRUMS

MUTED GTR

MELODY

ACOU BASS

A.PIANO 2

47

DRUMS

MUTED GTR

MELODY

ACOU BASS

A.PIANO 2

49

FLUTE

DRUMS

MUTED GTR

MELODY

ACOU BASS

A.PIANO 2

51

FLUTE

DRUMS

MUTED GTR

MELODY

ACOU BASS

A.PIANO 2

53

FLUTE

DRUMS

MUTED GTR

MELODY

ACOU BASS

A.PIANO 2

55

DRUMS

MELODY

ACOU BASS

CHOIR AAHS

A.PIANO 2

57

DRUMS

MELODY

ACOU BASS

CHOIR AAHS

A.PIANO 2

59

DRUMS

MELODY

ACOU BASS

CHOIR AAHS

A.PIANO 2

62

DRUMS

MUTED GTR

MELODY

ACOU BASS

CHOIR AAHS

A.PIANO 2

64

FLUTE

TROMBONE

DRUMS

MUTED GTR

MELODY

ACOU BASS

CHOIR AAHS

A.PIANO 2

66

FLUTE

TROMBONE

DRUMS

MUTED GTR

ACOU BASS

A.PIANO 2

68

FLUTE

TROMBONE

DRUMS

MUTED GTR

ACOU BASS

CHOIR AAHS

A.PIANO 2

FLUTE

Johnny Cash - Guess Things Happen That Way

♩ = 148,001968

2

7

15

23

10

36

2

43

2

51

10

65

68

TROMBONE

Johnny Cash - Guess Things Happen That Way

♩ = 148,001968

DRUMS

Johnny Cash - Guess Things Happen That Way

♩ = 148,001968

2

7

11

15

19

23

27

31

35

39

V.S.

DRUMS

43

47

51

55

59

63

67

MUTED GTR

Johnny Cash - Guess Things Happen That Way

♩ = 148,001968

V.S.

2

MUTED GTR

52

8

64

67

2

Johnny Cash - Guess Things Happen That Way

MELODY

♩ = 148,001968

5

10

15

20

25

30

35

3

42

47

51

2

MELODY

55

60

63

6

ACOU BASS

Johnny Cash - Guess Things Happen That Way

♩ = 148,001968

2

9

16

23

30

37

44

51

58

65

CHOIR AAHS

Johnny Cash - Guess Things Happen That Way

♩ = 148,001968

22

29

21

57

64

4

A.PIANO 2

Johnny Cash - Guess Things Happen That Way

♩ = 148,001968

2

6

9

12

15

17

19

21

23

25

V.S.

27

29

32

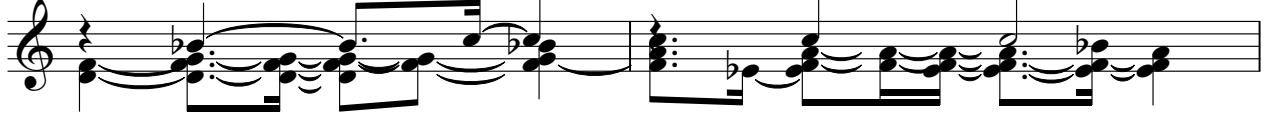

34

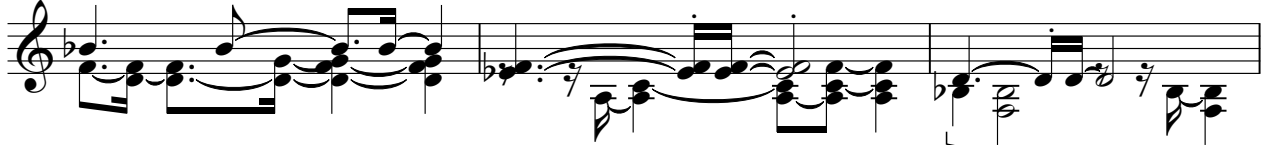

37

40

43

46

48

50

52

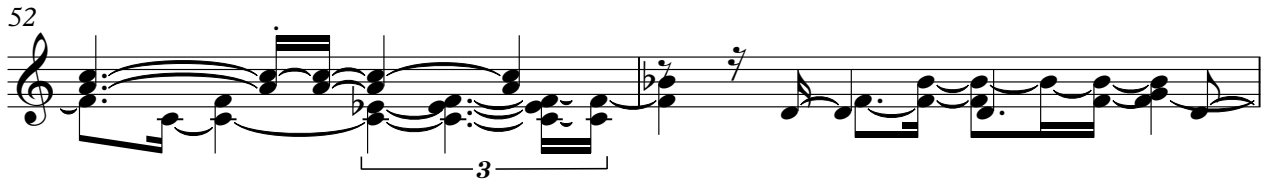

54

56

58

60

63

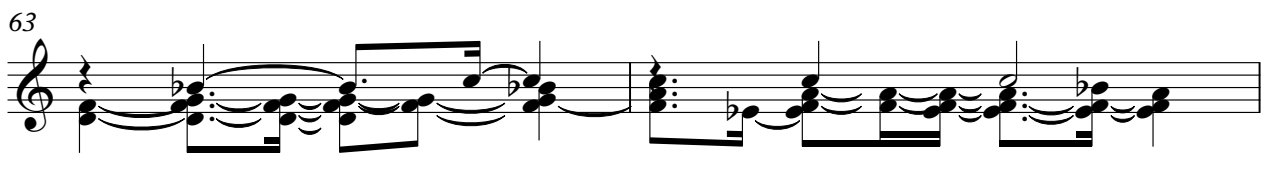

65

68

