

Johnny Cash - Memphis Tennessee

♩ = 202,006592

Snare (3)
Snare (38)

Snare (3)

Kick (36)
Kick (36)

Closed H
Closed HH (42)

Crash (4)
Crash (49)

Ride (5)
Ride (51)

Claps (3)
Claps (39)

PIANO 49

PIANO 49

♩ = 202,006592

GUITAR S
GUITAR SOLO

GUITAR S

LEAD GUI
LEAD GUITAR

LEAD GUI

RHYTHM G
RHYTHM GUITAR

RHYTHM G

BASS
BASS

BASS

VOCAL TU
VOCAL TUTOR

VOCAL TU

8

Snare (3)

Kick (36)

Closed H

Crash (4)

Ride (5)

Claps (3)

PIANO 49

LEAD GUI

RHYTHM G

BASS

VOCAL TU

13

Snare (3)

Kick (36)

Ride (5)

Claps (3)

PIANO 49

RHYTHM G

BASS

VOCAL TU

18

Snare (3)

Kick (36)

Ride (5)

Claps (3)

PIANO 49

LEAD GUI

RHYTHM G

BASS

VOCAL TU

23

Snare (3)

Kick (36)

Ride (5)

Claps (3)

PIANO 49

RHYTHM G

BASS

VOCAL TU

28

Snare (3)

Kick (36)

Crash (4)

Ride (5)

Claps (3)

PIANO 49

LEAD GUI

RHYTHM G

BASS

VOCAL TU

33

Snare (3)

Kick (36)

Ride (5)

Claps (3)

PIANO 49

LEAD GUI

RHYTHM G

BASS

VOCAL TU

38

Snare (3)

Kick (36)

Ride (5)

Claps (3)

PIANO 49

RHYTHM G

BASS

VOCAL TU

43

Snare (3)

Kick (36)

Crash (4)

Ride (5)

Claps (3)

PIANO 49

RHYTHM G

BASS

VOCAL TU

48

Snare (3)

Kick (36)

Crash (4)

Ride (5)

Claps (3)

PIANO 49

GUITAR S

LEAD GUI

RHYTHM G

BASS

51

Snare (3)

Kick (36)

Ride (5)

Claps (3)

PIANO 49

GUITAR S

BASS

53

Snare (3)

Kick (36)

Ride (5)

Claps (3)

PIANO 49

GUITAR S

BASS

55

Snare (3)

Kick (36)

Ride (5)

Claps (3)

PIANO 49

GUITAR S

BASS

57

Snare (3)
Kick (36)
Ride (5)
Claps (3)
PIANO 49
GUITAR S
BASS

59

Snare (3)
Kick (36)
Ride (5)
Claps (3)
PIANO 49
GUITAR S
BASS

62

Snare (3)
Kick (36)
Ride (5)
Claps (3)
PIANO 49
GUITAR S
BASS

65

Snare (3)
Kick (36)
Ride (5)
Claps (3)
PIANO 49
GUITAR S
LEAD GUI
RHYTHM G
BASS

69

Snare (3)

Kick (36)

Ride (5)

Claps (3)

PIANO 49

LEAD GUI

RHYTHM G

BASS

VOCAL TU

74

Snare (3)

Kick (36)

Ride (5)

Claps (3)

PIANO 49

RHYTHM G

BASS

VOCAL TU

79

Snare (3)

Kick (36)

Ride (5)

Claps (3)

PIANO 49

RHYTHM G

BASS

VOCAL TU

83

Snare (3)

Kick (36)

Crash (4)

Ride (5)

Claps (3)

PIANO 49

LEAD GUI

RHYTHM G

BASS

VOCAL TU

88

Snare (3)

Kick (36)

Ride (5)

Claps (3)

PIANO 49

LEAD GUI

RHYTHM G

BASS

VOCAL TU

93

Snare (3)

Kick (36)

Ride (5)

Claps (3)

PIANO 49

RHYTHM G

BASS

VOCAL TU

98

Snare (3)

Kick (36)

Ride (5)

Claps (3)

PIANO 49

RHYTHM G

BASS

VOCAL TU

103

Snare (3)

Kick (36)

Crash (4)

Ride (5)

Claps (3)

PIANO 49

LEAD GUI

RHYTHM G

BASS

VOCAL TU

108

Snare (3)
Kick (36)
Ride (5)
Claps (3)
PIANO 49
LEAD GUI
BASS

111

Snare (3)
Kick (36)
Crash (4)
Ride (5)
Claps (3)
PIANO 49
LEAD GUI
RHYTHM G
BASS

Snare (3

Johnny Cash - Memphis Tennessee

♩ = 202,006592

Snare (3

Snare (38)

7

13

19

25

31

37

43

49

55

61

V.S.

67

73

79

85

91

97

103

109

Johnny Cash - Memphis Tennesee

Kick (36)

♩ = 202,006592

Kick (36)

Kick (36)

8

13

19

25

31

37

43

49

55

61

V.S.

2

Kick (36)

67

73

79

85

91

97

103

109

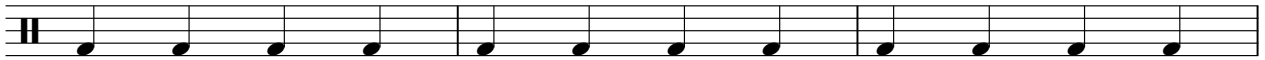

112

Closed H

Johnny Cash - Memphis Tennesee

♩ = 202,006592
Closed HH (42)
Closed H²

8

105

Johnny Cash - Memphis Tennesee

Crash (4)

♩ = 202,006592

Crash (4)

Crash (49)

8 18

31 16 35

85 16

105 7

Johnny Cash - Memphis Tennessee

Ride (5)

♩ = 202,006592

Ride (5)

Ride (51)

8

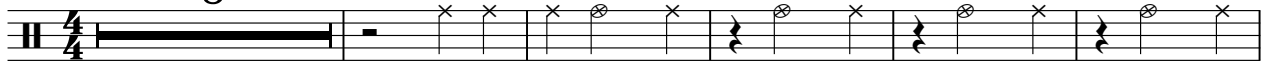

14

20

26

32

38

44

50

56

62

V.S.

2

Ride (5)

68

74

80

86

92

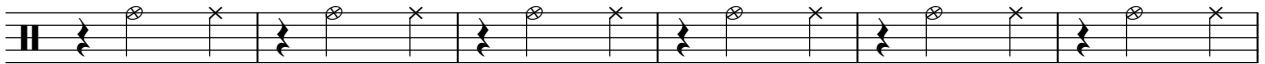

98

104

110

Claps (3

Johnny Cash - Memphis Tennessee

♩ = 202,006592

Claps (3

Claps (39)

4/4

10

16

22

28

34

40

46

52

58

V.S.

♩ = 202,006592
PIANO 49

8

12

18

23

28

32

37

42

47

51

55

59

63

67

72

77

82

87

92

V.S.

97

103

107

111

Johnny Cash - Memphis Tennessee

GUITAR S

♩ = 202,006592
GUITAR S
GUITAR SOLO

49

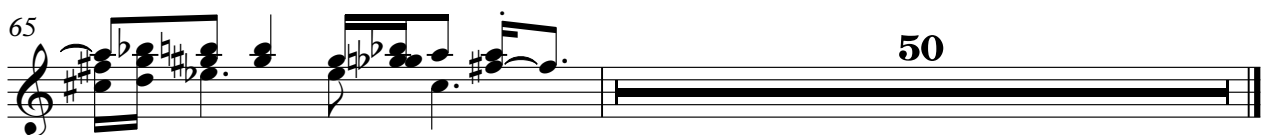
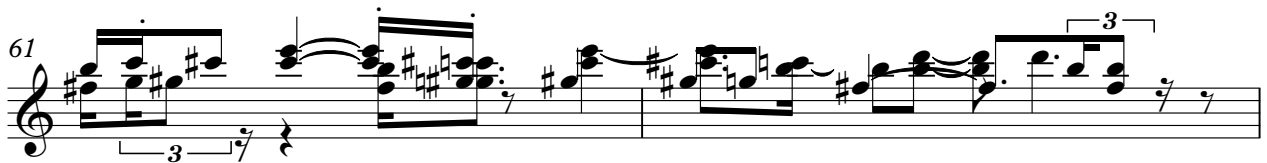
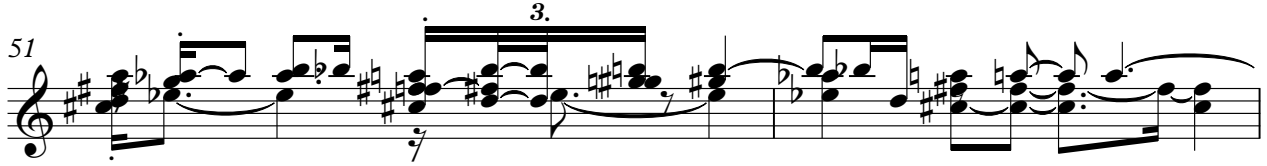
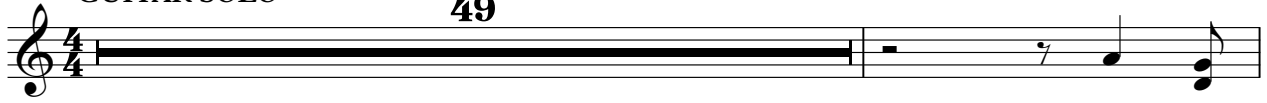

50

Johnny Cash - Memphis Tennessee

LEAD GUI

♩ = 202,006592

LEAD GUI
LEAD GUITAR

45

RHYTHM G

98

101

105

108

54

59

65

69

74

80

85

89

94

99

BASS

3

104

109

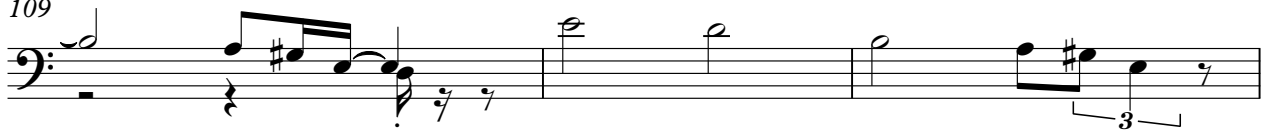

112

