

♩ = 104,000015

Baroque Trumpet

Baroque Trumpet

RINGOFFI

Percussion

Jazz Guitar

Jazz Guitar

Banjo

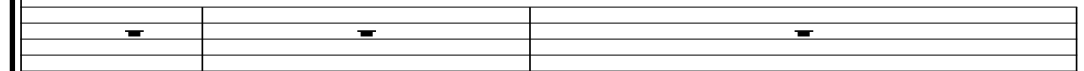

Upright Bass

♩ = 104,000015

FX 5 (Brightness)

Solo

4

Bar. Tpt.  
Bar. Tpt.  
Perc.  
J. Gtr.  
J. Gtr.  
U. Bass  
Solo

6

Bar. Tpt.  
Bar. Tpt.  
Perc.  
J. Gtr.  
J. Gtr.  
Ban.  
U. Bass  
Solo

8

Bar. Tpt.

Bar. Tpt.

Perc.

J. Gtr.

J. Gtr.

Ban.

U. Bass

Solo

10

Bar. Tpt.

Bar. Tpt.

Perc.

J. Gtr.

J. Gtr.

Ban.

U. Bass

Solo

12

Bar. Tpt.

Bar. Tpt.

Perc.

J. Gtr.

J. Gtr.

Ban.

U. Bass

Solo

14

Bar. Tpt.

Bar. Tpt.

Perc.

J. Gtr.

J. Gtr.

Ban.

U. Bass

Solo

16

18

20

Perc.

J. Gtr.

J. Gtr.

Ban.

U. Bass

FX 5

Solo

22

Perc.

J. Gtr.

J. Gtr.

Ban.

U. Bass

FX 5

Solo

24

Bar. Tpt.

Bar. Tpt.

Perc.

J. Gtr.

J. Gtr.

U. Bass

Solo

26

Bar. Tpt.

Bar. Tpt.

Perc.

J. Gtr.

J. Gtr.

Ban.

U. Bass

FX 5

Solo

Detailed description of the musical score: The score is for measures 26 and 27. The Baritone Trumpet (Bar. Tpt.) part has two staves. The top staff starts with a quarter rest, followed by a quarter note G4, a quarter note A4, and a half note B4. The bottom staff starts with a quarter rest, followed by a quarter note G4, a quarter note A4, and a half note B4. The Percussion (Perc.) part features a rhythmic pattern of eighth notes with accents. The Jazzy Guitar (J. Gtr.) part has two staves. The top staff features a complex chordal texture with many beamed notes. The bottom staff features a melodic line with eighth notes and quarter notes. The Banjo (Ban.) part has two staves. The top staff is mostly empty, with a few notes. The bottom staff has a few notes. The Upright Bass (U. Bass) part has two staves. The top staff is mostly empty, with a few notes. The bottom staff has a few notes. The FX 5 part has two staves. The top staff is mostly empty, with a few notes. The bottom staff has a few notes. The Solo part is a guitar tablature with a series of notes and chords.

28

Perc.

J. Gtr.

J. Gtr.

Ban.

U. Bass

FX 5

Solo

30

Perc.

J. Gtr.

J. Gtr.

Ban.

U. Bass

FX 5

Solo

32

Perc. J. Gtr. J. Gtr. Ban. U. Bass FX 5 Solo

34

Perc. J. Gtr. J. Gtr. Ban. U. Bass FX 5 Solo

36

Bar. Tpt.

Bar. Tpt.

Perc.

J. Gtr.

J. Gtr.

Ban.

U. Bass

Solo

38

Bar. Tpt.

Bar. Tpt.

Perc.

J. Gtr.

J. Gtr.

Ban.

U. Bass

Solo

40

Bar. Tpt.

Bar. Tpt.

Perc.

J. Gtr.

J. Gtr.

Ban.

U. Bass

Solo

42

Bar. Tpt.

Bar. Tpt.

Perc.

J. Gtr.

J. Gtr.

Ban.

U. Bass

Solo

44

Perc.

J. Gtr.

J. Gtr.

Ban.

U. Bass

FX 5

Solo

46

Perc.

J. Gtr.

J. Gtr.

Ban.

U. Bass

FX 5

Solo

48

50

52

Bar. Tpt.

Bar. Tpt.

Perc.

J. Gtr.

J. Gtr.

Ban.

U. Bass

FX 5

Solo

Detailed description of the musical score: The score is for page 15, starting at measure 52. It features seven staves. The Baritone Trumpet (Bar. Tpt.) part consists of two staves with a melodic line. The Percussion (Perc.) part is a drum set with a complex rhythmic pattern. The J. Guitar (J. Gtr.) part has two staves: the top one shows chordal accompaniment with a triplet in the final measure, and the bottom one shows a melodic line with many slurs. The Banjo (Ban.) part is a single staff with a melodic line and fret numbers (0, 2, 5, 5, 5, 3, 3) written above the notes. The Upright Bass (U. Bass) part is a single staff with a bass line. The FX 5 part is a single staff with sustained chords. The Solo part is a single staff with a melodic line and guitar tablature below it.

54

Bar. Tpt.

Bar. Tpt.

Perc.

J. Gtr.

J. Gtr.

Ban.

U. Bass

FX 5

Solo

- Ban.:** A Banjo part with a melodic line and fingerings (3, 3, 0, 0, 0, 0, 0, 2, 5, 5, 0, 2, 3, 3) indicated below the notes.
- U. Bass:** An Upright Bass part with a simple melodic line.
- FX 5:** A part for FX 5 with a melodic line.
- Solo:** A Solo part with a melodic line and guitar tablature below it.

56

Bar. Tpt.

Bar. Tpt.

Perc.

J. Gtr.

J. Gtr.

Ban.

U. Bass

FX 5

Solo

Detailed description of the musical score: The score is for page 17, starting at measure 56. It features seven staves. The top two staves are for Baritone Trumpet (Bar. Tpt.), both in treble clef, with a melodic line. The third staff is Percussion (Perc.) in a drum set notation. The fourth and fifth staves are for Jazzy Guitar (J. Gtr.) in treble clef, with a complex rhythmic and harmonic accompaniment. The sixth staff is Banjo (Ban.) in treble clef, showing fret numbers (3, 3, 0, 0, 0, 2, 5, 2, 0, 0, 2) and a melodic line. The seventh staff is Upright Bass (U. Bass) in bass clef, with a simple bass line. The eighth staff is FX 5 in treble clef, with sustained chords. The ninth staff is Solo in treble clef, featuring a melodic line with guitar tablature below it.

58

Perc.

J. Gtr.

J. Gtr.

Ban.

U. Bass

FX 5

Solo

60

Perc.

J. Gtr.

J. Gtr.

Ban.

U. Bass

FX 5

Solo

62

Perc. J. Gtr. J. Gtr. Ban. U. Bass FX 5 Solo

64

Perc. J. Gtr. J. Gtr. Ban. U. Bass Solo

65

Bar. Tpt.

Bar. Tpt.

Perc.

J. Gtr.

J. Gtr.

Ban.

U. Bass

FX 5

Solo

# Baroque Trumpet

♩ = 104,000015

# Baroque Trumpet

♩ = 104,000015

# Percussion

♩ = 104,000015  
RINGOFFI

4

6

8

10

12

14

16

18

20

V.S.

22

24

26

28

30

32

34

36

38

40

42

44

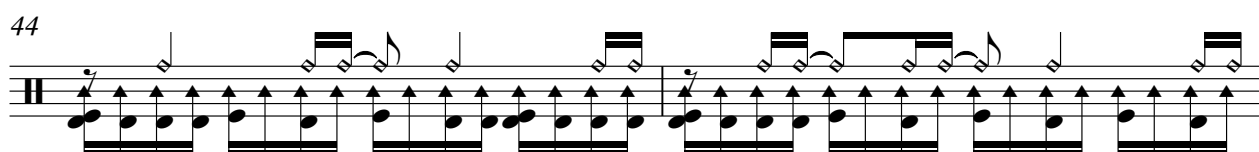

46

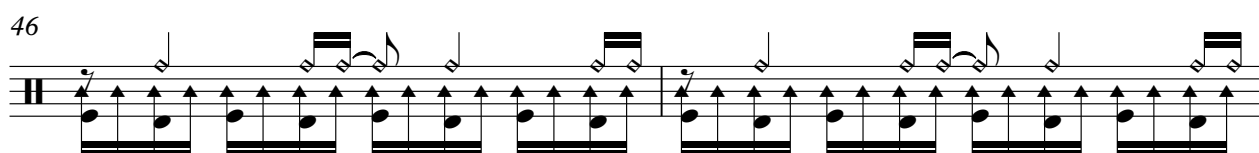

48

50

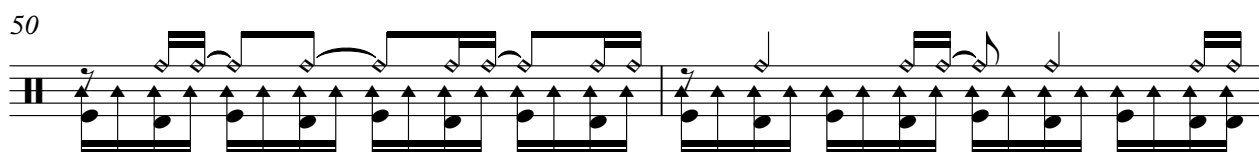

52

54

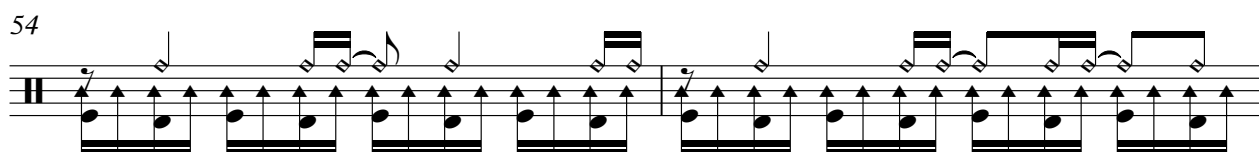

56

58

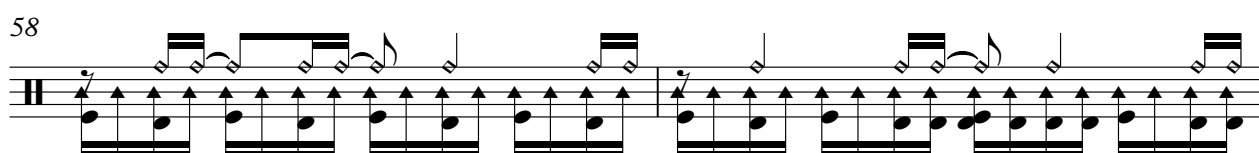

60

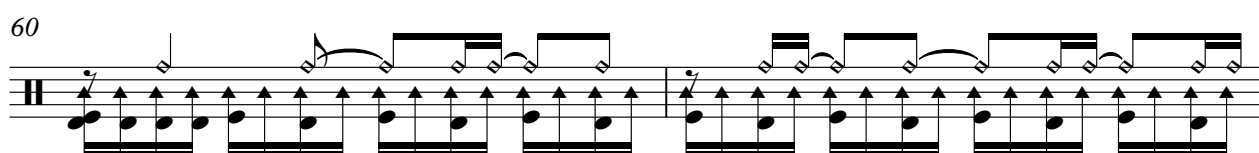

V.S.

62

64

65

# Jazz Guitar

♩ = 104,000015

V.S.

25

27

29

32

35

38

40

43

46

48

3

3

51

53

55

58

61

64

# Jazz Guitar

♩ = 104,000015

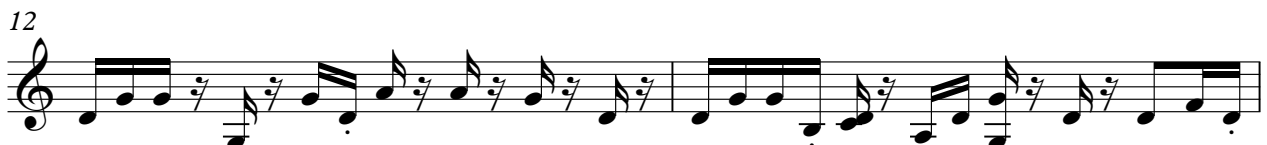

V.S.

22

24

26

28

30

32

34

36

38

40

62

64

# Banjo

♩ = 104,000015

**5**

10

15

19

24

**3**

30

34

38

2

# Banjo

43

48

52

56

61

64

# Upright Bass

♩ = 104,000015

6

10

14

18

23

27

32

36

40

V.S.

2

# Upright Bass

44

48

52

57

61

64

# FX 5 (Brightness)

♩ = 104,000015

15

21

3

30

10

45

51

58

62

2

Solo

♩ = 104,000015

5

8

11

14

17

20

24

27

30

V.S.

64
