

Johnny Cash - Ring Of Fire 2

♩ = 100,000000
Trompete
Trompeten

Bass Drum
Bass Dru

Snare

HiHats

Crash

Cabasa

Tambourin
Tambouri

Gitarre

Bass

Chor

Ges.TEMC

♩ = 100,000000
Fl.,che

3

5

7

9

Bass Dru
Snare
HiHats
Cabasa
Tambouri
Gitarre
Bass
Chor
Ges.TEMC
Fl.,che

11

Bass Dru
Snare
HiHats
Cabasa
Tambouri
Gitarre
Bass
Chor
Ges.TEMC
Fl.,che

12

13

14

Trompete

Bass Dru

Snare

HiHats

Gitarre

Bass

Fl.,che

15

Trompete

Bass Dru

Snare

HiHats

Cabasa

Tambouri

Gitarre

Bass

Chor

Ges.TEMC

Fl.,che

17

The musical score is divided into two systems. The first system includes:

- Snare**: A complex rhythmic pattern with various note values and rests.
- HiHats**: A steady, repeating rhythmic pattern marked with 'x' symbols.
- Cabasa**: A rhythmic line consisting of a series of eighth notes.
- Tambouri**: A dense, continuous rhythmic pattern of sixteenth notes.

The second system includes:

- Gitarre**: A guitar part in treble clef with a complex, syncopated rhythm.
- Bass**: A bass line in bass clef with a similar syncopated rhythm.
- Chor**: A vocal line in bass clef with sustained notes and some melodic movement.
- Ges. TEMC**: A section with two staves (treble and bass clef) containing melodic and harmonic lines.
- Fl., che**: A flute line in treble clef with sustained notes and some melodic movement.

19

21

23

25

27

29

Trompete

Bass Dru

Snare

HiHats

Cabasa

Tambouri

Gitarre

Bass

Chor

Ges. TEMC

Fl.,che

31

32

33

34

35

Trompete

Johnny Cash - Ring Of Fire 2

♩ = 100,000000
Trompete
Trompeten

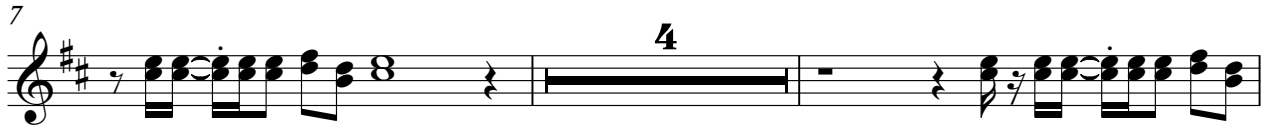

2

Trompète

28

31

34

36

Johnny Cash - Ring Of Fire 2

Bass Dru

♩ = 100,000000

Bass Dru
Bass Drum

4

7

10

13

16

19

22

25

28

V.S.

2

Bass Dru

31

34

2

Johnny Cash - Ring Of Fire 2

Snare

♩ = 100,000000
Snare

4

6

8

10

12

14

16

18

20

V.S.

2

Snare

22

24

26

28

30

32

34

HiHats

Johnny Cash - Ring Of Fire 2

♩ = 100,000000
HiHats

8
4

3

4

5

6

7

8

9

11

13

V.S.

2

HiHats

14

15

16

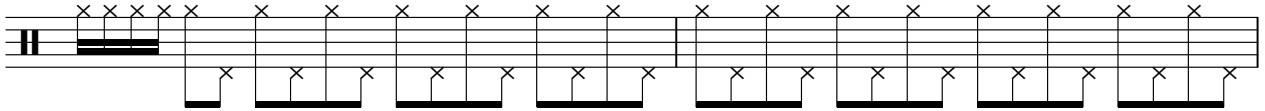

18

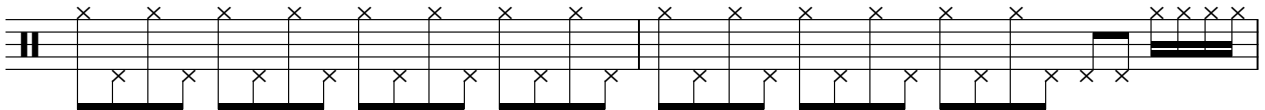

20

21

22

23

24

25

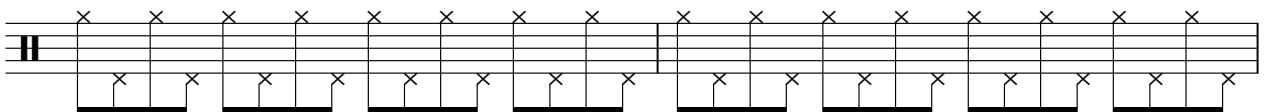

HiHats

27

29

31

33

34

35

Johnny Cash - Ring Of Fire 2

Crash

♩ = 100,000000
Crash

35

Cabasa

Johnny Cash - Ring Of Fire 2

♩ = 100,000000
Cabasa

7

8

10

12

3

17

19

5

25

27

29

31

33

V.S.

2

Cabasa

35

Tambouri

Johnny Cash - Ring Of Fire 2

♩ = 100,000000

Tambouri
Tambourin

8 $\frac{8}{4}$ 7

9

10

11

12 3

16

17

18

19 5

2

Tambouri

25

26

27

28

29

30

31

32

5

Johnny Cash - Ring Of Fire 2

Gitarre

$\text{♩} = 100,000000$
Gitarre

V.S.

12

13

14

15

16

17

18

20

21

22

23

24

25

26

27

28

29

30

31

32

V.S.

33

34

35

Johnny Cash - Ring Of Fire 2

Bass

♩ = 100,000000

Bass

4

6

8

9

10

11

12

14

16

V.S.

17

18

19

20

22

24

25

26

27

28

29

30

31

32

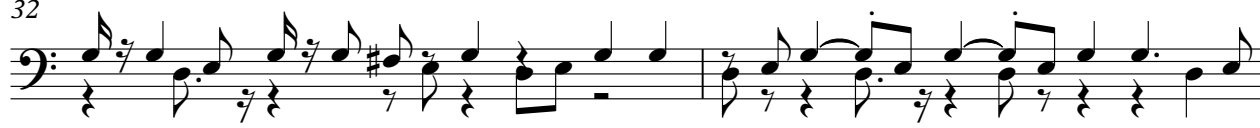

34

35

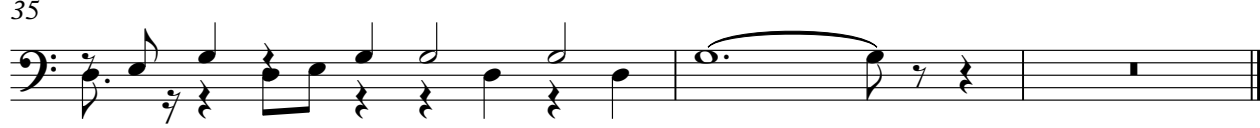

Johnny Cash - Ring Of Fire 2

Chor

♩ = 100,000000
Chor 7

11 3

17 5

25

29

32 3

♩ = 100,000000

Ges. TEMC 2

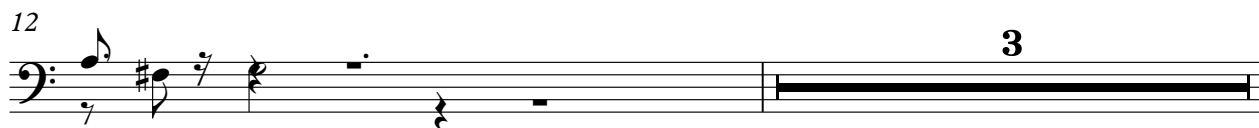
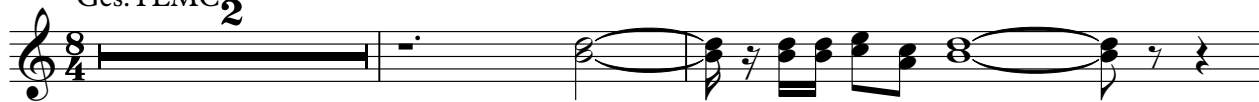

16

18

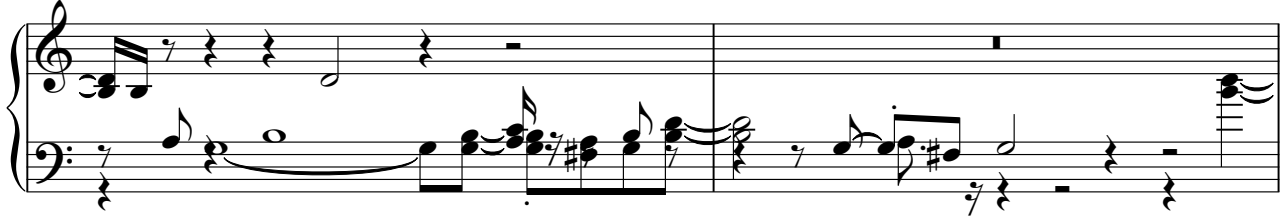

20

23

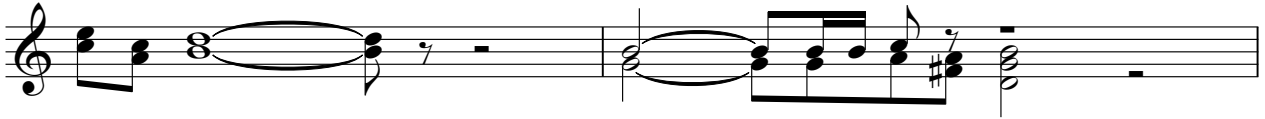

25

27

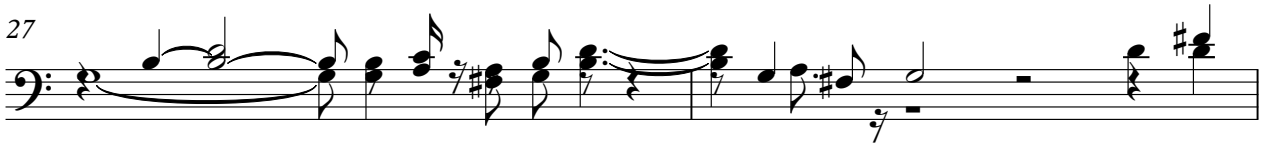

29

31

5

5

Johnny Cash - Ring Of Fire 2

Fl.,che

♩ = 100,000000
Fl.,che

8

12

16

20

26

30

33