

♩ = 93,000038

Clarinet in B♭

Percussion

SILENTNI

Jazz Guitar

Jazz Guitar

Jazz Guitar

Jazz Guitar

Electric Bass

Alto

Solo

4

Perc.

J. Gtr.

J. Gtr.

J. Gtr.

E. Bass

Solo

7

Cl.

Perc.

J. Gtr.

J. Gtr.

J. Gtr.

E. Bass

A.

Solo

9

11

13

Cl.
Perc.
J. Gtr.
E. Bass
A.
Solo

15

Cl.
Perc.
J. Gtr.
E. Bass
A.
Solo

17

Cl.

Perc.

J. Gtr.

E. Bass

A.

Solo

19

Cl.

Perc.

J. Gtr.

E. Bass

A.

Solo

22

Cl.
Perc.
J. Gtr.
E. Bass
A.
Solo

25

Cl.
Perc.
J. Gtr.
J. Gtr.
E. Bass
A.
Solo

27

Cl.
Perc.
J. Gtr.
J. Gtr.
J. Gtr.
E. Bass
A.
Solo

29

Cl.
Perc.
J. Gtr.
J. Gtr.
E. Bass
A.
Solo

31

Cl.
Perc.
J. Gtr.
J. Gtr.
E. Bass
A.
Solo

33

Cl.
Perc.
J. Gtr.
J. Gtr.
E. Bass
A.
Solo

35

Cl.
Perc.
J. Gtr.
J. Gtr.
E. Bass
A.
Solo

37

Cl.
Perc.
J. Gtr.
J. Gtr.
J. Gtr.
E. Bass
A.
Solo

40

Cl.
Perc.
J. Gtr.
J. Gtr.
E. Bass
Solo

43

Cl.
Perc.
J. Gtr.
J. Gtr.
E. Bass
Solo

45

Perc.

J. Gtr.

J. Gtr.

J. Gtr.

E. Bass

Solo

48

Perc.

J. Gtr.

J. Gtr.

J. Gtr.

J. Gtr.

E. Bass

Solo

50

Perc.

J. Gtr.

J. Gtr.

E. Bass

Solo

||

52

Perc.

J. Gtr.

J. Gtr.

E. Bass

Solo

||

54

Perc.

J. Gtr.

J. Gtr.

E. Bass

Solo

56

Perc. J. Gtr. J. Gtr. E. Bass Solo

58

Perc. J. Gtr. J. Gtr. E. Bass Solo

61

Perc. J. Gtr. J. Gtr. E. Bass Solo

Detailed description of the musical score: The score is divided into three systems of measures. The first system (measures 56-57) features a Percussion part with a steady eighth-note pattern, two J. Gtr. parts with chords and melodic lines, an E. Bass part with a walking bass line, and a Solo part with a melodic line. A double bar line is placed between measures 57 and 58. The second system (measures 58-60) continues the same instrumentation. The third system (measures 61-62) also continues the same instrumentation. The Solo part in measure 61 includes a triplet of eighth notes. The E. Bass part in measure 61 includes a triplet of eighth notes. The J. Gtr. parts in measure 61 include a triplet of eighth notes. The Percussion part in measure 61 includes a triplet of eighth notes.

64

Perc.

J. Gtr.

J. Gtr.

J. Gtr.

E. Bass

Solo

66

Cl.

Perc.

J. Gtr.

J. Gtr.

J. Gtr.

E. Bass

A.

Solo

68

Cl.
Perc.
J. Gtr.
J. Gtr.
J. Gtr.
E. Bass
A.
Solo

70

Cl.
Perc.
J. Gtr.
J. Gtr.
E. Bass
A.
Solo

72

Cl.
Perc.
J. Gtr.
J. Gtr.
E. Bass
A.
Solo

74

Cl.
Perc.
J. Gtr.
J. Gtr.
E. Bass
A.
Solo

76

Cl.

Perc.

J. Gtr.

J. Gtr.

J. Gtr.

E. Bass

A.

Solo

79

Cl.

Perc.

J. Gtr.

J. Gtr.

J. Gtr.

E. Bass

A.

Solo

Detailed description of the musical score: The score is divided into two systems, measures 76-78 and 79-81. Each system contains six staves: Clarinet (Cl.), Percussion (Perc.), three different parts of the Electric Guitar (J. Gtr.), Electric Bass (E. Bass), Alto Saxophone (A.), and Solo. The key signature has one sharp (F#) and the time signature is 4/4. The Solo part features complex rhythmic patterns, including triplets and sixteenth-note runs. The guitar parts include various chord voicings and melodic lines. The bass line provides a steady accompaniment. The Alto Saxophone part has a melodic line with some rests. The Clarinet part has a melodic line with some rests. The Percussion part has a consistent rhythmic pattern. The three guitar parts have different textures, including chords and single notes.

82

Cl.

Perc.

J. Gtr.

J. Gtr.

J. Gtr.

J. Gtr.

E. Bass

A.

Solo

Clarinet in B \flat

$\text{♩} = 93,000038$

7

12

18

24

30

36

42

22

68

74

79

$\text{♩} = 66,000069$

Percussion

♩ = 93,000038
SILENTNI

6

10

14

18

22

26

30

34

38

V.S.

42

46

50

54

58

62

66

70

74

78

82

Jazz Guitar

♩ = 93,000038

47

51

56

61

65

67

16

♩ = 66,000069

Jazz Guitar

♩ = 93,000038

7

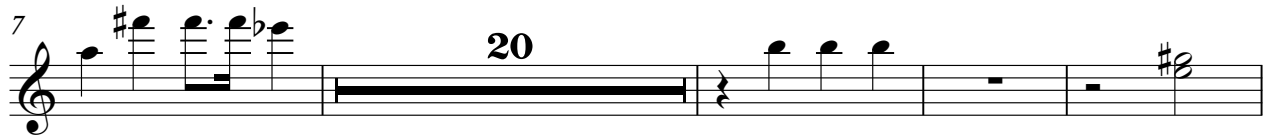

31

37

44

49

73

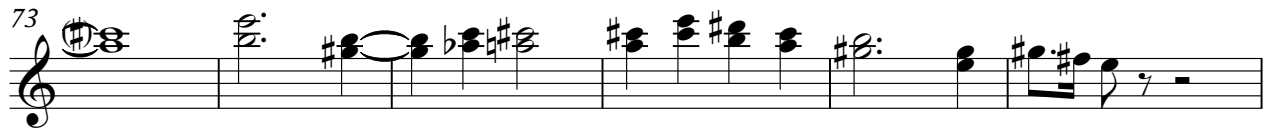

79

Jazz Guitar

♩ = 93,000038

V.S.

31

34

37

40

43

46

49

51

53

55

57

60

63

66

69

71

73

75

78

81

♩ = 66,000069

Electric Bass

♩ = 93,000038

6

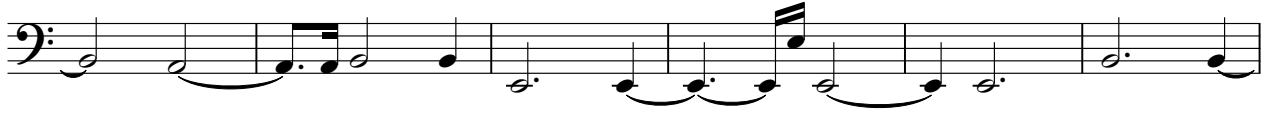

12

18

24

30

36

42

47

53

V.S.

2

Electric Bass

59

66

72

78

82

♩ = 66,000069

Alto

♩ = 93,000038

7

13

21

3

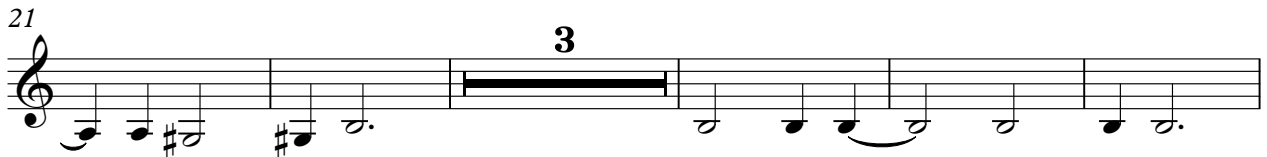

29

36

26

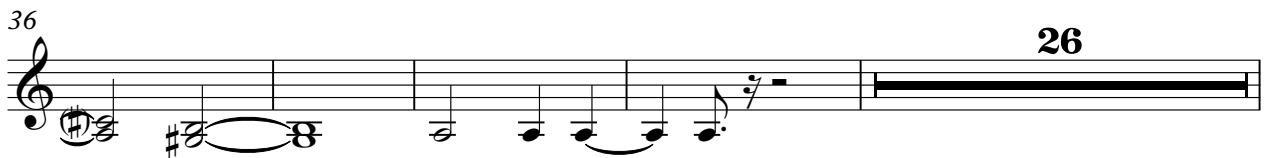

66

3

72

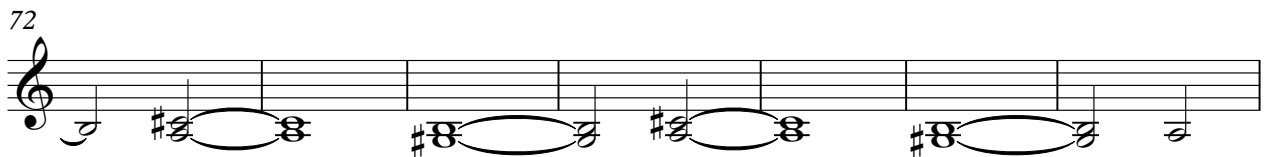

79

♩ = 66,000069

2

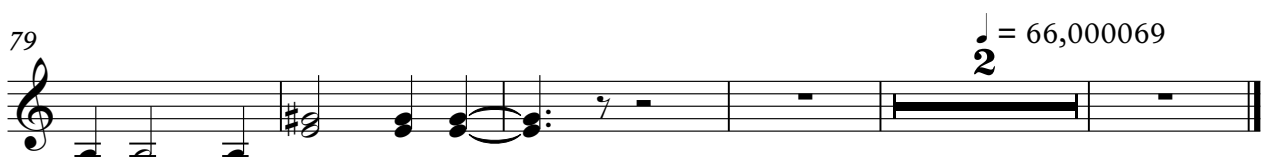

Solo

♩ = 93,000038

4

7

10

13

16

19

23

26

29

V.S.

Measures 64-66: Continuation of the melodic line with various rhythmic values.

