

Johnny Cash - Sunday Mornin` Comin` Down

♩ = 156,002182

FLUTE

OBOE

MELODY

FR.HORN

TROMBONE

DRUMS

TUBULARBEL

GLOCKENSPL

STEEL GTR

MUTED GTR

ACOU BASS

♩ = 156,002182

STRINGS

STRINGS

6

MELODY

DRUMS

STEEL GTR

MUTED GTR

ACOU BASS

9

MELODY  
DRUMS  
STEEL GTR  
MUTED GTR  
ACOU BASS

12

MELODY  
DRUMS  
STEEL GTR  
MUTED GTR  
ACOU BASS

15

FLUTE  
MELODY  
DRUMS  
STEEL GTR  
MUTED GTR  
ACOU BASS

18

FLUTE

MELODY

DRUMS

STEEL GTR

MUTED GTR

ACOU BASS

21

FLUTE

MELODY

DRUMS

STEEL GTR

MUTED GTR

ACOU BASS

24

FLUTE

MELODY

DRUMS

STEEL GTR

MUTED GTR

ACOU BASS

28

FLUTE

MELODY

DRUMS

STEEL GTR

MUTED GTR

ACOU BASS

STRINGS

31

MELODY

DRUMS

STEEL GTR

MUTED GTR

ACOU BASS

STRINGS

34

OBOE

MELODY

DRUMS

STEEL GTR

MUTED GTR

ACOU BASS

STRINGS

STRINGS

37

OBOE

MELODY

DRUMS

STEEL GTR

MUTED GTR

ACOU BASS

STRINGS

STRINGS

40

FLUTE

MELODY

DRUMS

STEEL GTR

MUTED GTR

ACOU BASS

STRINGS

43

FLUTE

MELODY

DRUMS

STEEL GTR

MUTED GTR

ACOU BASS

STRINGS

46

MELODY

DRUMS

GLOCKENSPL

STEEL GTR

MUTED GTR

ACOU BASS

STRINGS

STRINGS

49

FLUTE  
OBOE  
MELODY  
DRUMS  
GLOCKENSPL  
STEEL GTR  
MUTED GTR  
ACOU BASS  
STRINGS  
STRINGS

52

FLUTE  
OBOE  
MELODY  
DRUMS  
STEEL GTR  
MUTED GTR  
ACOU BASS  
STRINGS  
STRINGS

55

OBOE

MELODY

DRUMS

STEEL GTR

MUTED GTR

ACOU BASS

STRINGS

STRINGS

58

FLUTE

OBOE

MELODY

DRUMS

GLOCKENSPL

STEEL GTR

MUTED GTR

ACOU BASS

STRINGS

STRINGS

61

FLUTE

MELODY

FR.HORN

DRUMS

GLOCKENSPL

STEEL GTR

MUTED GTR

ACOU BASS

STRINGS

STRINGS

64

MELODY

FR.HORN

DRUMS

GLOCKENSPL

STEEL GTR

MUTED GTR

ACOU BASS

STRINGS

STRINGS

67

MELODY

FR.HORN

DRUMS

GLOCKENSPL

STEEL GTR

MUTED GTR

ACOU BASS

STRINGS

STRINGS

70

MELODY

FR.HORN

TROMBONE

DRUMS

GLOCKENSPL

STEEL GTR

MUTED GTR

ACOU BASS

STRINGS

STRINGS

73

MELODY

FR.HORN

TROMBONE

DRUMS

GLOCKENSPL

STEEL GTR

MUTED GTR

ACOU BASS

STRINGS

STRINGS

76

FLUTE

OBOE

MELODY

FR.HORN

DRUMS

GLOCKENSPL

STEEL GTR

MUTED GTR

ACOU BASS

STRINGS

STRINGS

79

FLUTE

OBOE

MELODY

FR.HORN

DRUMS

GLOCKENSPL

STEEL GTR

MUTED GTR

ACOU BASS

STRINGS

STRINGS

82

FLUTE

OBOE

MELODY

FR.HORN

DRUMS

GLOCKENSPL

STEEL GTR

MUTED GTR

ACOU BASS

STRINGS

STRINGS

85

FLUTE

OBOE

MELODY

FR.HORN

DRUMS

GLOCKENSPL

STEEL GTR

MUTED GTR

ACOU BASS

STRINGS

STRINGS

88

FLUTE  
OBOE  
MELODY  
FR.HORN  
DRUMS  
GLOCKENSPL  
STEEL GTR  
MUTED GTR  
ACOU BASS  
STRINGS  
STRINGS

91

OBOE  
MELODY  
FR.HORN  
DRUMS  
STEEL GTR  
MUTED GTR  
ACOU BASS  
STRINGS  
STRINGS

94

FLUTE  
MELODY  
FR.HORN  
DRUMS  
STEEL GTR  
MUTED GTR  
ACOU BASS  
STRINGS

97

OBOE  
MELODY  
TROMBONE  
DRUMS  
STEEL GTR  
MUTED GTR  
ACOU BASS  
STRINGS

100

OBOE

MELODY

TROMBONE

DRUMS

STEEL GTR

MUTED GTR

ACOU BASS

STRINGS

103

MELODY

DRUMS

STEEL GTR

MUTED GTR

ACOU BASS

STRINGS

106

OBOE  
MELODY  
TROMBONE  
DRUMS  
STEEL GTR  
MUTED GTR  
ACOU BASS  
STRINGS

109

OBOE  
MELODY  
TROMBONE  
DRUMS  
STEEL GTR  
MUTED GTR  
ACOU BASS  
STRINGS

112

MELODY  
FR. HORN  
TROMBONE  
DRUMS  
STEEL GTR  
MUTED GTR  
ACOU BASS  
STRINGS

115

MELODY  
TROMBONE  
DRUMS  
TUBULARBEL  
STEEL GTR  
MUTED GTR  
ACOU BASS  
STRINGS

118

FLUTE

MELODY

DRUMS

STEEL GTR

MUTED GTR

ACOU BASS

STRINGS

STRINGS

121

FLUTE

MELODY

DRUMS

GLOCKENSPL

STEEL GTR

MUTED GTR

ACOU BASS

STRINGS

STRINGS

124

FLUTE

MELODY

DRUMS

GLOCKENSPL

STEEL GTR

MUTED GTR

ACOU BASS

STRINGS

STRINGS

127

MELODY

FR.HORN

DRUMS

GLOCKENSPL

STEEL GTR

MUTED GTR

ACOU BASS

STRINGS

STRINGS

130

MELODY

FR.HORN

DRUMS

GLOCKENSPL

STEEL GTR

MUTED GTR

ACOU BASS

STRINGS

STRINGS

133

MELODY

FR.HORN

TROMBONE

DRUMS

GLOCKENSPL

STEEL GTR

MUTED GTR

ACOU BASS

STRINGS

STRINGS

136

MELODY

FR.HORN

TROMBONE

DRUMS

GLOCKENSPL

STEEL GTR

MUTED GTR

ACOU BASS

STRINGS

STRINGS

139

MELODY

FR.HORN

DRUMS

GLOCKENSPL

STEEL GTR

MUTED GTR

ACOU BASS

STRINGS

STRINGS

142

FLUTE

OBOE

MELODY

FR.HORN

DRUMS

GLOCKENSPL

STEEL GTR

MUTED GTR

ACOU BASS

STRINGS

STRINGS

145

FLUTE

OBOE

MELODY

FR.HORN

DRUMS

GLOCKENSPL

STEEL GTR

MUTED GTR

ACOU BASS

STRINGS

STRINGS

148

FLUTE

OBOE

MELODY

FR.HORN

DRUMS

GLOCKENSPL

STEEL GTR

MUTED GTR

ACOU BASS

STRINGS

STRINGS

151

154

FLUTE

Johnny Cash - Sunday Mornin` Comin` Down

♩ = 156,002182

14

20

28

11

43

4

51

4

60

16

81

86

3

95

21

121

16

2

FLUTE

142

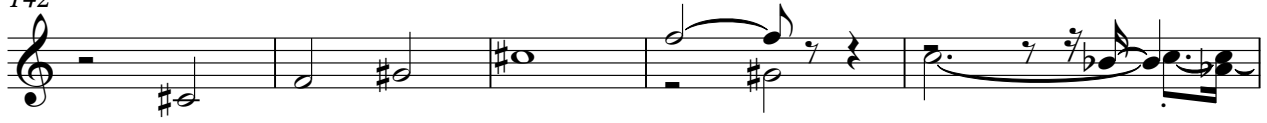

147

152

OBOE

Johnny Cash - Sunday Mornin` Comin` Down

♩ = 156,002182

32

38

56

79

85

91

100

109

145

150

MELODY

Johnny Cash - Sunday Mornin` Comin` Down

♩ = 156,002182

6

11

15

19

25

30

34

40

45

49

55

60

65

71

77

82

88

94

98

3 2 3

104

2

110

114

2

120

3

126

132

3

137

3

143

3

147

3

MELODY

152

FR.HORN

Johnny Cash - Sunday Mornin` Comin` Down

♩ = 156,002182

61

66

73

80

87

95

127

133

140

145

2

FR.HORN

151

TROMBONE

Johnny Cash - Sunday Mornin` Comin` Down

♩ = 156,002182

69

74

25

5

107

4

117

17

136

22

DRUMS

Johnny Cash - Sunday Mornin` Comin` Down

♩ = 156,002182

6

11

16

21

26

31

36

41

46

V.S.

DRUMS

51

56

61

66

71

76

81

86

91

96

DRUMS

101

106

111

116

121

126

131

136

141

146

V.S.

4

# DRUMS

151

3

6

TUBULARBEL

Johnny Cash - Sunday Mornin` Comin` Down

♩ = 156,002182

**113**

116

**43**

♩ = 156,002182

44

49

62

68

75

81

88

125

132

137

GLOCKENSPL

142

148

153

STEEL GTR

Johnny Cash - Sunday Mornin` Comin` Down

♩ = 156,002182

5

8

11

14

16

19

22

25

28

V.S.

31

34

36

38

41

44

47

49

51

53

STEEL GTR

V.S.

81

83

86

89

92

94

97

100

103

105

107

110

112

115

118

121

124

126

128

130

V.S.

132

135

138

141

144

147

150

153

156

MUTED GTR

Johnny Cash - Sunday Mornin` Comin` Down

♩ = 156,002182

2

6

9

12

15

18

21

24

27

30

V.S.

33

36

39

42

45

48

51

54

57

60

63

66

69

72

75

78

81

84

87

90

V.S.

93

96

99

102

105

108

111

114

117

120

123

126

129

132

135

138

141

144

147

150

V.S.

6

MUTED GTR

152

6

ACOU BASS

Johnny Cash - Sunday Mornin` Comin` Down

♩ = 156,002182

8

14

20

26

33

39

45

51

57

V.S.

63

70

76

82

89

95

101

107

113

119

125

131

137

143

149

153

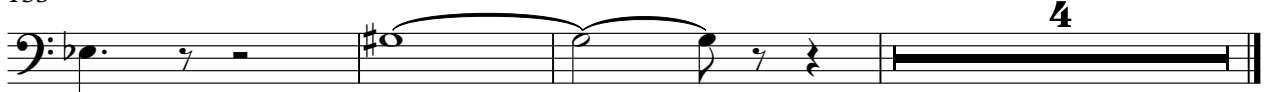

STRINGS

Johnny Cash - Sunday Mornin` Comin` Down

♩ = 156,002182

34 8

46

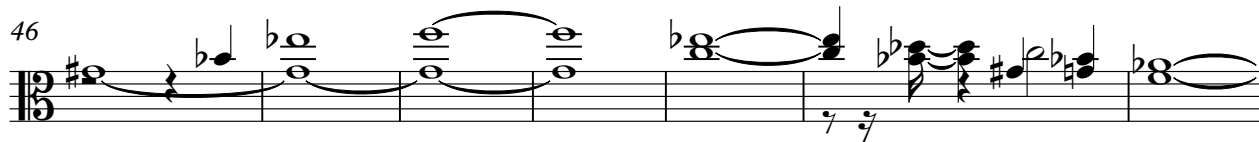

53

60

67

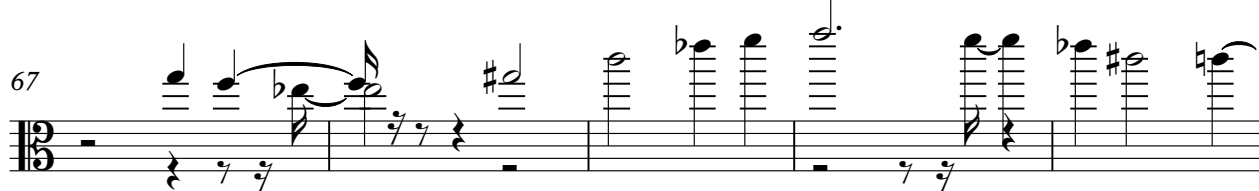

72

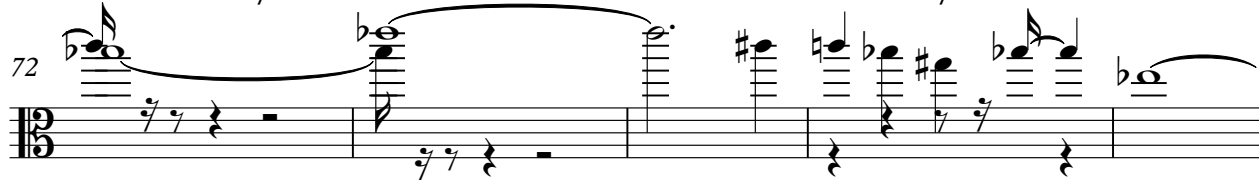

77

83

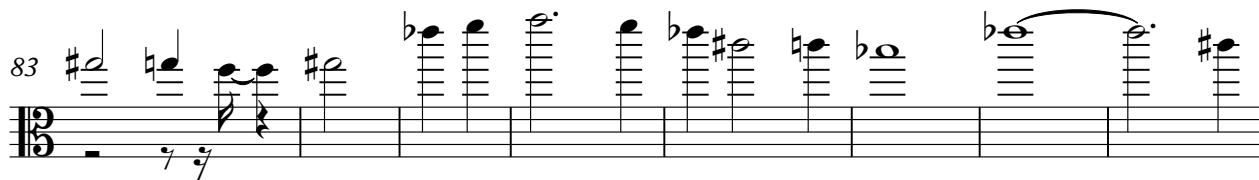

91 24

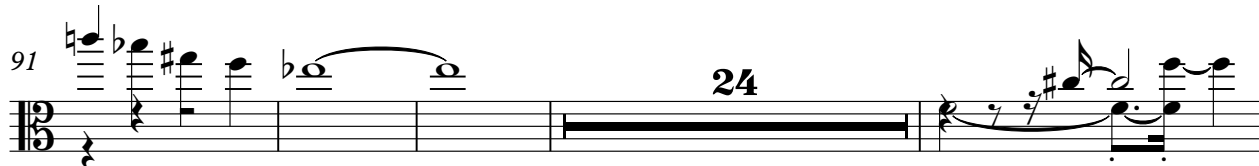

119 2

STRINGS

126

132

137

142

148

154

STRINGS

Johnny Cash - Sunday Mornin` Comin` Down

♩ = 156,002182

28

34

43

50

2

59

2

68

76

83

92

98

V.S.

105

113

119

126

136

142

150
