

# Johnny Cash - You're The One

♩ = 150,000000

8

Drums

Vocals

Steel Gui

Shamisen

Bass

Piano

11

Drums

Vocals

Steel Gui

Shamisen

Bass

Piano

14

Drums

Vocals

Steel Gui

Shamisen

Bass

Piano

17

Drums

Vocals

Steel Gui

Shamisen

Bass

Piano

20

Drums

Vocals

Steel Gui

Shamisen

Bass

Piano

23

Drums

Vocals

Steel Gui

Shamisen

Bass

Piano

26

29

32

Drums

Vocals

Steel Gui

Shamisen

Bass

Piano

35

Backup Vo

Drums

Vocals

Steel Gui

Shamisen

Bass

Piano

38

Backup Vo  
Drums  
Vocals  
Steel Gui  
Shamisen  
Bass  
Piano

41

Backup Vo  
Drums  
Vocals  
Steel Gui  
Shamisen  
Bass  
Piano

44

Backup Vo  
Drums  
Vocals  
Steel Gui  
Shamisen  
Bass  
Piano

47

Backup Vo  
Drums  
Vocals  
Steel Gui  
Shamisen  
Bass  
Piano

50

Backup Vo  
Drums  
Vocals  
Steel Gui  
Shamisen  
Bass  
Piano

53

Backup Vo  
Drums  
Vocals  
Steel Gui  
Shamisen  
Bass  
Piano

56

Drums

Vocals

Steel Gui

Shamisen

Bass

Piano

59

Drums

Vocals

Steel Gui

Shamisen

Bass

Piano

62

Drums

Vocals

Steel Gui

Shamisen

Bass

Piano

65

Drums

Vocals

Steel Gui

Shamisen

Bass

Piano

68

Backup Vo

Drums

Vocals

Steel Gui

Shamisen

Bass

Piano

71

Backup Vo

Drums

Vocals

Steel Gui

Shamisen

Bass

Piano

74

Backup Vo  
Drums  
Vocals  
Steel Gui  
Shamisen  
Bass  
Piano

77

Backup Vo  
Drums  
Vocals  
Steel Gui  
Shamisen  
Bass  
Piano

80

Backup Vo

Drums

Vocals

Steel Gui

Shamisen

Bass

Piano

83

Backup Vo

Drums

Vocals

Steel Gui

Shamisen

Bass

Piano

86

Backup Vo  
Drums  
Vocals  
Steel Gui  
Shamisen  
Bass  
Piano

89

Backup Vo  
Drums  
Vocals  
Steel Gui  
Shamisen  
Bass  
Piano

92

Backup Vo  
Drums  
Vocals  
Steel Gui  
Shamisen  
Bass  
Piano

95

Backup Vo  
Drums  
Vocals  
Steel Gui  
Shamisen  
Bass  
Piano

98

Backup Vo  
Drums  
Vocals  
Steel Gui  
Shamisen  
Bass  
Piano

101

Backup Vo  
Drums  
Vocals  
Steel Gui  
Shamisen  
Bass  
Piano

104

Backup Vo  
Drums  
Vocals  
Steel Gui  
Shamisen  
Bass  
Piano

107

Backup Vo  
Drums  
Vocals  
Steel Gui  
Shamisen  
Bass  
Piano

110

Backup Vo  
Drums  
Vocals  
Steel Gui  
Shamisen  
Bass  
Piano

113

Backup Vo  
Drums  
Vocals  
Steel Gui  
Shamisen  
Bass  
Piano

116

Backup Vo  
Drums  
Vocals  
Steel Gui  
Shamisen  
Bass  
Piano

119

Backup Vo  
Drums  
Vocals  
Steel Gui  
Shamisen  
Bass  
Piano

122

Backup Vo  
Drums  
Vocals  
Steel Gui  
Shamisen  
Bass  
Piano

125

Backup Vo  
Drums  
Vocals  
Steel Gui  
Shamisen  
Bass  
Piano

128

Backup Vo

Drums

Vocals

Steel Gui

Shamisen

Bass

Piano

131

Backup Vo

Drums

Vocals

Steel Gui

Shamisen

Bass

Piano

Johnny Cash - You`re The One

Backup Vo

♩ = 150,000000

36

41

47

53 15

72

78

84

90

96

102

V.S.

108

113

119

124

129

# Johnny Cash - You're The One

## Drums

♩ = 150,000000

5

9

13

17

21

25

29

33

37

V.S.

41

45

49

53

57

61

65

69

73

77

Drums

81

85

89

93

97

101

105

109

113

117

V.S.

Drums

121

125

129

131

# Johnny Cash - You're The One

## Vocals

♩ = 150,000000

5

10

16

22

28

35

41

47

53

57

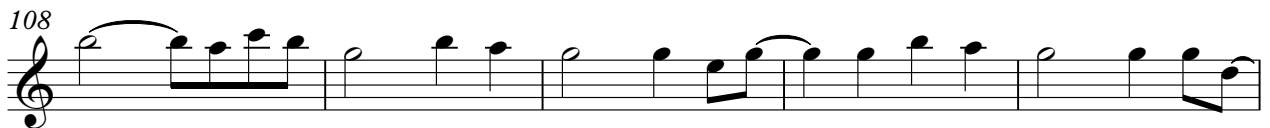

119

124

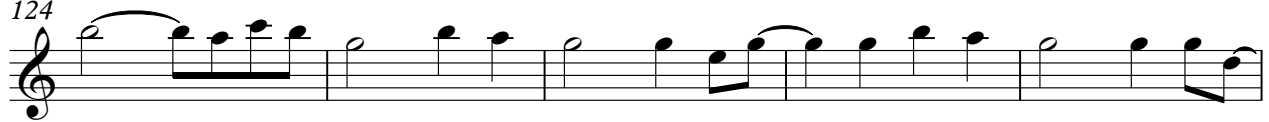

129

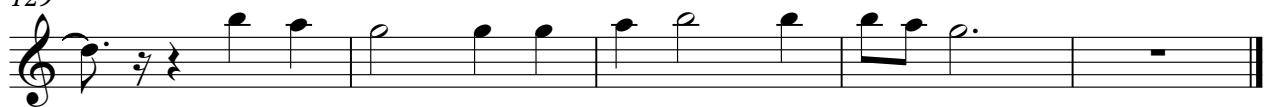

Steel Gui

Johnny Cash - You`re The One

♩ = 150,000000

7

13

19

25

31

37

41

45

49

V.S.

53

58

64

70

74

78

82

86

90

94

98

102

106

110

114

118

122

126

130

♩ = 150,000000

6

11

17

22

27

33

38

42

46

Shamisen

50

54

59

65

70

74

78

82

86

90

94

98

102

106

110

114

118

122

126

130

# Johnny Cash - You're The One

Bass

♩ = 150,000000

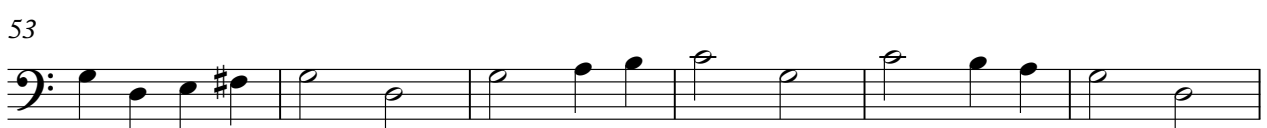
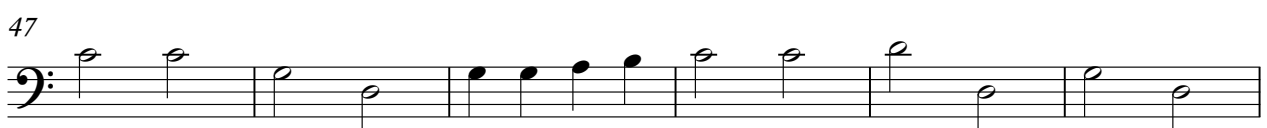

V.S.

66

73

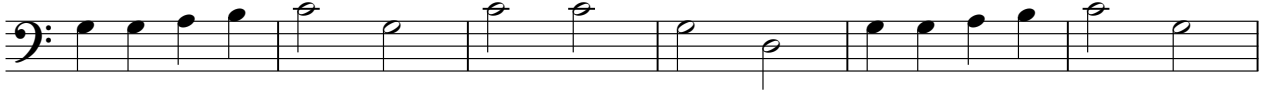

79

85

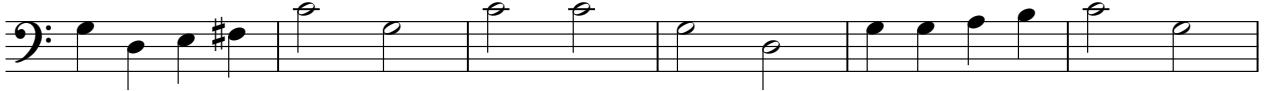

91

97

103

109

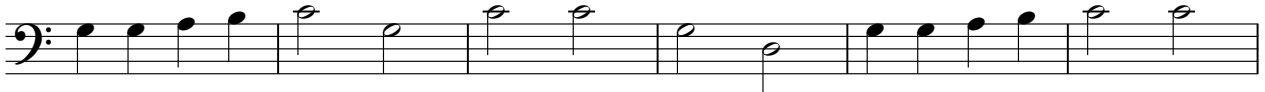

115

121

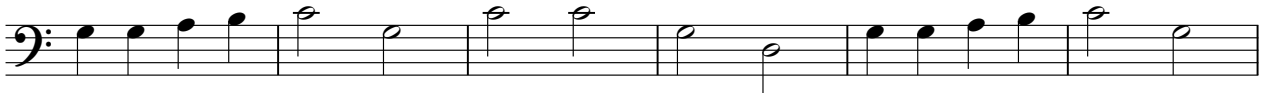

127

A single line of musical notation for a bass instrument, measure 127. The staff begins with a bass clef and a colon. The notes are: quarter note G2, quarter note G2, quarter note F2, quarter note E2, quarter note D2, quarter note C2, quarter note B1, quarter note A1, quarter note G1, quarter note F1, quarter note E1, quarter note D1, quarter note C1, quarter note B0, quarter note A0, quarter note G0. The measure ends with a double bar line.

# Johnny Cash - You're The One

Piano

♩ = 150,000000

8

14

20

26

32

37

42

48

54

V.S.

59

65

71

77

83

89

95

101

107

113

119

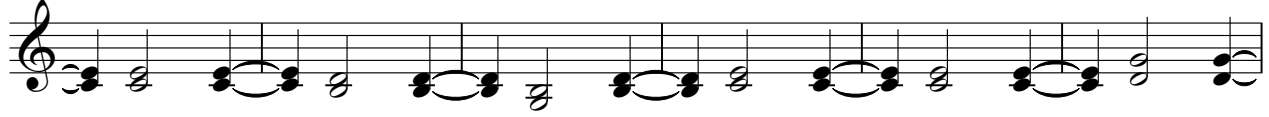

125

129

