

# Johnny Gill - Rub You The Right Way

♩ = 120,000000

SNARE DRUM

BASS DRUM

CLOSED H.H

OPEN HIHAT

CABASA

HANDCLAP

TAMBOURINE

E.PIANO 2

♩ = 120,000000

STRINGS

4

SNARE DRUM

BASS DRUM

CLOSED H.H

OPEN HIHAT

CABASA

HANDCLAP

TAMBOURINE

E.PIANO 2

STRINGS

6

SNARE DRUM

BASS DRUM

CLOSED H.H

OPEN HIHAT

CABASA

HANDCLAP

TAMBOURINE

E.PIANO 2

STRINGS

8

SNARE DRUM

BASS DRUM

CLOSED H.H

OPEN HIHAT

CABASA

HANDCLAP

TAMBOURINE

E.PIANO 2

STRINGS

10

SNARE DRUM

BASS DRUM

CLOSED H.H.

OPEN HIHAT

LOW TOM

CABASA

HANDCLAP

TAMBOURINE

SLAPBASS 1

E.PIANO 2

ORCH.HIT

STRINGS

12

SNARE DRUM

BASS DRUM

CLOSED H.H

OPEN HIHAT

CABASA

HANDCLAP

TAMBOURINE

SLAPBASS 1

E.PIANO 2

STRINGS

14

SNARE DRUM

BASS DRUM

CLOSED H.H

OPEN HIHAT

CABASA

HANDCLAP

TAMBOURINE

SLAPBASS 1

E.PIANO 2

STRINGS

16

SNARE DRUM

BASS DRUM

CLOSED H.H

OPEN HIHAT

CABASA

HANDCLAP

TAMBOURINE

SLAPBASS 1

E.PIANO 2

STRINGS

18

SNARE DRUM

BASS DRUM

CLOSED H.H

OPEN HIHAT

CABASA

HANDCLAP

TAMBOURINE

SLAPBASS 1

E.PIANO 2

ORCH.HIT

STRINGS

20

SNARE DRUM

BASS DRUM

CLOSED H.H

OPEN HIHAT

CABASA

HANDCLAP

TAMBOURINE

SLAPBASS 1

E.PIANO 2

ORCH.HIT

22

SNARE DRUM

BASS DRUM

CLOSED H.H

OPEN HIHAT

CABASA

HANDCLAP

TAMBOURINE

SLAPBASS 1

E.PIANO 2

ORCH.HIT

24

SNARE DRUM

BASS DRUM

CLOSED H.H

OPEN HIHAT

CABASA

HANDCLAP

TAMBOURINE

SLAPBASS 1

26

SNARE DRUM

BASS DRUM

CLOSED H.H

OPEN HIHAT

CABASA

HANDCLAP

TAMBOURINE

SLAPBASS 1

E.PIANO 2

STRINGS

28

SNARE DRUM

BASS DRUM

CLOSED H.H

OPEN HIHAT

CABASA

HANDCLAP

TAMBOURINE

SLAPBASS 1

E.PIANO 2

STRINGS

30

SNARE DRUM

BASS DRUM

CLOSED H.H

OPEN HIHAT

CABASA

HANDCLAP

TAMBOURINE

SLAPBASS 1

E.PIANO 2

STRINGS

32

SNARE DRUM

BASS DRUM

CLOSED H.H

OPEN HIHAT

CABASA

HANDCLAP

TAMBOURINE

SLAPBASS 1

E.PIANO 2

STRINGS

34

SNARE DRUM

BASS DRUM

CLOSED H.H

OPEN HIHAT

CABASA

HANDCLAP

TAMBOURINE

SLAPBASS 1

E.PIANO 2

ORCH.HIT

STRINGS

36

SNARE DRUM

BASS DRUM

CLOSED H.H

OPEN HIHAT

CABASA

HANDCLAP

TAMBOURINE

SLAPBASS 1

E.PIANO 2

STRINGS

38

SNARE DRUM

BASS DRUM

CLOSED H.H

OPEN HIHAT

CABASA

HANDCLAP

TAMBOURINE

SLAPBASS 1

E.PIANO 2

STRINGS

40

SNARE DRUM

BASS DRUM

CLOSED H.H

OPEN HIHAT

CABASA

HANDCLAP

TAMBOURINE

SLAPBASS 1

E.PIANO 2

STRINGS

42

SNARE DRUM

BASS DRUM

CLOSED H.H

OPEN HIHAT

CABASA

HANDCLAP

TAMBOURINE

SLAPBASS 1

E.PIANO 2

ORCH.HIT

STRINGS

44

SNARE DRUM

BASS DRUM

CLOSED H.H

OPEN HIHAT

CABASA

HANDCLAP

TAMBOURINE

SLAPBASS 1

E.PIANO 2

ORCH.HIT

46

SNARE DRUM

BASS DRUM

CLOSED H.H

OPEN HIHAT

CABASA

HANDCLAP

TAMBOURINE

SLAPBASS 1

E.PIANO 2

ORCH.HIT

48

SNARE DRUM

BASS DRUM

CLOSED H.H

OPEN HIHAT

CABASA

HANDCLAP

TAMBOURINE

SLAPBASS 1

50

SNARE DRUM

BASS DRUM

CLOSED H.H

OPEN HIHAT

CABASA

HANDCLAP

TAMBOURINE

SLAPBASS 1

E.PIANO 2

STRINGS

52

SNARE DRUM

BASS DRUM

CLOSED H.H

OPEN HIHAT

CABASA

HANDCLAP

TAMBOURINE

SLAPBASS 1

E.PIANO 2

STRINGS

54

SNARE DRUM

BASS DRUM

CLOSED H.H

OPEN HIHAT

CABASA

HANDCLAP

TAMBOURINE

SLAPBASS 1

E.PIANO 2

STRINGS

56

SNARE DRUM

BASS DRUM

CLOSED H.H

OPEN HIHAT

CABASA

HANDCLAP

TAMBOURINE

SLAPBASS 1

E.PIANO 2

STRINGS

58

SNARE DRUM

BASS DRUM

CLOSED H.H

OPEN HIHAT

CABASA

HANDCLAP

TAMBOURINE

SLAPBASS 1

E.PIANO 2

ORCH.HIT

STRINGS

60

SNARE DRUM

BASS DRUM

CLOSED H.H

OPEN HIHAT

CABASA

HANDCLAP

TAMBOURINE

SLAPBASS 1

E.PIANO 2

STRINGS

62

SNARE DRUM

BASS DRUM

CLOSED H.H

OPEN HIHAT

CABASA

HANDCLAP

TAMBOURINE

SLAPBASS 1

E.PIANO 2

STRINGS

64

SNARE DRUM

BASS DRUM

CLOSED H.H

OPEN HIHAT

CABASA

HANDCLAP

TAMBOURINE

SLAPBASS 1

E.PIANO 2

STRINGS

66

SNARE DRUM

BASS DRUM

CLOSED H.H

OPEN HIHAT

CABASA

HANDCLAP

TAMBOURINE

SLAPBASS 1

E.PIANO 2

ORCH.HIT

STRINGS

68

SNARE DRUM

BASS DRUM

CLOSED H.H

OPEN HIHAT

CABASA

HANDCLAP

TAMBOURINE

E.PIANO 2

STRINGS

70

SNARE DRUM

BASS DRUM

CLOSED H.H

OPEN HIHAT

CABASA

HANDCLAP

TAMBOURINE

E.PIANO 2

STRINGS

72

SNARE DRUM

BASS DRUM

CLOSED H.H

OPEN HIHAT

CABASA

HANDCLAP

TAMBOURINE

E.PIANO 2

STRINGS

74

SNARE DRUM

BASS DRUM

CLOSED H.H

OPEN HIHAT

CABASA

HANDCLAP

TAMBOURINE

SLAPBASS 1

E.PIANO 2

STRINGS

76

SNARE DRUM

BASS DRUM

CLOSED H.H

OPEN HIHAT

CABASA

HANDCLAP

TAMBOURINE

E.PIANO 2

78

SNARE DRUM

BASS DRUM

CLOSED H.H

OPEN HIHAT

CABASA

HANDCLAP

TAMBOURINE

E.PIANO 2

79

SNARE DRUM

BASS DRUM

CLOSED H.H

OPEN HIHAT

CABASA

HANDCLAP

TAMBOURINE

E.PIANO 2

STRINGS

81

SNARE DRUM

BASS DRUM

CLOSED H.H

OPEN HIHAT

CABASA

HANDCLAP

TAMBOURINE

STRINGS

83

SNARE DRUM

BASS DRUM

CLOSED H.H

OPEN HIHAT

CABASA

HANDCLAP

TAMBOURINE

STRINGS

85

SNARE DRUM

BASS DRUM

CLOSED H.H

OPEN HIHAT

CABASA

HANDCLAP

TAMBOURINE

E.PIANO 2

STRINGS

87

SNARE DRUM

BASS DRUM

CLOSED H.H

OPEN HIHAT

CABASA

HANDCLAP

TAMBOURINE

SLAPBASS 1

E.PIANO 2

ORCH.HIT

STRINGS

89

SNARE DRUM

BASS DRUM

CLOSED H.H

OPEN HIHAT

CABASA

HANDCLAP

TAMBOURINE

SLAPBASS 1

E.PIANO 2

STRINGS

91

SNARE DRUM

BASS DRUM

CLOSED H.H

OPEN HIHAT

CABASA

HANDCLAP

TAMBOURINE

SLAPBASS 1

E.PIANO 2

STRINGS

93

SNARE DRUM

BASS DRUM

CLOSED H.H

OPEN HIHAT

CABASA

HANDCLAP

TAMBOURINE

SLAPBASS 1

E.PIANO 2

STRINGS

95

SNARE DRUM

BASS DRUM

CLOSED H.H

OPEN HIHAT

CABASA

HANDCLAP

TAMBOURINE

SLAPBASS 1

E.PIANO 2

ORCH.HIT

STRINGS

97

SNARE DRUM

BASS DRUM

CLOSED H.H

OPEN HIHAT

CABASA

HANDCLAP

TAMBOURINE

SLAPBASS 1

E.PIANO 2

STRINGS

99

SNARE DRUM

BASS DRUM

CLOSED H.H

OPEN HIHAT

CABASA

HANDCLAP

TAMBOURINE

SLAPBASS 1

E.PIANO 2

STRINGS

101

SNARE DRUM

BASS DRUM

CLOSED H.H

OPEN HIHAT

CABASA

HANDCLAP

TAMBOURINE

SLAPBASS 1

E.PIANO 2

STRINGS

103

SNARE DRUM

BASS DRUM

CLOSED H.H.

OPEN HIHAT

CABASA

HANDCLAP

TAMBOURINE

SLAPBASS 1

E.PIANO 2

ORCH.HIT

STRINGS

105

SNARE DRUM

BASS DRUM

CLOSED H.H

OPEN HIHAT

CABASA

HANDCLAP

TAMBOURINE

E.PIANO 2

STRINGS

107

SNARE DRUM

BASS DRUM

CLOSED H.H

OPEN HIHAT

CABASA

HANDCLAP

TAMBOURINE

E.PIANO 2

STRINGS

109

SNARE DRUM

BASS DRUM

CLOSED H.H

OPEN HIHAT

CABASA

HANDCLAP

TAMBOURINE

E.PIANO 2

STRINGS

111

SNARE DRUM

BASS DRUM

CLOSED H.H

OPEN HIHAT

CABASA

HANDCLAP

TAMBOURINE

SLAPBASS 1

E.PIANO 2

ORCH.HIT

STRINGS

113

SNARE DRUM

BASS DRUM

CLOSED H.H

OPEN HIHAT

CABASA

HANDCLAP

TAMBOURINE

SLAPBASS 1

E.PIANO 2

STRINGS

115

SNARE DRUM

BASS DRUM

CLOSED H.H

OPEN HIHAT

CABASA

HANDCLAP

TAMBOURINE

SLAPBASS 1

E.PIANO 2

STRINGS

117

SNARE DRUM

BASS DRUM

CLOSED H.H

OPEN HIHAT

CABASA

HANDCLAP

TAMBOURINE

SLAPBASS 1

E.PIANO 2

STRINGS

118

SNARE DRUM

BASS DRUM

CLOSED H.H

OPEN HIHAT

LOW TOM

MID TOM

HIGH TOM

CABASA

HANDCLAP

TAMBOURINE

SLAPBASS 1

E.PIANO 2

ORCH.HIT

STRINGS

SNARE DRUM

Johnny Gill - Rub You The Right Way

♩ = 120,000000

4/4

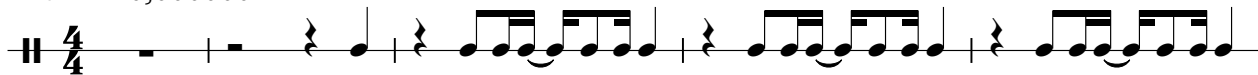

6

10

16

22

28

34

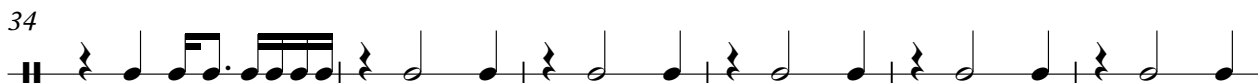

40

46

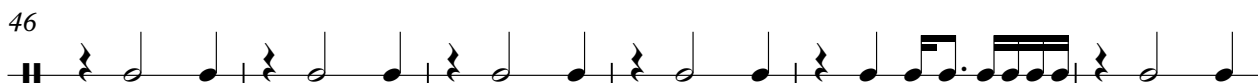

52

V.S.

58

64

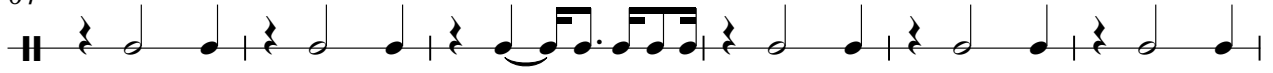

70

76

82

87

93

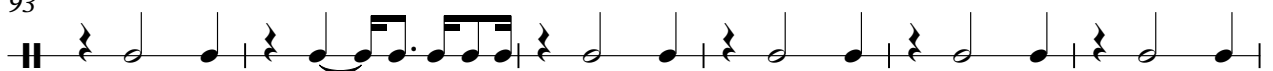

99

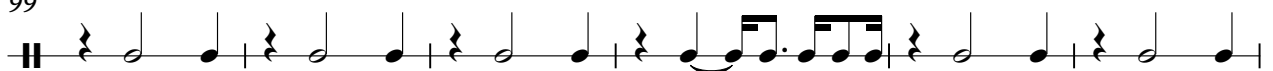

105

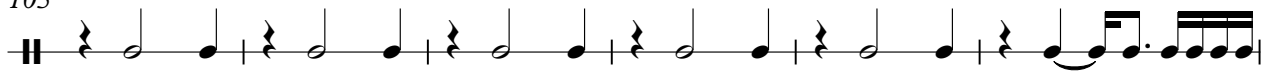

111

SNARE DRUM

116

BASS DRUM

Johnny Gill - Rub You The Right Way

♩ = 120,000000

2

10

15

20

25

30

35

40

45

50

V.S.

BASS DRUM

55

60

65

70

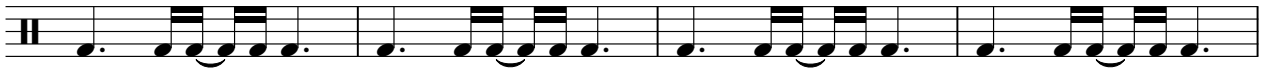

74

78

83

88

93

98

BASS DRUM

103

108

113

116

CLOSED H.H

Johnny Gill - Rub You The Right Way

♩ = 120,000000

2

7

11

15

19

23

27

31

35

39

V.S.

2

# CLOSED H.H

43

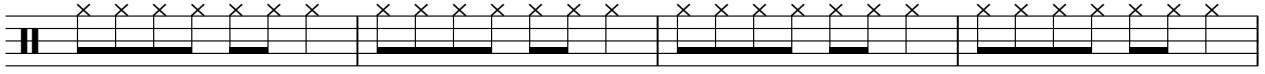

47

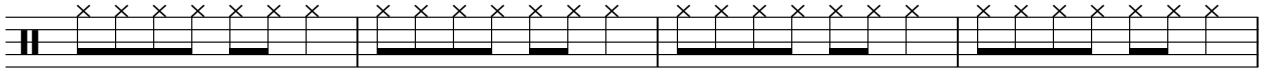

51

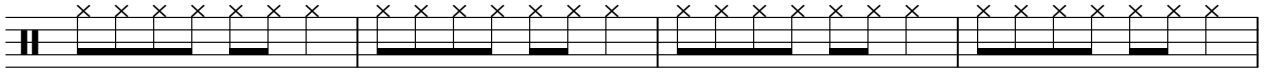

55

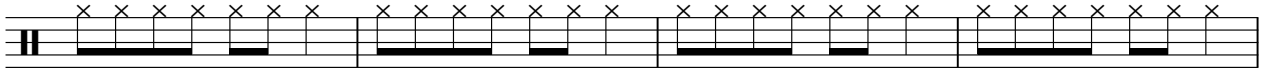

59

63

67

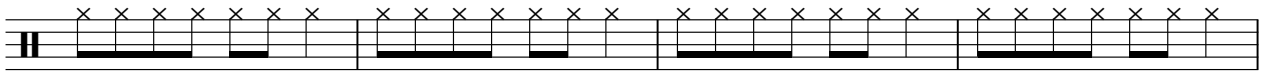

71

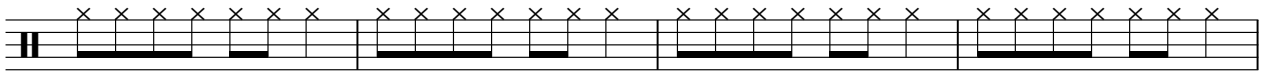

75

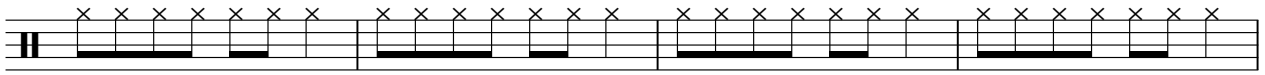

79

83

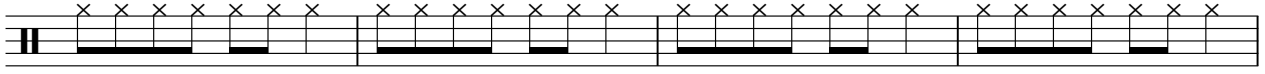

87

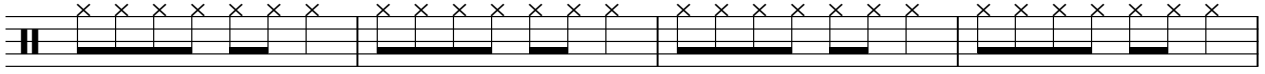

91

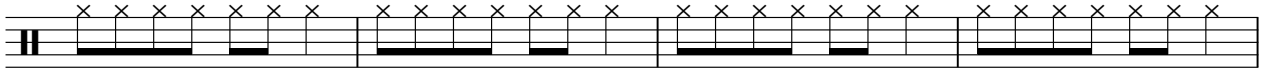

95

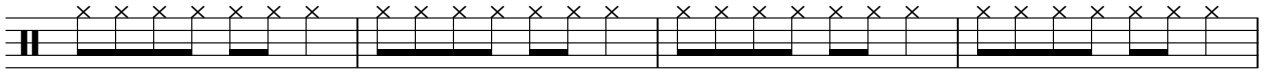

99

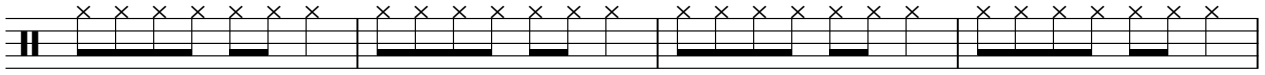

103

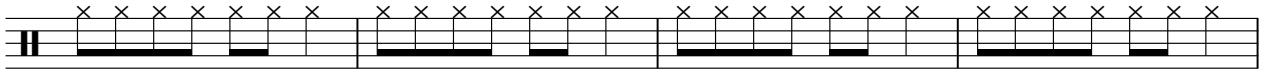

107

111

115

OPEN HIHAT

Johnny Gill - Rub You The Right Way

♩ = 120,000000

2

V.S.

61

67

73

79

85

91

97

103

109

114

LOW TOM

Johnny Gill - Rub You The Right Way

♩ = 120,000000

**9** **107**

MID TOM

Johnny Gill - Rub You The Right Way

♩ = 120,000000

**117**

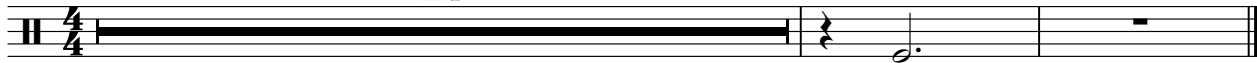

HIGHTOM

Johnny Gill - Rub You The Right Way

♩ = 120,000000

**117**

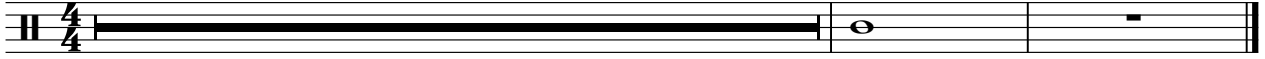

CABASA

Johnny Gill - Rub You The Right Way

♩ = 120,000000

2

5

7

9

11

13

15

17

19

21

V.S.

CABASA

23

25

27

29

31

33

35

37

39

41

CABASA

43

45

47

49

51

53

55

57

59

61

V.S.

CABASA

V.S.

CABASA

103

105

107

109

111

113

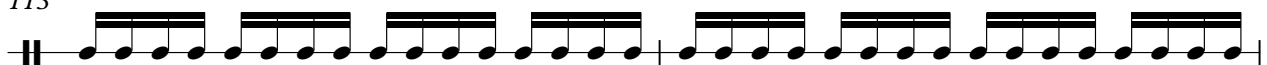

115

117

HANDCLAP

Johnny Gill - Rub You The Right Way

♩ = 120,000000

2

8

14

20

26

32

38

44

50

56

V.S.

HANDCLAP

62

68

74

80

86

92

98

104

110

115

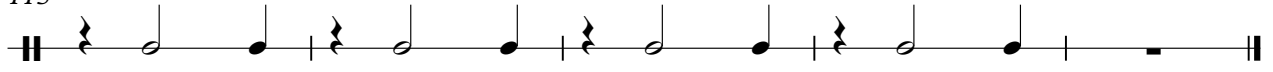

TAMBOURINE

Johnny Gill - Rub You The Right Way

♩ = 120,000000

2

5

7

9

11

13

15

17

19

21

V.S.

TAMBOURINE

23

25

27

29

31

33

35

37

39

41

TAMBOURINE

V.S.

TAMBOURINE

63

65

67

69

71

73

75

77

79

81

TAMBOURINE

83

85

87

89

91

93

95

97

99

101

V.S.

TAMBOURINE

103

105

107

109

111

113

115

117

SLAPBASS 1

Johnny Gill - Rub You The Right Way

♩ = 120,000000

10

13

16

19

22

25

28

31

34

37

V.S.

40

43

46

49

52

55

58

61

64

67

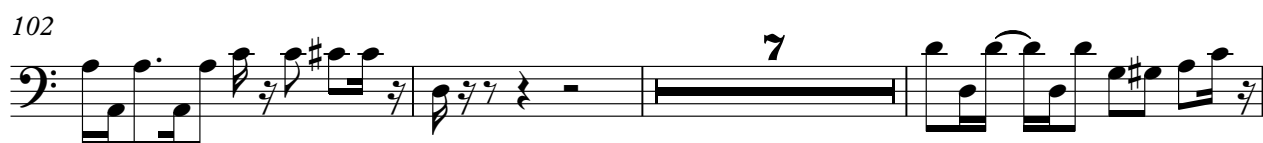

E.PIANO 2

Johnny Gill - Rub You The Right Way

♩ = 120,000000

2

7

12

16

21

29

34

39

45

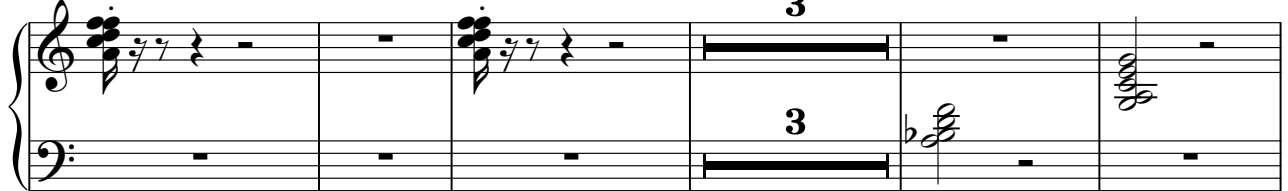

53

59

64

69

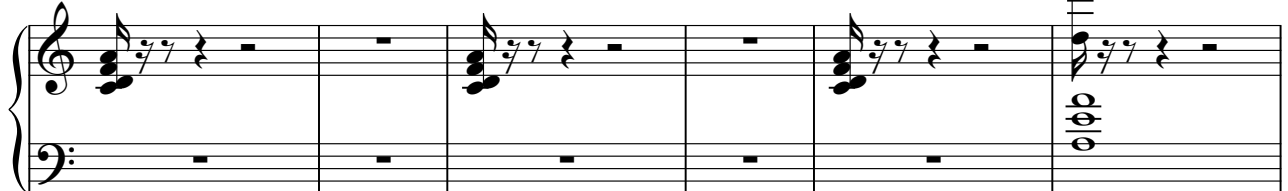

75

77

79

89

95

100

105

111

116

♩ = 120,000000

10 7

21

11

36

7

48

11 7

68

19 7

96

7 7

111

7

# Johnny Gill - Rub You The Right Way

## STRINGS

♩ = 120,000000

2

10

18

31

39

52

59

67

72

4

2

STRINGS

79

85

94

102

110

115
