

Johnny Hates Jazz - I Don't Want To Be A Hero

♩ = 200,000000 ♩ = 117,000114

Alto Flute

Alto Saxophone

Alto Saxophone 0124HERO

Baroque Trumpet

Percussion

Vibraphone

Electric Guitar

Electric Guitar

Synth Bass

Lead 8 (Bass + Lead)

FX 5 (Brightness)

6

A. Fl.

Bar. Tpt.

Perc.

Vib.

E. Gtr.

E. Gtr.

S. Bass

Lead 8

9

A. Fl.

Alto Sax.

Bar. Tpt.

Perc.

Vib.

E. Gtr.

E. Gtr.

S. Bass

Lead 8

12

A. Fl.

Alto Sax.

Perc.

E. Gtr.

E. Gtr.

S. Bass

Lead 8

15

A. Fl.  
Alto Sax.  
Perc.  
E. Gtr.  
E. Gtr.  
S. Bass  
Lead 8

17

A. Fl.  
Alto Sax.  
Perc.  
E. Gtr.  
E. Gtr.  
S. Bass  
Lead 8

20

A. Fl.

Alto Sax.

Alto Sax.

Perc.

Vib.

E. Gtr.

E. Gtr.

S. Bass

Lead 8

23

A. Fl.

Alto Sax.

Alto Sax.

Perc.

Vib.

E. Gtr.

E. Gtr.

S. Bass

Lead 8

26

A. Fl.

Alto Sax.

Alto Sax.

Bar. Tpt.

Perc.

Vib.

E. Gtr.

E. Gtr.

S. Bass

Lead 8

FX 5

29

A. Fl.

Alto Sax.

Perc.

Vib.

E. Gtr.

E. Gtr.

S. Bass

Lead 8

FX 5

31

A. Fl.  
Alto Sax.  
Perc.  
Vib.  
E. Gtr.  
E. Gtr.  
S. Bass  
Lead 8  
FX 5

33

A. Fl.  
Alto Sax.  
Perc.  
Vib.  
E. Gtr.  
E. Gtr.  
S. Bass  
Lead 8  
FX 5

35

A. Fl.  
Alto Sax.  
Bar. Tpt.  
Perc.  
E. Gtr.  
E. Gtr.  
S. Bass  
Lead 8

37

A. Fl.  
Alto Sax.  
Perc.  
Vib.  
E. Gtr.  
E. Gtr.  
S. Bass  
Lead 8  
FX 5

40

A. Fl.  
Alto Sax.  
Perc.  
Vib.  
E. Gtr.  
E. Gtr.  
S. Bass  
Lead 8

43

A. Fl.  
Alto Sax.  
Alto Sax.  
Perc.  
Vib.  
E. Gtr.  
E. Gtr.  
S. Bass  
Lead 8

46

A. Fl.  
Alto Sax.  
Alto Sax.  
Perc.  
Vib.  
E. Gtr.  
E. Gtr.  
S. Bass  
Lead 8

49

A. Fl.  
Alto Sax.  
Alto Sax.  
Bar. Tpt.  
Perc.  
Vib.  
E. Gtr.  
E. Gtr.  
S. Bass  
Lead 8

52

A. Fl.  
Alto Sax.  
Perc.  
Vib.  
E. Gtr.  
E. Gtr.  
S. Bass  
Lead 8  
FX 5

54

A. Fl.  
Alto Sax.  
Perc.  
Vib.  
E. Gtr.  
E. Gtr.  
S. Bass  
Lead 8  
FX 5

56

A. Fl.  
Alto Sax.  
Perc.  
Vib.  
E. Gtr.  
E. Gtr.  
S. Bass  
Lead 8  
FX 5

58

A. Fl.  
Alto Sax.  
Perc.  
Vib.  
E. Gtr.  
E. Gtr.  
S. Bass  
Lead 8  
FX 5

61

A. Fl.  
Alto Sax.  
Alto Sax.  
Perc.  
Vib.  
S. Bass  
Lead 8  
FX 5

64

A. Fl.  
Alto Sax.  
Alto Sax.  
Perc.  
Vib.  
S. Bass  
Lead 8  
FX 5

67

A. Fl.  
Alto Sax.  
Alto Sax.  
Perc.  
Vib.  
E. Gtr.  
E. Gtr.  
S. Bass  
Lead 8  
FX 5

70

A. Fl.  
Alto Sax.  
Alto Sax.  
Perc.  
Vib.  
E. Gtr.  
E. Gtr.  
S. Bass  
Lead 8

73

A. Fl.  
Alto Sax.  
Alto Sax.  
Bar. Tpt.  
Perc.  
Vib.  
E. Gtr.  
E. Gtr.  
S. Bass  
Lead 8

76

A. Fl.  
Alto Sax.  
Perc.  
Vib.  
E. Gtr.  
E. Gtr.  
S. Bass  
Lead 8  
FX 5

78

A. Fl.

Alto Sax.

Perc.

Vib.

E. Gtr.

E. Gtr.

S. Bass

Lead 8

FX 5

80

A. Fl.

Alto Sax.

Perc.

Vib.

E. Gtr.

E. Gtr.

S. Bass

Lead 8

FX 5

82

A. Fl.  
Alto Sax.  
Bar. Tpt.  
Perc.  
Vib.  
E. Gtr.  
E. Gtr.  
S. Bass  
Lead 8  
FX 5

84

A. Fl.  
Alto Sax.  
Bar. Tpt.  
Perc.  
Vib.  
E. Gtr.  
E. Gtr.  
S. Bass  
Lead 8  
FX 5

86

A. Fl.  
Alto Sax.  
Bar. Tpt.  
Perc.  
Vib.  
E. Gtr.  
E. Gtr.  
S. Bass  
Lead 8  
FX 5

88

A. Fl.  
Alto Sax.  
Bar. Tpt.  
Perc.  
Vib.  
E. Gtr.  
E. Gtr.  
S. Bass  
Lead 8  
FX 5

90

A. Fl.  
Alto Sax.  
Bar. Tpt.  
Perc.  
Vib.  
E. Gtr.  
E. Gtr.  
S. Bass  
Lead 8  
FX 5

92

A. Fl.  
Alto Sax.  
Bar. Tpt.  
Perc.  
Vib.  
E. Gtr.  
E. Gtr.  
S. Bass  
Lead 8  
FX 5

94

A. Fl.  
Alto Sax.  
Bar. Tpt.  
Perc.  
Vib.  
E. Gtr.  
E. Gtr.  
S. Bass  
Lead 8  
FX 5

96

A. Fl.  
Alto Sax.  
Bar. Tpt.  
Perc.  
Vib.  
E. Gtr.  
E. Gtr.  
S. Bass  
Lead 8  
FX 5

98

A. Fl.

Alto Sax.

Bar. Tpt.

Perc.

Vib.

E. Gtr.

E. Gtr.

S. Bass

Lead 8

FX 5

100

A. Fl.

Alto Sax.

Bar. Tpt.

Perc.

Vib.

E. Gtr.

E. Gtr.

S. Bass

Lead 8

FX 5

102

A. Fl.  
Alto Sax.  
Bar. Tpt.  
Perc.  
Vib.  
E. Gtr.  
E. Gtr.  
S. Bass  
Lead 8  
FX 5

104

A. Fl.  
Alto Sax.  
Bar. Tpt.  
Perc.  
Vib.  
E. Gtr.  
E. Gtr.  
S. Bass  
Lead 8  
FX 5

106

A. Fl.

Alto Sax.

Bar. Tpt.

Perc.

Vib.

E. Gtr.

E. Gtr.

S. Bass

Lead 8

FX 5

♩ = 113,002861 ♩ = 105,00591500099 ♩ = 88,002731

# Johnny Hates Jazz - I Don't Want To Be A Hero

Alto Flute

♩ = 200,000000 ♪ = 117,000114

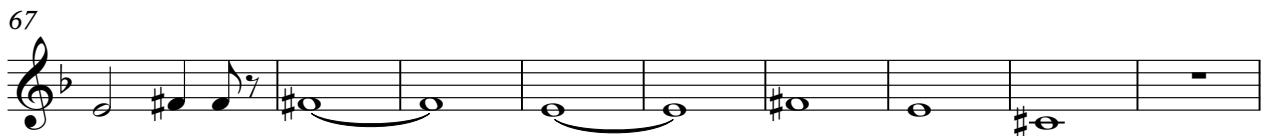
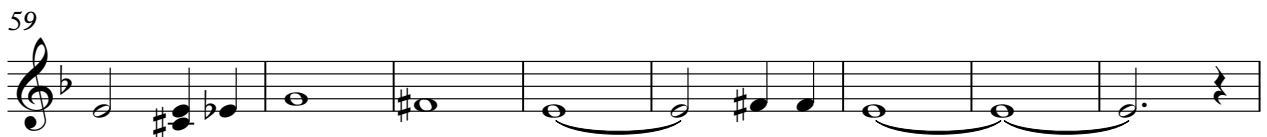
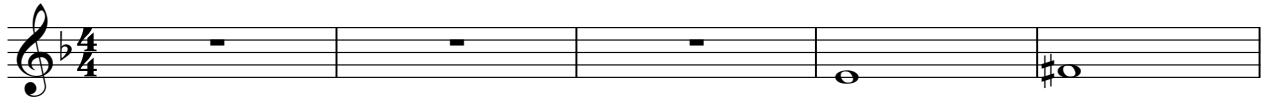

76

84

92

100

106

$\text{♩} = 113,00386156159,0088902731$

Alto Saxophone

Johnny Hates Jazz - I Don't Want To Be A Hero

♩ = 200,000000 ♩ = 117,000114

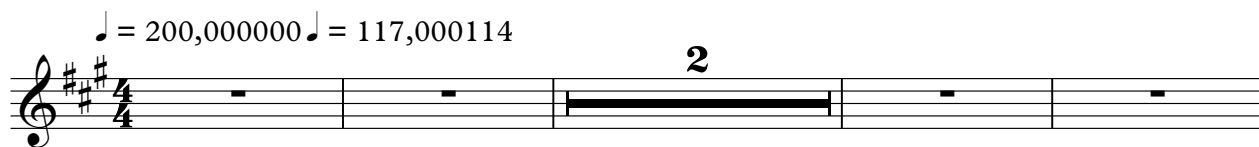

7

26

50

65

71

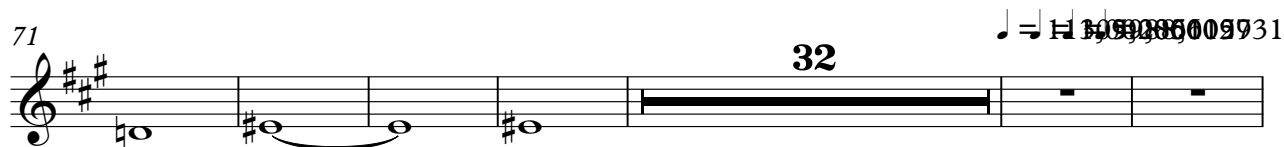

109

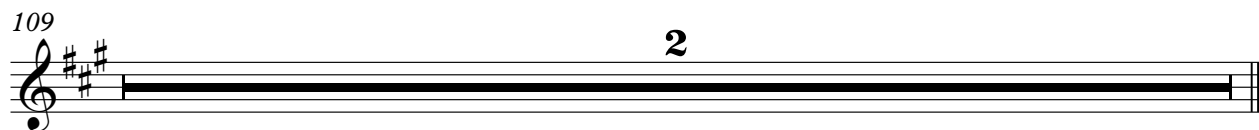

Alto Saxophone

Johnny Hates Jazz - I Don't Want To Be A Hero

$\text{♩} = 200,000000$   $\text{♩} = 117,000114$   
0124HERO

2

7 3

14

18

22

26

29

33

37

41

45

49

53

58

63

68

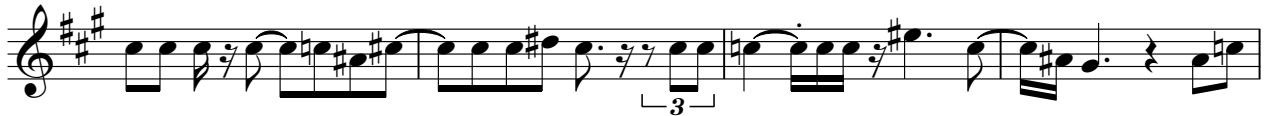

72

Alto Saxophone

76

81

85

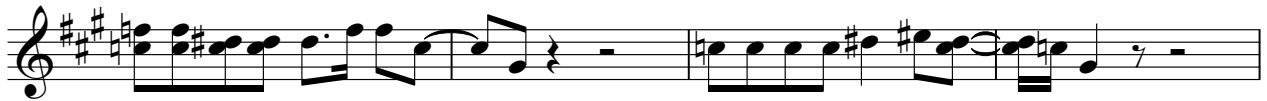

89

93

98

103

109 110 111 112 113 114 115 116 117 118 119 120

109

2

Baroque Trumpet

Johnny Hates Jazz - I Don't Want To Be A Hero

♩ = 200,000000 ♩ = 117,000114

2

# Baroque Trumpet

104

107

♩ = 113,002861 ♩ = 105,0056099 ♩ = 88,002731

# Johnny Hates Jazz - I Don't Want To Be A Hero

## Percussion

♩ = 200,000000 ♩ = 117,000114

V.S.

Percussion

23

25

27

29

31

33

35

37

39

41

Percussion

43

45

47

49

51

53

55

57

59

61

V.S.

83

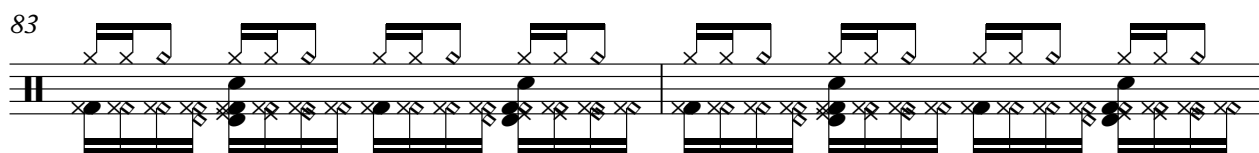

85

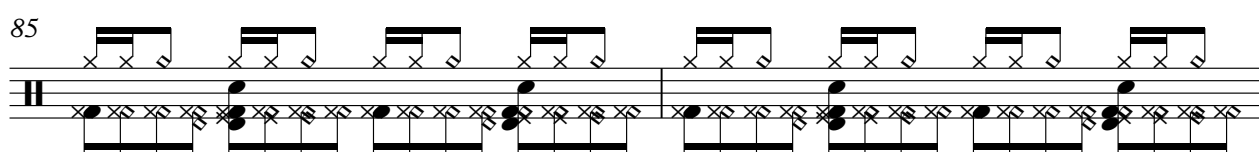

87

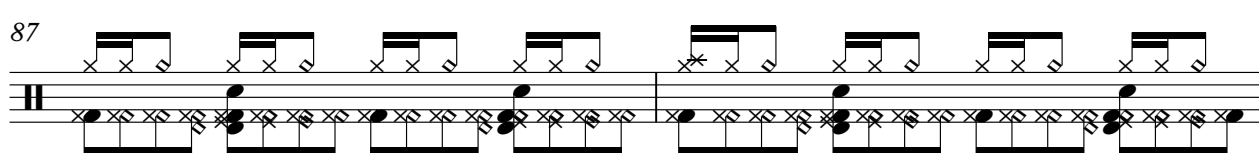

89

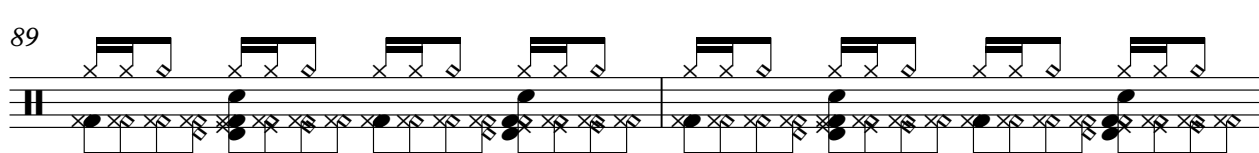

91

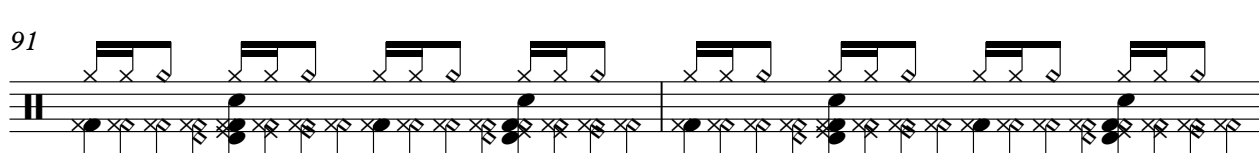

93

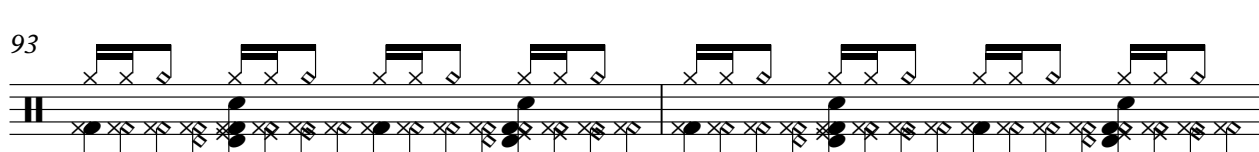

95

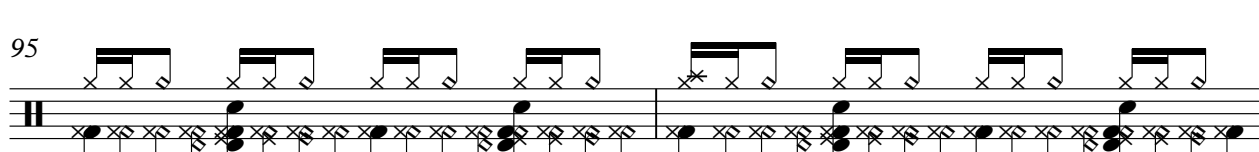

97

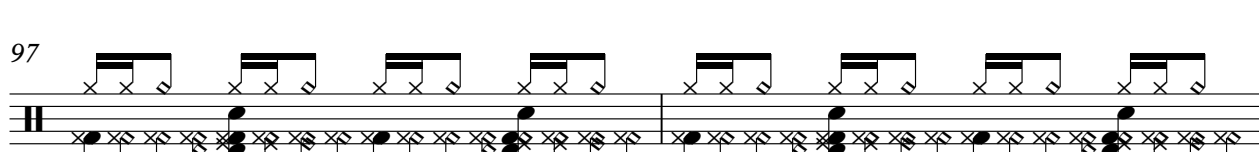

99

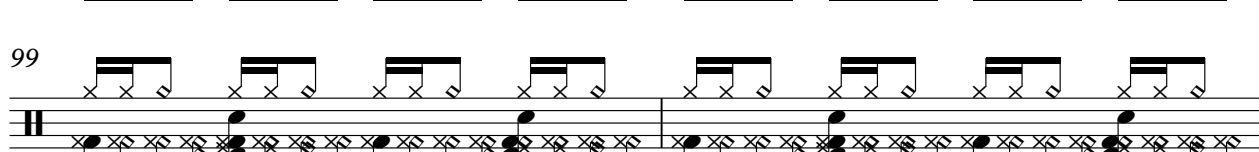

101

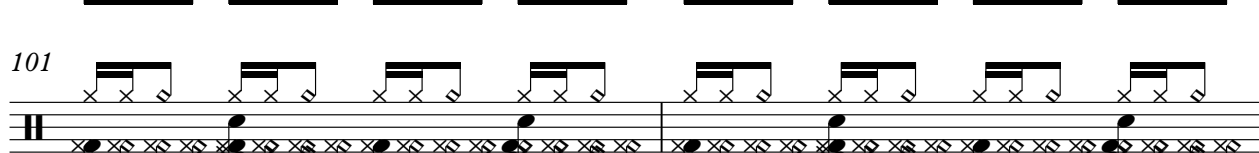

V.S.

6

Percussion

103

105

107

$\text{♩} = 113,002861$   $\text{♩} = 105,005615$   $\text{♩} = 99,000099$   $\text{♩} = 88,002731$

109

2

Vibraphone

Johnny Hates Jazz - I Don't Want To Be A Hero

♩ = 200,000000   ♩ = 117,000114

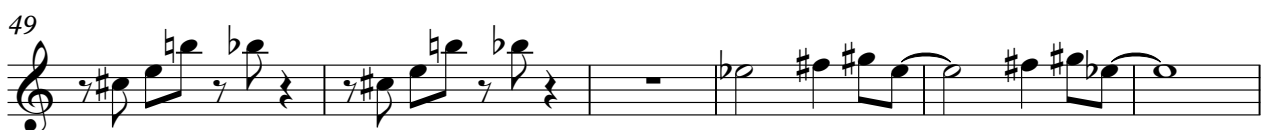
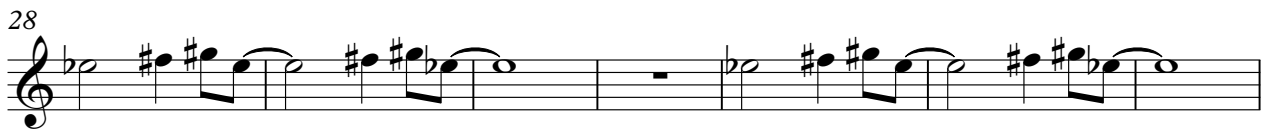

Vibraphone

63

69

73

79

86

93

100

105

♩ = 113,0028,6056199,0088,992731

109

Electric Guitar

Johnny Hates Jazz - I Don't Want To Be A Hero

♩ = 200,000000 ♩ = 117,000114

5

7

11

15

18

21

24

27

29

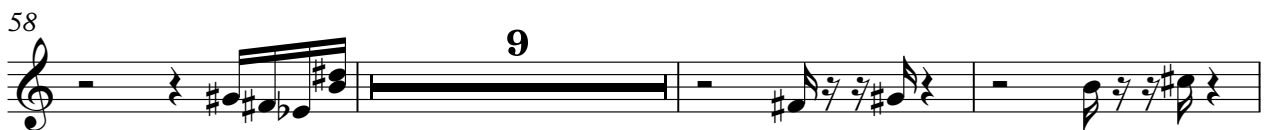

73

76

80

84

88

92

96

100

104

109

2

# Johnny Hates Jazz - I Don't Want To Be A Hero

Electric Guitar

♩ = 200,000000    ♩ = 117,000114

5

8

12

15

18

21

23

25

27

V.S.

68

70

72

74

77

81

85

89

93

97

V.S.

101

105

♩ = 113,002805699,0088902731

109

2

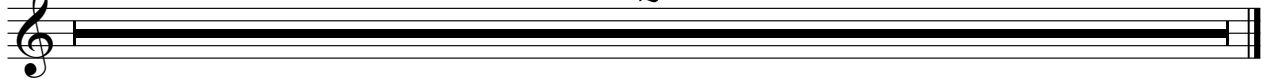

# Johnny Hates Jazz - I Don't Want To Be A Hero

Synth Bass

♩ = 200,000000 ♩ = 117,000114

5

7

10

13

16

19

22

25

28

V.S.

31

34

37

40

43

46

49

52

55

58

61

64

67

70

73

76

79

82

85

88

V.S.

91

94

97

100

103

106

 $\text{♩} = 113,00286 \quad \text{♩} = 105,00560 \quad \text{♩} = 88,002731$ 

109

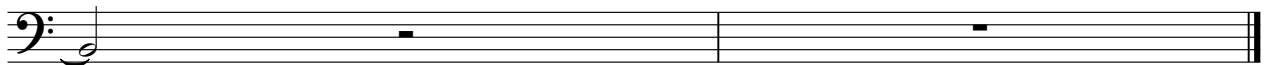

# Johnny Hates Jazz - I Don't Want To Be A Hero

## Lead 8 (Bass + Lead)

♩ = 200,000000 ♩ = 117,000114

6

13

19

26

31

38

44

51

56

V.S.

Lead 8 (Bass + Lead)

63

70

76

83

89

95

101

106

♩ = 113,0028056159,0008902731

♩ = 200,000000 ♩ = 117,000114

2

7 20

31 2

37 13

53

58

65 8

77

82

87

92

97

102

106

♩ = 113,0038015695,088,002731

2