

# Johnny Hollyday - Diego

♩ = 80,000000

\*\* OK \*\*

drum

\*\* OK \*\*

\*\* OK \*\*

\*\* OK \*\*

3

\*\* OK \*\*

drum

\*\* OK \*\*

\*\* OK \*\*

\*\* OK \*\*

2

6

\*\* OK \*\*

drum

\*\* OK \*\*

\*\* OK \*\*

\*\* OK \*\*

9

\*\* OK \*\*

drum

\*\* OK \*\*

\*\* OK \*\*

\*\* OK \*\*

\*\* OK \*\*

11

\*\* OK \*\*

drum

\*\* OK \*\*

\*\* OK \*\*

13

\*\* OK \*\*

drum

\*\* OK \*\*

\*\* OK \*\*

15

\*\* OK \*\*

drum

\*\* OK \*\*

\*\* OK \*\*

17

\*\* OK \*\*

drum

\*\* OK \*\*

\*\* OK \*\*

\*\* OK \*\*

\*\* OK \*\*

19

\*\* OK \*\*

drum

\*\* OK \*\*

\*\* OK \*\*

\*\* OK \*\*

21

\*\* OK \*\*

drum

\*\* OK \*\*

\*\* OK \*\*

\*\* OK \*\*

23

\*\* OK \*\*

drum

\*\* OK \*\*

\*\* OK \*\*

25

\*\* OK \*\*

drum

\*\* OK \*\*

\*\* OK \*\*

\*\* OK \*\*

28

\*\* OK \*\*

drum

\*\* OK \*\*

\*\* OK \*\*

\*\* OK \*\*

31

\*\* OK \*\*

drum

\*\* OK \*\*

\*\* OK \*\*

\*\* OK \*\*

34

\*\* OK \*\*

drum

\*\* OK \*\*

\*\* OK \*\*

\*\* OK \*\*

\*\* OK \*\*

\*\* OK \*\*

36

\*\* OK \*\*

drum

\*\* OK \*\*

\*\* OK \*\*

\*\* OK \*\*

\*\* OK \*\*

\*\* OK \*\*

38

\*\* OK \*\*

drum

\*\* OK \*\*

\*\* OK \*\*

\*\* OK \*\*

\*\* OK \*\*

40

\*\* OK \*\*

drum

\*\* OK \*\*

\*\* OK \*\*

\*\* OK \*\*

\*\* OK \*\*

42

\*\* OK \*\*

drum

\*\* OK \*\*

\*\* OK \*\*

\*\* OK \*\*

\*\* OK \*\*

\*\* OK \*\*

\*\* OK \*\*

44

\*\* OK \*\*

drum

\*\* OK \*\*

\*\* OK \*\*

\*\* OK \*\*

\*\* OK \*\*

\*\* OK \*\*

\*\* OK \*\*

\*\* OK \*\*

\*\* OK \*\*

\*\* OK \*\*

46

\*\* OK \*\*

drum

\*\* OK \*\*

\*\* OK \*\*

\*\* OK \*\*

\*\* OK \*\*

\*\* OK \*\*

\*\* OK \*\*

\*\* OK \*\*

48

\*\* OK \*\*

drum

\*\* OK \*\*

\*\* OK \*\*

\*\* OK \*\*

\*\* OK \*\*

50

\*\* OK \*\*

drum

\*\* OK \*\*

\*\* OK \*\*

\*\* OK \*\*

\*\* OK \*\*

53

\*\* OK \*\*

drum

\*\* OK \*\*

\*\* OK \*\*

\*\* OK \*\*

57

\*\* OK \*\*

drum

\*\* OK \*\*

\*\* OK \*\*

\*\* OK \*\*

\*\* OK \*\*

\*\* OK \*\*

59

\*\* OK \*\*

drum

\*\* OK \*\*

\*\* OK \*\*

\*\* OK \*\*

\*\* OK \*\*

\*\* OK \*\*

60

\*\* OK \*\*

drum

\*\* OK \*\*

\*\* OK \*\*

\*\* OK \*\*

\*\* OK \*\*

\*\* OK \*\*

62

\*\* OK \*\*

drum

\*\* OK \*\*

\*\* OK \*\*

\*\* OK \*\*

\*\* OK \*\*

\*\* OK \*\*

64

\*\* OK \*\*

drum

\*\* OK \*\*

\*\* OK \*\*

\*\* OK \*\*

\*\* OK \*\*

\*\* OK \*\*

\*\* OK \*\*

# Johnny Hollyday - Diego

$\text{♩} = 80,000000$

V.S.

64<sup>8</sup>

# Johnny Hollyday - Diego

drum

♩ = 80,000000

7

12

16

21

26

31

36

40

45

V.S.

2

drum

50

55

60

63

\*\* OK \*\*

# Johnny Hollyday - Diego

♩ = 80,000000

9

12

14

16

19

22

24

8

\*\* OK \*\*

# Johnny Hollyday - Diego

♩ = 80,000000

5

11

17

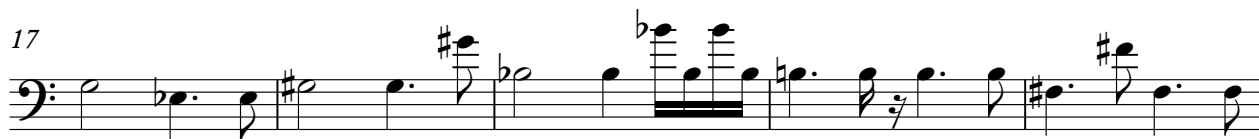

22

28

34

40

46

52

V.S.

2

\*\* OK \*\*

58

62

\*\* OK \*\*

# Johnny Hollyday - Diego

♩ = 80,000000

V.S.

32

36

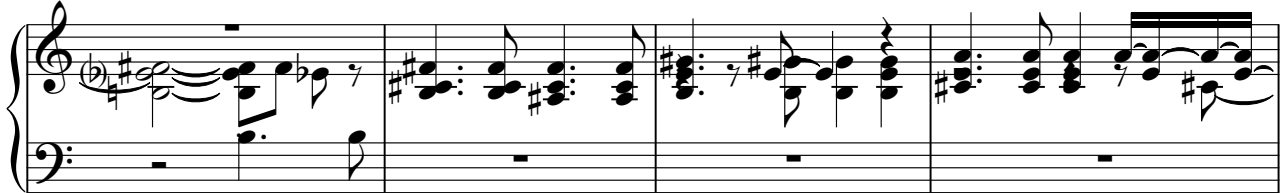

40

43

45

47

49

53

58

60

62

64

\*\* OK \*\*

# Johnny Hollyday - Diego

♩ = 80,000000

**33**

**36**

**39**

**42**

**44**

**47**

**49**

**17**

\*\* OK \*\*

# Johnny Hollyday - Diego

♩ = 80,000000

6

11

15

18

20

22

24

27

32

V.S.

36

40

43

45

47

49

53

58

59

61

