

Johnny Hollyday - Le Chanteur Abandonne

♩ = 106,999939

♩ = 106,999939

8

Perc.

J. Gtr.

E. Bass

Pad 5

FX 1

10

Perc.

J. Gtr.

E. Bass

Pad 5

FX 1

12

Perc.

J. Gtr.

E. Bass

Pad 5

FX 1

14

Perc.

J. Gtr.

E. Bass

FM

Syn. Str.

Pad 5

FX 1

16

Perc.

J. Gtr.

E. Bass

FM

Syn. Str.

Pad 5

FX 1

18

Perc.

J. Gtr.

E. Bass

FM

Syn. Str.

Pad 5

FX 1

20

Perc.

J. Gtr.

E. Bass

FM

Syn. Str.

Pad 5

FX 1

22

24

27

Perc.

J. Gtr.

E. Gtr.

E. Bass

FM

Syn. Str.

Pad 3

30

Perc.

J. Gtr.

E. Gtr.

E. Bass

Syn. Str.

Pad 3

32

34

36

Perc.

J. Gtr.

E. Gtr.

E. Bass

Syn. Str.

Pad 3

38

Perc.

J. Gtr.

E. Gtr.

E. Bass

Syn. Str.

Pad 3

40

42

45

47

12

50

52

54

56

58

Perc.

J. Gtr.

E. Bass

FM

Syn. Str.

Pad 5

FX 1

60

Perc.

J. Gtr.

E. Bass

FM

Syn. Str.

Pad 5

FX 1

62

64

66

68

72

74

76

78

80

82

84

86

89

91

94

96

98

101

103

106

108

110

113

115

118

120

122

125

127

Perc.

Mar.

J. Gtr.

E. Gtr.

E. Gtr.

E. Bass

Syn. Str.

Pad 3

130

Perc.

Mar.

J. Gtr.

E. Gtr.

E. Gtr.

E. Bass

Syn. Str.

Pad 3

Johnny Hollyday - Le Chanteur Abandonne

Percussion

♩ = 106,999939

2

8

13

18

23

28

33

38

44

49

V.S.

54

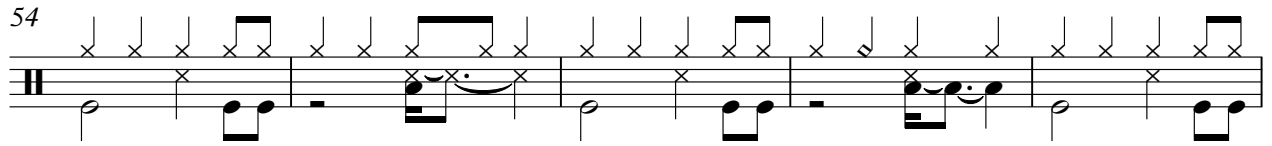

59

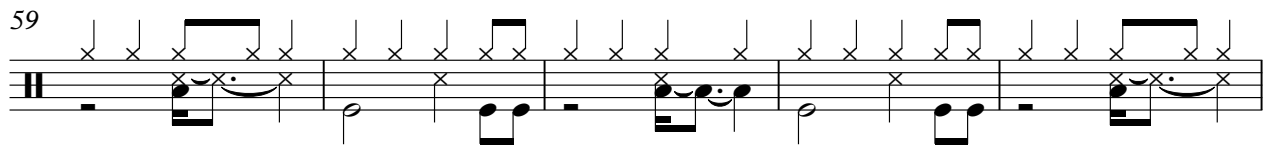

64

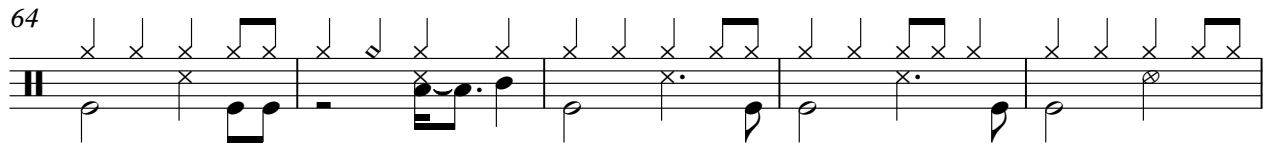

69

74

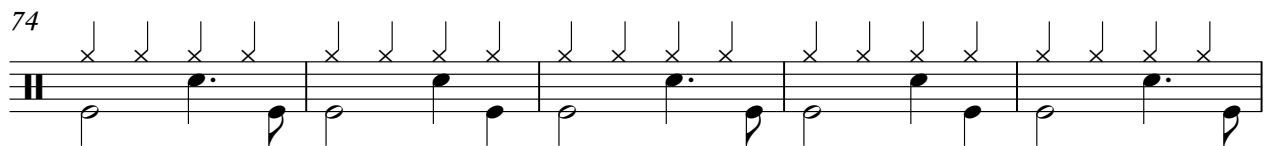

79

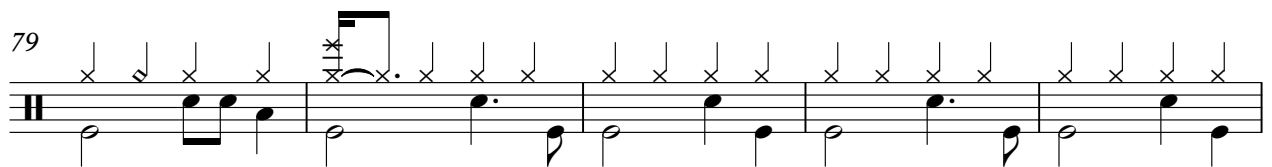

84

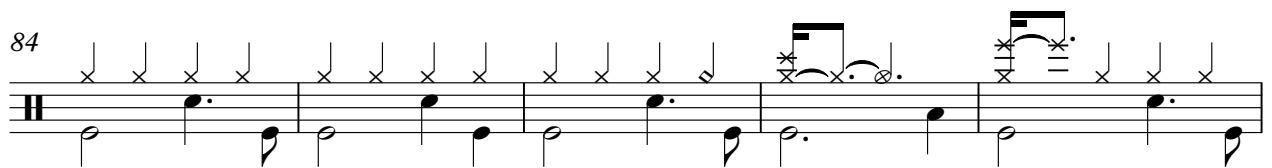

89

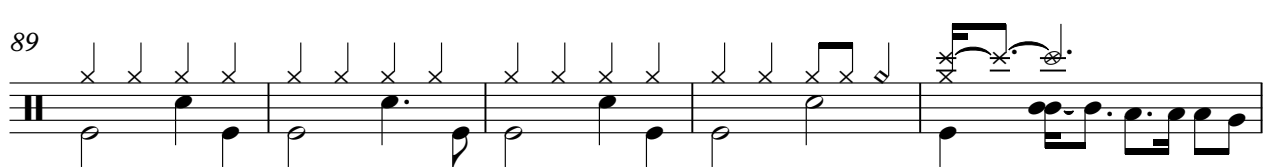

94

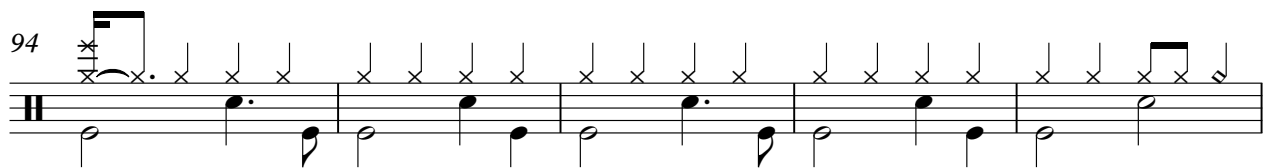

99

Percussion

104

108

112

117

121

125

129

Johnny Hollyday - Le Chanteur Abandonne

Marimba

♩ = 106,999939

89

89

94

99

104

109

114

119

124

128

2

♩ = 106,999939

4

6

8

10

12

14

16

18

20

22

24

28

30

32

34

36

38

40

42

66

68

72

74

76

78

80

82

84

86

89

91

93

96

98

101

103

106

108

110

112

114

116

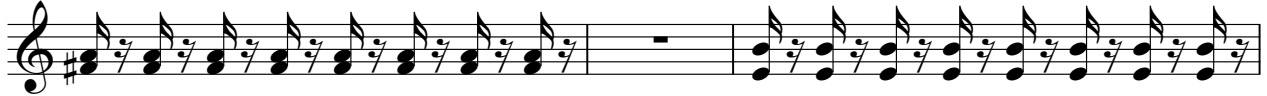

119

121

124

126

128

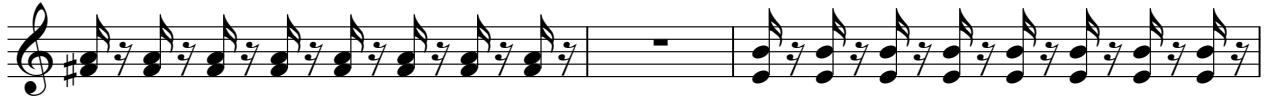

131

♩ = 106,999939

26

33

41

49

22

76

83

3

89

97

103

27

♩ = 106,999939

105

109

113

117

121

125

128

Johnny Hollyday - Le Chanteur Abandonne

5-string Electric Bass

♩ = 106,999939

4

10

15

20

25

32

38

44

50

55

V.S.

♩ = 106,999939

6 8

18

24 30 30

59

66

2

FM Synth

69

61

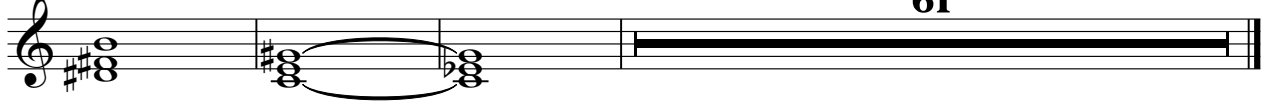

Johnny Hollyday - Le Chanteur Abandonne

Synth Strings

♩ = 106,999939

13

20

28

35

42

49

58

66

74

81

V.S.

Synth Strings

89

95

102

108

114

120

126

Johnny Hollyday - Le Chanteur Abandonne

Pad 3 (Polysynth)

♩ = 106,999939

3 16

23

29

36

43

49 16

69

76

83

91

V.S.

97

104

111

118

124

128

♩ = 106,999939

5

13

21 **28**

55

62 **67**

FX 1 (Rain)

Johnny Hollyday - Le Chanteur Abandonne

♩ = 106,999939

4

10

19

27

48

56

65

88

92

17

8

17

39