

Johnny Hollyday - Promesses

♩ = 148,000153

4

2

6

8

10

Perc.

A. Bass

H-t. Pno.

melodie

12

Perc.

A. Bass

H-t. Pno.

melodie

14

Perc.

A. Bass

H-t. Pno.

melodie

16

Perc.

A. Bass

H-t. Pno.

melodie

18

Perc.

A. Bass

H-t. Pno.

melodie

20

Perc.

A. Bass

H-t. Pno.

Orch. Hit

melodie

22

Perc.

A. Bass

S.

H-t. Pno.

Orch. Hit

melodie

24

Perc.

A. Bass

S.

H-t. Pno.

Orch. Hit

melodie

26

Perc.

A. Bass

S.

H-t. Pno.

Orch. Hit

melodie

28

Perc.

A. Bass

S.

H-t. Pno.

Orch. Hit

melodie

30

Perc.

A. Bass

H-t. Pno.

melodie

32

Perc.

A. Bass

H-t. Pno.

melodie

Detailed description of measures 32-33: The score is in 4/4 time with a key signature of two sharps (F# and C#). The Percussion part consists of a steady eighth-note pattern with 'x' marks above the notes, indicating a specific sound. The A. Bass part has a simple bass line with notes on the 2nd, 3rd, and 4th strings. The H-t. Pno. part features a complex accompaniment with chords and moving lines in both hands. The Melodie part has a simple eighth-note pattern.

34

Perc.

A. Bass

H-t. Pno.

melodie

Detailed description of measures 34-35: The score continues in 4/4 time with the same key signature. The Percussion part remains consistent. The A. Bass part has a simple bass line. The H-t. Pno. part features a complex accompaniment with chords and moving lines in both hands. The Melodie part has a simple eighth-note pattern.

36

Perc.

A. Bass

H-t. Pno.

melodie

38

Perc.

A. Bass

H-t. Pno.

melodie

40

Perc.

A. Bass

H-t. Pno.

melodie

42

Perc.

A. Bass

H-t. Pno.

melodie

44

Perc.

A. Bass

H-t. Pno.

melodie

46

Perc.

A. Bass

S.

H-t. Pno.

Orch. Hit

melodie

48

Perc.

A. Bass

S.

H-t. Pno.

Orch. Hit

melodie

50

Perc.

A. Bass

S.

H-t. Pno.

Orch. Hit

melodie

52

Perc.

A. Bass

S.

H-t. Pno.

Orch. Hit

melodie

Detailed description of the musical score: The score is for page 16, starting at measure 52. It consists of six staves. The Percussion staff (Perc.) has a complex rhythmic pattern with accents on the first and third notes of each measure. The A. Bass staff (A. Bass) has a simple bass line with a few notes. The S. staff (Solo) has a melodic line with a large interval jump. The H-t. Pno. staff (Harmonized Piano) has a complex accompaniment with many beamed notes. The Orch. Hit staff (Orchestral Hit) has a melodic line with a large interval jump. The melodie staff (melodie) has a simple melodic line.

54

Perc.

A. Bass

S.

H-t. Pno.

Orch. Hit

melodie

56

Perc.

A. Bass

S.

H-t. Pno.

Orch. Hit

melodie

58

Perc.

A. Bass

S.

H-t. Pno.

Orch. Hit

melodie

60

Perc.

A. Bass

S.

H-t. Pno.

Orch. Hit

melodie

62

Perc.

A. Bass

H-t. Pno.

melodie

64

Perc.

A. Bass

H-t. Pno.

melodie

66

Perc.

A. Bass

H-t. Pno.

melodie

68

Perc.

A. Bass

H-t. Pno.

melodie

70

Perc.

A. Bass

H-t. Pno.

melodie

72

Perc.

A. Bass

H-t. Pno.

melodie

74

Perc.

A. Bass

H-t. Pno.

melodie

76

Perc.

A. Bass

H-t. Pno.

melodie

78

Perc.

A. Bass

S.

H-t. Pno.

Orch. Hit

melodie

80

Perc.

A. Bass

S.

H-t. Pno.

Orch. Hit

melodie

82

Perc.

A. Bass

S.

H-t. Pno.

Orch. Hit

melodie

84

86

89

Perc.

H-t. Pno.

Measures 89-90. Percussion part features a snare drum pattern with 'x' marks above the notes. The H-t. Pno. part consists of a complex chordal accompaniment in G major, with the right hand playing chords and the left hand playing a bass line.

91

Perc.

H-t. Pno.

Measures 91-92. Percussion part continues with a snare drum pattern. The H-t. Pno. part continues with a complex chordal accompaniment in G major, with the right hand playing chords and the left hand playing a bass line.

93

Perc.

H-t. Pno.

Measures 93-94. Percussion part continues with a snare drum pattern. The H-t. Pno. part continues with a complex chordal accompaniment in G major, with the right hand playing chords and the left hand playing a bass line.

95

Perc.

H-t. Pno.

Measures 95-96. Percussion part continues with a snare drum pattern. The H-t. Pno. part continues with a complex chordal accompaniment in G major, with the right hand playing chords and the left hand playing a bass line.

97 ♩ = 200,000000 29

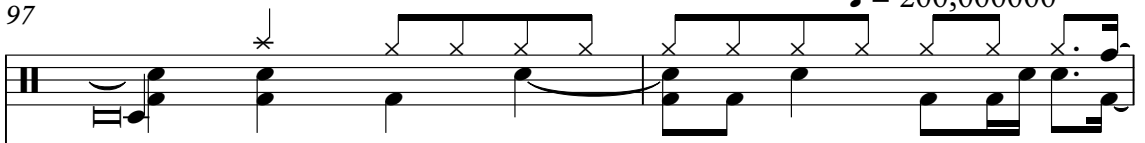
Perc. 

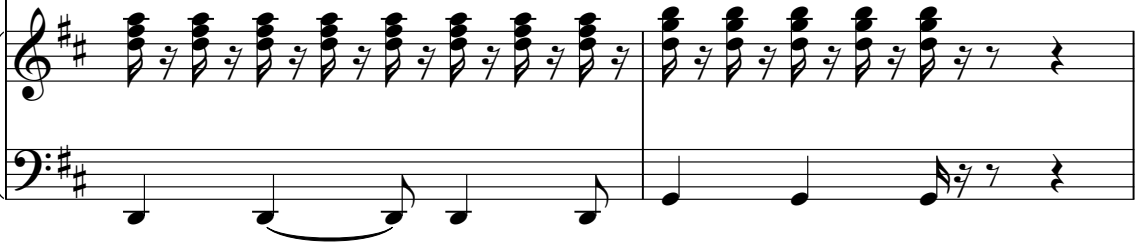
H-t. Pno. 

99

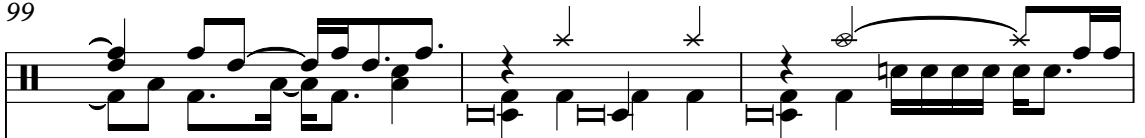
Perc. 

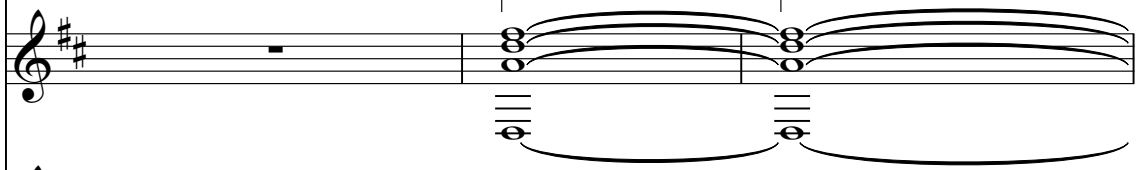
S. 

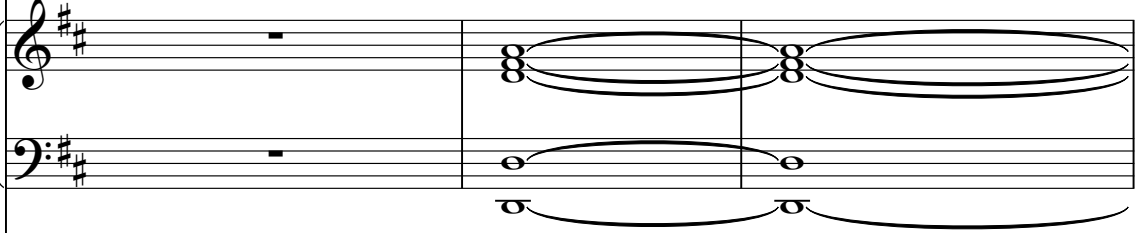
H-t. Pno. 

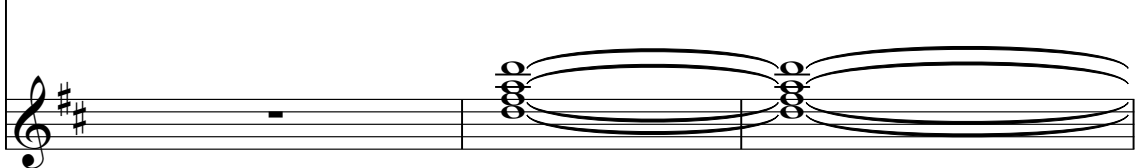
Orch. Hit 

102

Perc.

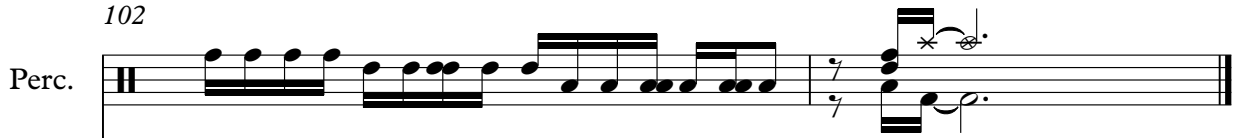

S.

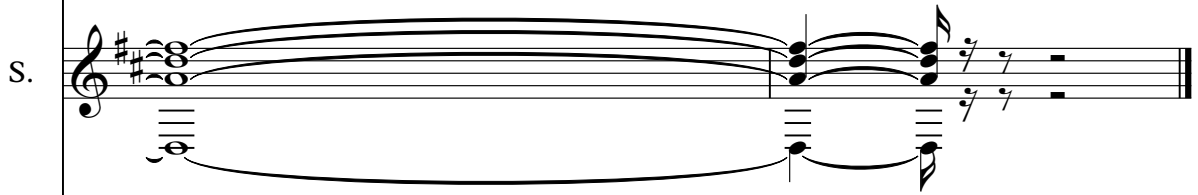

H-t. Pno.

Orch. Hit

Johnny Hollyday - Promesses

Percussion

♩ = 148,000153

6

10

14

18

22

26

30

34

38

V.S.

42

46

49

53

57

61

65

69

73

77

Percussion

81

85

89

93

96

$\text{♩} = 200,000,000$

100

102

Johnny Hollyday - Promesses

Acoustic Bass

♩ = 148,000153

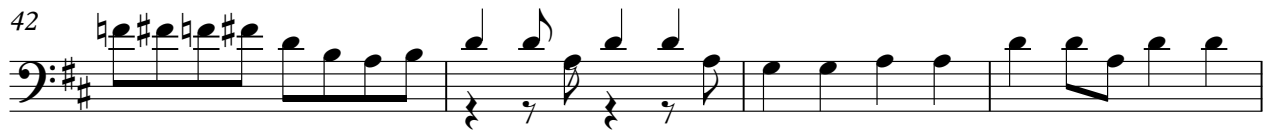
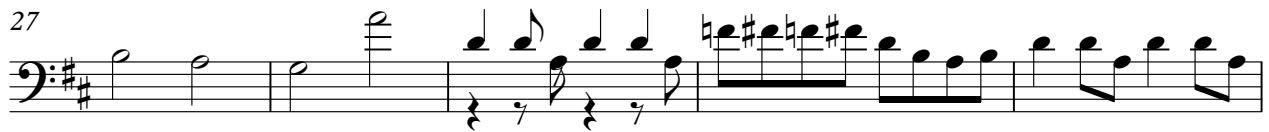
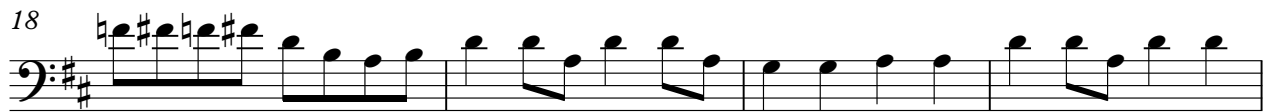

V.S.

Acoustic Bass

51

56

62

66

70

74

78

83

86

11 6

Johnny Hollyday - Promesses

Soprano

♩ = 148,000153

22

28

17

50

57

17

79

86

12

♩ = 200,000000

Honky-tonk Piano

Johnny Hollyday - Promesses

♩ = 148,000153

V.S.

16

18

20

23

26

29

31

33

35

38

40

42

V.S.

44

47

50

53

55

58

61

63

65

67

70

73

V.S.

75

78

81

84

87

90

Honky-tonk Piano

92

95

98

$\text{♩} = 200,000000$

Orchestra Hit

Johnny Hollyday - Promesses

♩ = 148,000153

19 3

27 17

48

55

62 17

84 12

98 2

♩ = 200,000000

Johnny Hollyday - Promesses

melodie

♩ = 148,000153
6

9

13

17

21

25

28

32

36

39

43

47

50

53

57

60

64

68

72

76

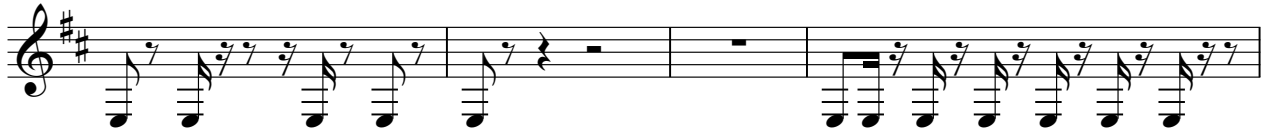

80

83

85

12

6

$\text{♩} = 200,000,000$
