

Johnny Hollyday - Quand Le Masque Tombe

0.0"
1.1.00
[REDACTED]

♩ = 78,999969

Chant

FrHorn

Drums

Jazz Gtr Solo
(c) Midi Service

CleanGtr

EL Gtr Solo

Basse

PercOrg

Choeurs

♩ = 78,999969

4

FrHorn

Drums

Jazz Gtr Solo

Basse

7

Chant
FrHorn
Drums
Jazz Gtr Solo
EL Gtr Solo
Basse

10

Chant
Drums
Jazz Gtr Solo
EL Gtr Solo
Basse

12

Chant

(c) Midi.Service..Revente.et.Echange.interdits.!

Drums

Jazz Gtr Solo

EL Gtr Solo

Basse

14

Chant

Drums

Jazz Gtr Solo

EL Gtr Solo

Basse

17

Chant

Drums

Jazz Gtr Solo

EL Gtr Solo

Basse

20

Chant

Drums

Jazz Gtr Solo

Basse

PercOrg

23

Chant

Drums

Basse

PercOrg

26

Chant

Drums

Basse

PercOrg

29

Chant

Drums

Jazz Gtr Solo

CleanGtr

EL Gtr Solo

Basse

PercOrg

31

Chant

Drums

CleanGtr

Basse

33

Chant

Drums

Jazz Gtr Solo

CleanGtr

EL Gtr Solo

Basse

35

Chant

Drums

Jazz Gtr Solo

CleanGtr

EL Gtr Solo

Basse

37

Chant

Drums

Jazz Gtr Solo

CleanGtr

Basse

PercOrg

39

Chant

Drums

Jazz Gtr Solo

CleanGtr

Basse

PercOrg

41

Chant
Drums
CleanGtr
EL Gtr Solo
Basse
PercOrg

43

Chant
Drums
CleanGtr
EL Gtr Solo
Basse
PercOrg

45

Chant
Drums
CleanGtr
EL Gtr Solo
Basse
PercOrg

47

Chant
Drums
CleanGtr
Basse
PercOrg

49

Chant

Drums

Jazz Gtr Solo

CleanGtr

EL Gtr Solo

Basse

PercOrg

51

Drums

Jazz Gtr Solo

CleanGtr

EL Gtr Solo

Basse

53

Chant

Drums

Jazz Gtr Solo

Clean Gtr

EL Gtr Solo

Basse

PercOrg

55

Chant

Drums

Jazz Gtr Solo

Basse

PercOrg

56

Chant

Drums

Jazz Gtr Solo

Basse

PercOrg

57

Chant

Drums

Jazz Gtr Solo

Basse

PercOrg

58

Chant

Drums

Jazz Gtr Solo

Basse

PercOrg

59

Chant

Drums

Jazz Gtr Solo

Basse

PercOrg

60

Chant

Drums

Jazz Gtr Solo

Basse

PercOrg

61

Chant

Drums

Jazz Gtr Solo

Basse

PercOrg

62

Drums

CleanGtr

Basse

PercOrg

Choeurs

63

Drums

CleanGtr

EL Gtr Solo

Basse

PercOrg

Choeurs

64 17

Drums

CleanGtr

EL Gtr Solo

Basse

PercOrg

Choeurs

65

Chant

Drums

CleanGtr

EL Gtr Solo

Basse

PercOrg

Choeurs

66

Chant

Drums

CleanGtr

EL Gtr Solo

Basse

PercOrg

Choeurs

67

Chant

Drums

CleanGtr

EL Gtr Solo

Basse

PercOrg

Choeurs

68

Chant

Drums

CleanGtr

EL Gtr Solo

Basse

PercOrg

Choeurs

69

Chant

Drums

CleanGtr

EL Gtr Solo

Basse

PercOrg

Choeurs

70

Drums

CleanGtr

Basse

PercOrg

Choeurs

71

Drums

CleanGtr

EL Gtr Solo

Basse

PercOrg

Choeurs

72

Drums

CleanGtr

EL Gtr Solo

Basse

PercOrg

Choeurs

73

Drums

CleanGtr

EL Gtr Solo

Basse

PercOrg

Choeurs

74

Drums

CleanGtr

EL Gtr Solo

Basse

PercOrg

Choeurs

75

Drums

CleanGtr

EL Gtr Solo

Basse

PercOrg

Choeurs

76 23

Drums

CleanGtr

EL Gtr Solo

Basse

PercOrg

Choeurs

77

Drums

CleanGtr

EL Gtr Solo

Basse

PercOrg

Choeurs

78

Drums

CleanGtr

EL Gtr Solo

Basse

PercOrg

Choeurs

3

79

Drums

CleanGtr

EL Gtr Solo

Basse

PercOrg

Choeurs

80 25

Drums

CleanGtr

EL Gtr Solo

Basse

PercOrg

Choeurs

3

81

Drums

CleanGtr

EL Gtr Solo

Basse

PercOrg

Choeurs

82

Drums

CleanGtr

EL Gtr Solo

Basse

PercOrg

Choeurs

3

83

Drums

CleanGtr

EL Gtr Solo

Basse

PercOrg

Choeurs

84 27

Drums

CleanGtr

EL Gtr Solo

Basse

PercOrg

Choeurs

85

Drums

CleanGtr

EL Gtr Solo

Basse

PercOrg

Choeurs

Johnny Hollyday - Quand Le Masque Tombe

Chant

♩ = 78,999969

8

12

(c).Midi.Service..Revente.et.Echange.interdits.!

14

18

22

26

30

33

37

41

V.S.

2

Chant

46

3 3 4

54

3 3 3

58

3

61

3

67

3 18

♩ = 78,999969

7

Drums

Johnny Hollyday - Quand Le Masque Tombe

♩ = 78,999969

5

9

13

17

21

25

29

33

37

V.S.

Drums

41

44

48

52

55

56

57

58

59

60

Drums

V.S.

Drums

Drums

82

83

84

85

Jazz Gtr Solo

Johnny Hollyday - Quand Le Masque Tombe

♩ = 78,999969

6

10

15

21

31

37

39

2

Jazz Gtr Solo

50

53

56

60

♩ = 78,999969
(c) Midi Service

28

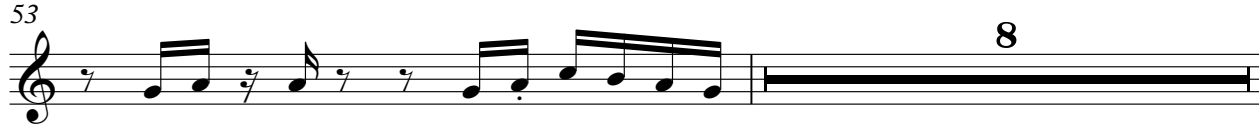
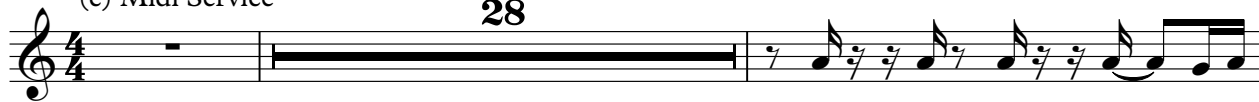

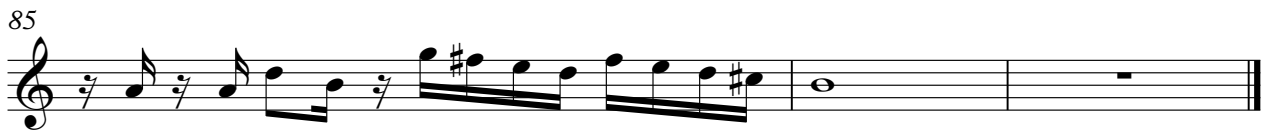

♩ = 78,999969

8

13

18

10

3

2

33

5

43

3

51

9

63

67

3

2

EL Gtr Solo

71

74

78

82

84

Johnny Hollyday - Quand Le Masque Tombe

Basse

♩ = 78,999969

7

13

19

24

29

34

39

44

49

V.S.

55

60

64

69

74

79

83

♩ = 78,999969

20

25

30

8

43

47

4

54

62

66

71

75

80

83

Johnny Hollyday - Quand Le Masque Tombe

Choeurs

♩ = 78,999969

2 59

63

67

71

75

79

83 2