

Johnny Hollyday - Quelque Chose Detennessee1

♩ = 116,000313 13 100,000000 150,000916 ♩ = 116,000313

Melodie4
Drums10
Shimes11
E guit 7
E Guit 3
GuitOv 8
Basse 2
E piano1
Sstring5
Lstring6
Choeurs9

5 ♩ = 120,000000 ♩ = 116,000313

E Guit 3

8 ♩ = 112,000893 ♩ = 99,000099 ♩ = 95,001343 ♩ = 70,000237

E Guit 3

9 $\text{♩} = 100,00000$

Melodie4

Shimes11

E Guit 3

10 $\text{♩} = 110,000916$

Melodie4

Shimes11

E Guit 3

12 $\text{♩} = 113,000732$ $\text{♩} = 116,000313$

Melodie4

Shimes11

E Guit 3

15 $\text{♩} = 113,000732$

Melodie4

E Guit 3

18

Melodie4

Drums10

E Guit 3

Basse 2

21

Melodie4

Drums10

E Guit 3

Basse 2

24

Melodie4

Drums10

E Guit 3

Basse 2

27

Melodie4

Drums10

E Guit 3

Basse 2

E piano1

Sstring5

Lstring6

30

Drums10

E Guit 3

Basse 2

E piano1

Sstring5

Lstring6

33

Melodie4

Drums10

E Guit 3

Basse 2

E piano1

Sstring5

Lstring6

36

Melodie4
Drums10
E Guit 3
Basse 2
E piano1
Sstring5
Lstring6

39

Melodie4
Drums10
E Guit 3
Basse 2
E piano1
Sstring5
Lstring6

41

Melodie4
Drums10
E Guit 3
Basse 2
E piano1
Sstring5
Lstring6

44

Melodie4
Drums10
E Guit 3
Basse 2
E piano1
Sstring5
Lstring6

47

Drums10

E Guitar 3

Basse 2

E piano1

Sstring5

Lstring6

50

Melodie4

Drums10

E guitar 7

E Guitar 3

Basse 2

E piano1

Sstring5

Lstring6

53

Melodie4
Drums10
E guit 7
E Guit 3
Basse 2
E piano1
Sstring5
Lstring6

55

Melodie4
Drums10
E guit 7
E Guit 3
Basse 2
E piano1
Sstring5
Lstring6

57

Melodie4
Drums10
E guit 7
E Guit 3
Basse 2
E piano1
Sstring5
Lstring6

This section of the score covers measures 57 and 58. It features a complex arrangement of instruments. The Melodie4 part has a melodic line with some rests. The Drums10 part shows a steady drum pattern with some accents. The E guit 7 and E Guit 3 parts are highly active, with many notes and some sixteenth-note runs. The Basse 2 part provides a bass line with some syncopation. The E piano1 part has a sparse accompaniment. The Sstring5 and Lstring6 parts have long, sustained notes.

59

Melodie4
Drums10
E guit 7
E Guit 3
Basse 2
E piano1
Sstring5
Lstring6

This section of the score covers measures 59 and 60. The Melodie4 part continues with a melodic line. The Drums10 part features a more complex pattern with triplets. The E guit 7 and E Guit 3 parts are very active, with many notes and some sixteenth-note runs. The Basse 2 part provides a bass line with some syncopation. The E piano1 part has a sparse accompaniment. The Sstring5 and Lstring6 parts have long, sustained notes.

61

Melodie4
Drums10
E guit 7
E Guit 3
Basse 2
E piano1
Sstring5
Lstring6

63

Drums10
E guit 7
E Guit 3
Basse 2
E piano1
Sstring5
Lstring6

65

Melodie4
Drums10
E guit 7
E Guit 3
Basse 2
E piano1
Sstring5
Lstring6

68

Melodie4
Drums10
E piano1
Sstring5
Lstring6

77

Drums 10
E guit 7
E Guit 3
Basse 2
E piano 1
Sstring 5
Lstring 6

79

Drums 10
E guit 7
E Guit 3
Basse 2
E piano 1
Sstring 5
Lstring 6

81

Melodie4
Drums10
E guit 7
E Guit 3
Basse 2
E piano1
Sstring5
Lstring6

83

Melodie4
Drums10
E guit 7
E Guit 3
Basse 2
E piano1
Sstring5
Lstring6

85

Melodie4
Drums10
E guit 7
E Guit 3
Basse 2
E piano1
Sstring5
Lstring6

87

Drums10
E guit 7
E Guit 3
Basse 2
E piano1
Sstring5
Lstring6

89

Melodie4

Drums10

E guit 7

E Guit 3

Basse 2

E piano1

Sstring5

Lstring6

Choeurs9

92

Melodie4

Drums10

E guit 7

E Guit 3

GuitOv 8

Basse 2

E piano1

Sstring5

Lstring6

Chœurs9

94

Drums10
E guit 7
E Guit 3
GuitOv 8
Basse 2
E piano1
Sstring5
Lstring6
Choeurs9

This block contains the musical score for measures 94 and 95. It features ten staves: Drums10, E guit 7, E Guit 3, GuitOv 8, Basse 2, E piano1, Sstring5, Lstring6, and Choers9. The score includes various musical notations such as triplets, slurs, and rests. A double bar line is present at the end of measure 95.

96

Drums10
E guit 7
E Guit 3
GuitOv 8
Basse 2
E piano1
Sstring5
Lstring6

This block contains the musical score for measures 96 and 97. It features eight staves: Drums10, E guit 7, E Guit 3, GuitOv 8, Basse 2, E piano1, Sstring5, and Lstring6. The score continues with various musical notations, including triplets and slurs. A double bar line is present at the end of measure 97.

98

Drums10

E guit 7

E Guit 3

GuitOv 8

Basse 2

E piano1

Sstring5

Lstring6

100

Melodie4

Drums10

E guit 7

E Guitar 3

GuitOv 8

Basse 2

E piano1

Sstring5

Lstring6

Choers9

102

Melodie4
Drums10
E guit 7
E Guit 3
GuitOv 8
Basse 2
E piano1
Sstring5
Lstring6
Chœurs9

Detailed description of the musical score: The score is for page 102 and consists of ten staves. Melodie4 (top staff) features a melodic line with a long note and a triplet. Drums10 shows a complex drum pattern with triplets and accents. E guit 7 and E Guit 3 are electric guitar parts with various chords and melodic lines. GuitOv 8 is an overdriven guitar part with sustained notes. Basse 2 is the bass line, providing a steady accompaniment. E piano1 is the electric piano part, adding harmonic texture. Sstring5 and Lstring6 are string parts with sustained chords. Chœurs9 is the choir part, providing vocal accompaniment.

104

Drums10
E guit 7
E Guit 3
GuitOv 8
Basse 2
E piano1
Sstring5
Lstring6
Choeurs9

106

Drums10
E guit 7
E Guit 3
GuitOv 8
Basse 2
E piano1
Sstring5
Lstring6

108

Melodie4
Drums10
E guit 7
E Guit 3
GuitOv 8
Basse 2
E piano1
Sstring5
Lstring6
Choeurs9

110

112 25

Drums10 $\text{♩} = 109,001724$ $\text{♩} = 103,000755$

E guit 7

E Guit 3

GuitOv 8

Basse 2

E piano1

Sstring5

Lstring6

Choeurs9 $\text{♩} = 109,001724$ $\text{♩} = 103,000755$

26

114 ♩ = 99,000099 ♩ = 95,001343 ♩ = 87,000656 ♩ = 77,000076 ♩ = 63,000065

Drums10

Shimes11

E guit 7

E Guitar 3

GuitOv 8

Basse 2

E piano1

Sstring5

Lstring6

116 27

♩ = 57,000084 ♩ = 50,000000

Melodie4

Drums10

Shimes11

E guit 7

E Guit 3

GuitOv 8

Basse 2

E piano1

Sstring5

Lstring6

Choeurs9

♩ = 57,000084 ♩ = 50,000000

117

Melodie4

Drums10

E Guit 3

GuitOv 8

Basse 2

E piano1

Sstring5

Lstring6

Choeurs9

118

Melodie4

Drums10

E Guit 3

GuitOv 8

Basse 2

Sstring5

Lstring6

Choeurs9

Melodie4

Drums10

Shimes11

E guit 7

E Guit 3

GuitOv 8

Basse 2

E piano1

Sstring5

Lstring6

Choers9

50

54

57

61

68

72

76

85

92

101

Melodie4

108

♩ = 109,00370210755,0963703000766

3

116

♩ = 57,000584000000

2

Johnny Hollyday - Quelque Chose Detennessee1

Drums10

♩ = 116,00031300000000000000000313 ♩ = 120,0000000000000000000000000000 ♩ = 110,000916

3 2

12 ♩ = 113,000732 ♩ = 116,000313 ♩ = 113,000732

4 6

20

24

28

32

36

40

44

48

6

V.S.

52

56

59

62

65

70

75

78

81

84

Drums10

87

90

94

97

100

103

106

109

112

115

$\bullet = 109,001724$ $\bullet = 103,000755$ $\bullet = 99,000099$ $\bullet = 95,001343$
 $\bullet = 87,000856$ $\bullet = 77,000075$ 000065 $\bullet = 57,000084$ $\bullet = 50,000000$

6 6 3

V.S.

4

Drums10

117

6 6 6 6

118

6 6 6 6

119

6 3 2

Johnny Hollyday - Quelque Chose Detennessee1

E guit 7

♩ = 116,000313 ♩ = 120,000916 ♩ = 110,000916

3 2

12 ♩ = 113,000732 ♩ = 116,000313 ♩ = 113,000732

4 34

52

55

57

60

62

64

65

8

75

77

79

81

84

86

88

93

95

97

99

102

104

106

109

111

113 ♪ = 109,001724 ♪ = 103,000755 ♪ = 99,000099 ♪ = 95,001343

115 ♪ = 87,000656 ♪ = 77,000076 ♪ = 63,000065 ♪ = 50,000080

♩ = 116,000313 ♩ = 100,000000 = 107,000,000916 ♩ = 116,000313

4

6 ♩ = 120,000000 ♩ = 116,000313

8 ♩ = 112,000893 ♩ = 99,000000 ♩ = 107,000,000237 ♩ = 100,000000

11 ♩ = 110,000916 ♩ = 113,000732

13 ♩ = 116,000313

15

17 ♩ = 113,000732

20

23

V.S.

25

28

31

33

36

39

41

44

47

49

52

55

57

60

63

65

75

77

79

81

V.S.

84

87

89

93

95

97

99

102

105

107

110

113 ♪ = 109,001724 ♪ = 103,000755 ♪ = 99,000099 ♪ = 95,001343

115 ♪ = 87,000656 ♪ = 77,00007663,000065 ♪ = 57,500084000

118

♩ = 116,000313 ♩ = 120,000911 ♩ = 110,000916

3 2

12 ♩ = 113,000732 ♩ = 116,000313 ♩ = 113,000732

4 75

94

98

102

107

112 ♩ = 109,001724 ♩ = 103,000755 ♩ = 99,000099 ♩ = 95,001046 ♩ = 73,000076

3

116 ♩ = 57,50,000000

2

74

79

84

89

95

100

105

110

♩ = 109,001724 = 103,000755

114 ♩ = 99,00099001343 ♩ = 87,00065007065 = 70,0000840

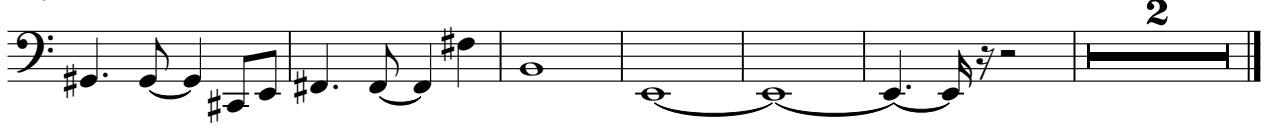

50

55

59

62

66

71

75

78

82

86

90

95

99

103

107

111

$\text{♩} = 109,007203,000755 = 99,006,0001343$

V.S.

4

E piano1

115 ♩ = 87,00065♯ 7 6,000765 ♩ = 53,000840

Johnny Hollyday - Quelque Chose Detennessee1

Sstring5

V.S.

80

86

91

98

104

110

$\text{♩} = 109,001724000755 \quad \text{♩} = 99,000099 \quad \text{♩} = 95,001343$

115

$\text{♩} = 87,00075000763,000065 \quad \text{♩} = 50,000080$

75

