

# Johnny Kemp - Just Got Paid

♩ = 120,000000

SNARE DRUM 

3

BASS DRUM 

CLOSED H.H 

OPEN HIHAT 

CABASA 

TAMBOURINE 

SLAPBASS 1 

SLOWSTRING 

5

BASS DRUM

CLOSED H.H

OPEN HIHAT

CABASA

TAMBOURINE

SLAPBASS 1

SLOWSTRING

7

BASS DRUM

CLOSED H.H

OPEN HIHAT

CABASA

TAMBOURINE

SLAPBASS 1

SLOWSTRING

9

SNARE DRUM

BASS DRUM

CLOSED H.H

OPEN HIHAT

CABASA

TAMBOURINE

SLAPBASS 1

SYNBASS 1

SLOWSTRING

11

SNARE DRUM

BASS DRUM

CRASH CYMB

CLOSED H.H

OPEN HIHAT

CABASA

HANDCLAP

TAMBOURINE

SLAPBASS 1

E.PIANO 2

SYNBASS 1

13

SNARE DRUM

BASS DRUM

CLOSED H.H

OPEN HIHAT

CABASA

HANDCLAP

TAMBOURINE

SLAPBASS 1

E.PIANO 2

SYNBASS 1

15

SNARE DRUM

BASS DRUM

CLOSED H.H

OPEN HIHAT

CABASA

HANDCLAP

TAMBOURINE

SLAPBASS 1

E.PIANO 2

SYNBASS 1

17

SNARE DRUM

BASS DRUM

CLOSED H.H

OPEN HIHAT

CABASA

HANDCLAP

TAMBOURINE

SLAPBASS 1

E.PIANO 2

SYNBASS 1

19

SNARE DRUM

BASS DRUM

CRASH CYMB

CLOSED H.H

OPEN HIHAT

CABASA

HANDCLAP

TAMBOURINE

SLAPBASS 1

E.PIANO 2

SYNBASS 1

21

SNARE DRUM

BASS DRUM

CLOSED H.H

OPEN HIHAT

CABASA

HANDCLAP

TAMBOURINE

SLAPBASS 1

E.PIANO 2

SYNBASS 1

23

SNARE DRUM

BASS DRUM

CLOSED H.H

OPEN HIHAT

CABASA

HANDCLAP

TAMBOURINE

SLAPBASS 1

E.PIANO 2

SYNBASS 1

25

SNARE DRUM

BASS DRUM

CLOSED H.H

OPEN HIHAT

CABASA

HANDCLAP

TAMBOURINE

SLAPBASS 1

E.PIANO 2

SYNBASS 1

27

SNARE DRUM

BASS DRUM

CLOSED H.H

OPEN HIHAT

CABASA

HANDCLAP

TAMBOURINE

SLAPBASS 1

E.PIANO 2

SYNBASS 1

29

SNARE DRUM

BASS DRUM

CLOSED H.H

OPEN HIHAT

CABASA

HANDCLAP

TAMBOURINE

SLAPBASS 1

E.PIANO 2

SYNBASS 1

31

SNARE DRUM

BASS DRUM

CLOSED H.H

OPEN HIHAT

CABASA

HANDCLAP

TAMBOURINE

SLAPBASS 1

E.PIANO 2

SYNBASS 1

33

SNARE DRUM

BASS DRUM

CLOSED H.H

OPEN HIHAT

CABASA

HANDCLAP

TAMBOURINE

SLAPBASS 1

E.PIANO 2

SYNBASS 1

35

SNARE DRUM

BASS DRUM

CRASH CYMB

CLOSED H.H

OPEN HIHAT

CABASA

HANDCLAP

TAMBOURINE

SLAPBASS 1

E.PIANO 2

SLOWSTRING

37

SNARE DRUM

BASS DRUM

CLOSED H.H

OPEN HIHAT

CABASA

HANDCLAP

TAMBOURINE

SLAPBASS 1

E.PIANO 2

SLOWSTRING

39

SNARE DRUM

BASS DRUM

CRASH CYMB

CLOSED H.H

OPEN HIHAT

CABASA

HANDCLAP

TAMBOURINE

SLAPBASS 1

E.PIANO 2

SYNBASS 1

SLOWSTRING

41

SNARE DRUM

BASS DRUM

CLOSED H.H

LOW TOM

OPEN HIHAT

HIGH TOM

MID TOM

CABASA

HANDCLAP

TAMBOURINE

SLAPBASS 1

E.PIANO 2

SYNBASS 1

SLOWSTRING

43

SNARE DRUM

BASS DRUM

CRASH CYMB

CLOSED H.H

OPEN HIHAT

CABASA

HANDCLAP

TAMBOURINE

SLAPBASS 1

E.PIANO 2

SYNBASS 1

45

SNARE DRUM

BASS DRUM

CLOSED H.H

OPEN HIHAT

CABASA

HANDCLAP

TAMBOURINE

SLAPBASS 1

E.PIANO 2

SYNBASS 1

47

SNARE DRUM

BASS DRUM

CLOSED H.H

OPEN HIHAT

CABASA

HANDCLAP

TAMBOURINE

SLAPBASS 1

E.PIANO 2

SYNBASS 1

49

SNARE DRUM

BASS DRUM

CLOSED H.H

OPEN HIHAT

CABASA

HANDCLAP

TAMBOURINE

SLAPBASS 1

E.PIANO 2

SYNBASS 1

51

SNARE DRUM

BASS DRUM

CLOSED H.H

OPEN HIHAT

CABASA

HANDCLAP

TAMBOURINE

SLAPBASS 1

E.PIANO 2

SYNBASS 1

53

SNARE DRUM

BASS DRUM

CLOSED H.H

OPEN HIHAT

CABASA

HANDCLAP

TAMBOURINE

SLAPBASS 1

E.PIANO 2

SYNBASS 1

55

SNARE DRUM

BASS DRUM

CLOSED H.H

OPEN HIHAT

CABASA

HANDCLAP

TAMBOURINE

SLAPBASS 1

E.PIANO 2

SYNBASS 1

57

SNARE DRUM

BASS DRUM

CLOSED H.H

OPEN HIHAT

CABASA

HANDCLAP

TAMBOURINE

SLAPBASS 1

E.PIANO 2

SYNBASS 1

59

SNARE DRUM

BASS DRUM

CRASH CYMB

CLOSED H.H

OPEN HIHAT

CABASA

HANDCLAP

TAMBOURINE

SLAPBASS 1

E.PIANO 2

SLOWSTRING

61

SNARE DRUM

BASS DRUM

CLOSED H.H

OPEN HIHAT

CABASA

HANDCLAP

TAMBOURINE

SLAPBASS 1

E.PIANO 2

SLOWSTRING

63

SNARE DRUM

BASS DRUM

CRASH CYMB

CLOSED H.H

OPEN HIHAT

CABASA

HANDCLAP

TAMBOURINE

SLAPBASS 1

E.PIANO 2

SYNBRASS 1

SLOWSTRING

65

SNARE DRUM

BASS DRUM

CLOSED H.H

LOW TOM

OPEN HIHAT

HIGH TOM

MID TOM

CABASA

HANDCLAP

TAMBOURINE

SLAPBASS 1

E.PIANO 2

SYNBASS 1

SLOWSTRING

67

SNARE DRUM

BASS DRUM

CRASH CYMB

CLOSED H.H

OPEN HIHAT

CABASA

HANDCLAP

TAMBOURINE

SLAPBASS 1

E.PIANO 2

SYNBASS 1

69

SNARE DRUM

BASS DRUM

CLOSED H.H

OPEN HIHAT

CABASA

HANDCLAP

TAMBOURINE

SLAPBASS 1

E.PIANO 2

SYNBASS 1

71

SNARE DRUM

BASS DRUM

CLOSED H.H

OPEN HIHAT

CABASA

HANDCLAP

TAMBOURINE

SLAPBASS 1

E.PIANO 2

SYNBASS 1

73

SNARE DRUM

BASS DRUM

CLOSED H.H

OPEN HIHAT

CABASA

HANDCLAP

TAMBOURINE

SLAPBASS 1

E.PIANO 2

SYNBASS 1

75

77

81

BASS DRUM

CLOSED H.H

OPEN HIHAT

CABASA

HANDCLAP

TAMBOURINE

SYNBASS 1

83

SNARE DRUM

BASS DRUM

CRASH CYMB

CLOSED H.H

OPEN HIHAT

CABASA

HANDCLAP

TAMBOURINE

SLAPBASS 1

E.PIANO 2

SYNBASS 1

85

SNARE DRUM

BASS DRUM

CLOSED H.H

OPEN HIHAT

CABASA

HANDCLAP

TAMBOURINE

SLAPBASS 1

E.PIANO 2

SYNBASS 1

87

SNARE DRUM

BASS DRUM

CLOSED H.H

OPEN HIHAT

CABASA

HANDCLAP

TAMBOURINE

SLAPBASS 1

E.PIANO 2

SYNBASS 1

89

SNARE DRUM

BASS DRUM

CLOSED H.H

OPEN HIHAT

CABASA

HANDCLAP

TAMBOURINE

SLAPBASS 1

E.PIANO 2

SYNBASS 1

91

SNARE DRUM

BASS DRUM

CRASH CYMB

CLOSED H.H

OPEN HIHAT

CABASA

HANDCLAP

TAMBOURINE

SLAPBASS 1

E.PIANO 2

SYNBASS 1

93

SNARE DRUM

BASS DRUM

CLOSED H.H

OPEN HIHAT

CABASA

HANDCLAP

TAMBOURINE

SLAPBASS 1

E.PIANO 2

SYNBASS 1

95

SNARE DRUM

BASS DRUM

CLOSED H.H

OPEN HIHAT

CABASA

HANDCLAP

TAMBOURINE

SLAPBASS 1

E.PIANO 2

SYNBASS 1

97

SNARE DRUM

BASS DRUM

CLOSED H.H

LOW TOM

OPEN HIHAT

HIGH TOM

MID TOM

CABASA

HANDCLAP

TAMBOURINE

SLAPBASS 1

E.PIANO 2

SYNBASS 1

99

SNARE DRUM

BASS DRUM

CRASH CYMB

CLOSED H.H

OPEN HIHAT

CABASA

HANDCLAP

TAMBOURINE

SLAPBASS 1

E.PIANO 2

SYNBASS 1

101

SNARE DRUM

BASS DRUM

CLOSED H.H

OPEN HIHAT

CABASA

HANDCLAP

TAMBOURINE

SLAPBASS 1

E.PIANO 2

SYNBASS 1

103

SNARE DRUM

BASS DRUM

CLOSED H.H

OPEN HIHAT

CABASA

HANDCLAP

TAMBOURINE

SLAPBASS 1

E.PIANO 2

SYNBASS 1

105

SNARE DRUM

BASS DRUM

CLOSED H.H

OPEN HIHAT

CABASA

HANDCLAP

TAMBOURINE

SLAPBASS 1

E.PIANO 2

SYNBASS 1

106

SNARE DRUM

BASS DRUM

CLOSED H.H

LOW TOM

OPEN HIHAT

HIGH TOM

MID TOM

CABASA

HANDCLAP

TAMBOURINE

SLAPBASS 1

E.PIANO 2

SYNBASS 1

SNARE DRUM

Johnny Kemp - Just Got Paid

♩ = 120,000000

7

12

18

24

30

36

42

48

54

60

V.S.

SNARE DRUM

66

72

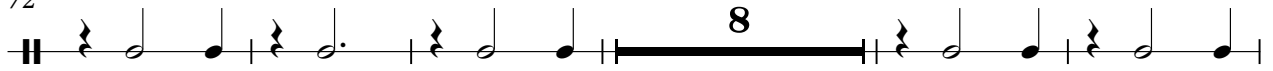

85

91

97

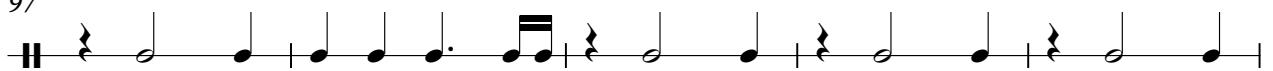

102

BASS DRUM

Johnny Kemp - Just Got Paid

♩ = 120,000000

2

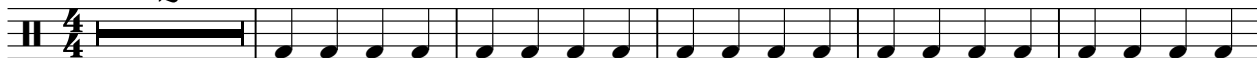

8

14

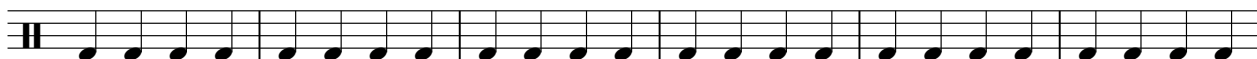

20

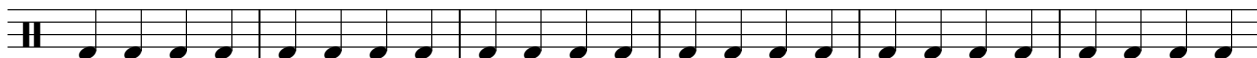

26

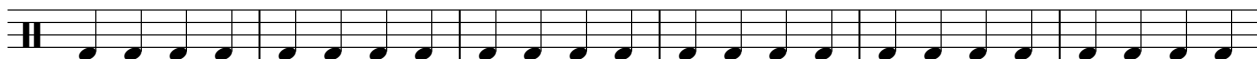

32

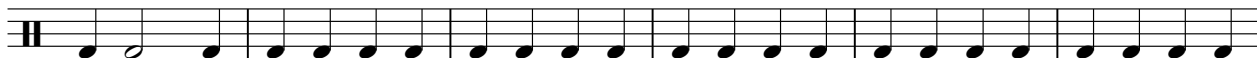

38

44

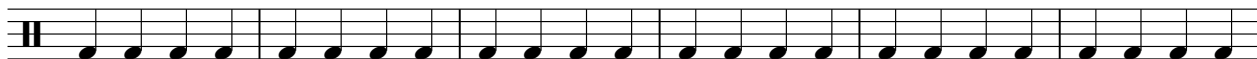

50

56

V.S.

2

# BASS DRUM

62

68

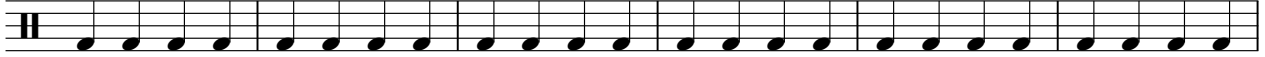

74

80

86

92

98

103

CRASH CYMB

Johnny Kemp - Just Got Paid

♩ = 120,000000

10 7 15

36 3 3 15

60 3 3 15

84 7 7 8

CLOSED H.H

Johnny Kemp - Just Got Paid

♩ = 120,000000

2

6

10

14

18

22

26

30

34

38

V.S.

2

# CLOSED H.H

42

46

50

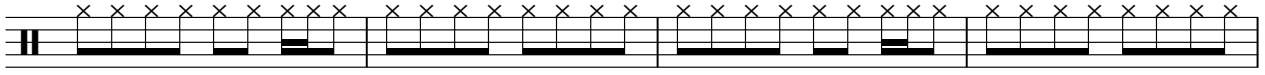

54

58

62

66

70

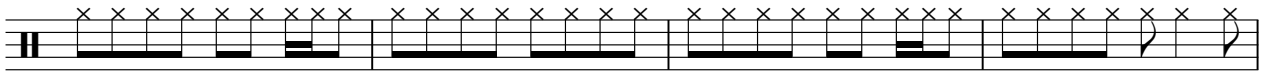

74

78

82

86

90

94

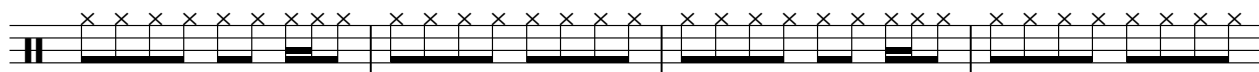

98

102

105

LOWTOM

Johnny Kemp - Just Got Paid

♩ = 120,000000

**41** **23**

67

**31** **7**

OPEN HIHAT

Johnny Kemp - Just Got Paid

♩ = 120,000000

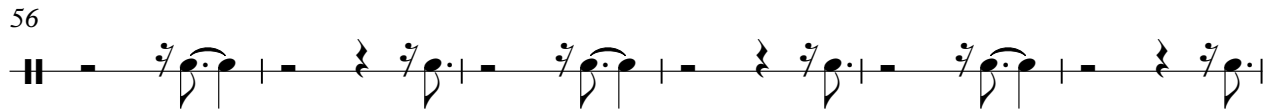
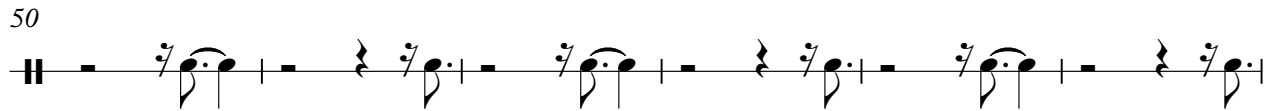
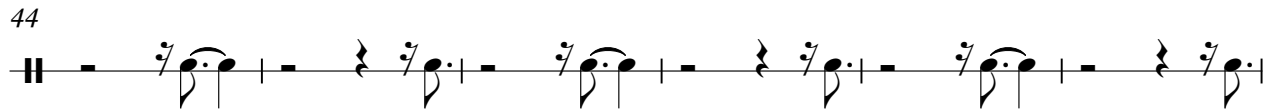
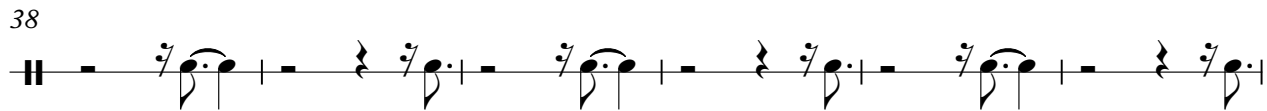
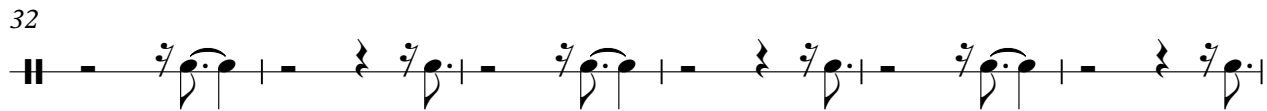
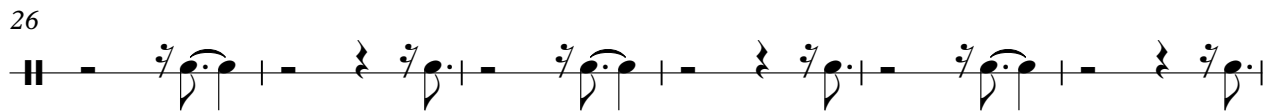
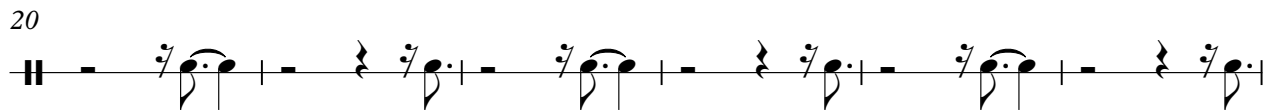
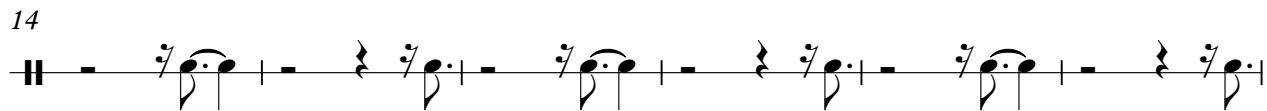
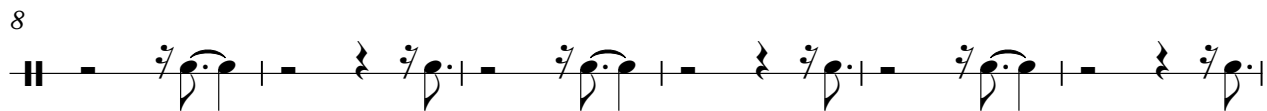

V.S.

62

68

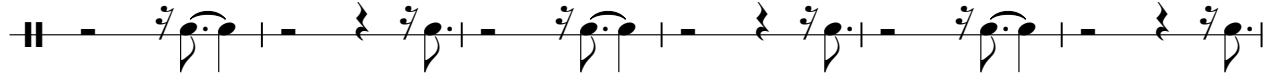

74

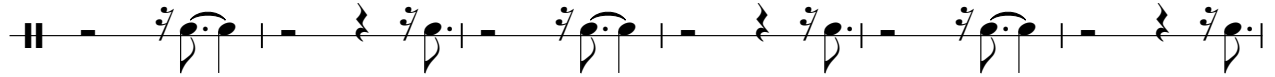

80

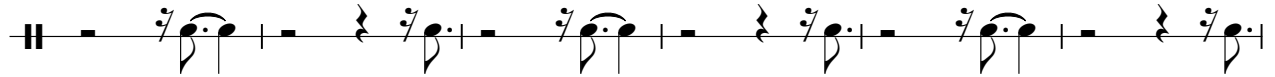

86

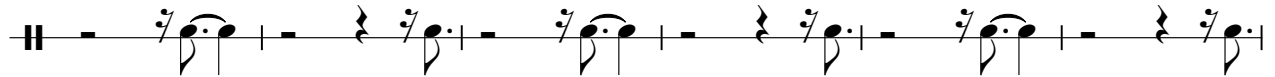

92

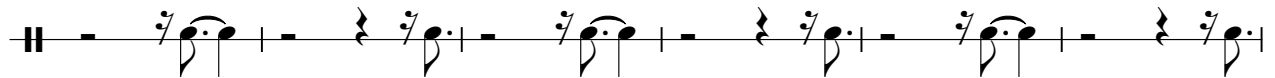

98

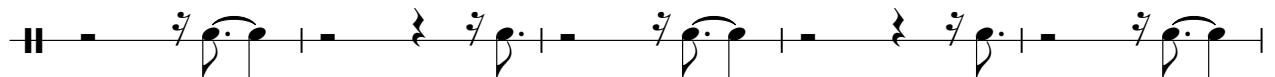

103

HIGHTOM

Johnny Kemp - Just Got Paid

♩ = 120,000000

**41** **23**

67

**31** **7**

MID TOM

Johnny Kemp - Just Got Paid

♩ = 120,000000

**41** **23**

67

**31** **7**

CABASA

Johnny Kemp - Just Got Paid

$\text{♩} = 120,000000$

$\frac{4}{4}$  2

5

8

11

14

17

20

23

26

29

V.S.

CABASA

32

35

38

41

44

47

50

53

56

59

CABASA

62

65

68

71

73

75

78

81

84

87

4

# CABASA

90

93

96

99

102

105

HANDCLAP

Johnny Kemp - Just Got Paid

♩ = 120,000000

10

16

22

28

34

40

46

52

58

64

V.S.

2

# HANDCLAP

70

76

82

88

94

100

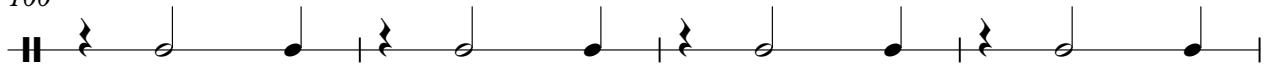

104

TAMBOURINE

Johnny Kemp - Just Got Paid

♩ = 120,000000

4/4 **2** | 7 | 7 | 7 | 7 | 7 |

8 | 7 | 7 | 7 | 7 | 7 | 7 |

14 | 7 | 7 | 7 | 7 | 7 | 7 |

20 | 7 | 7 | 7 | 7 | 7 | 7 |

26 | 7 | 7 | 7 | 7 | 7 | 7 |

32 | 7 | 7 | 7 | 7 | 7 | 7 |

38 | 7 | 7 | 7 | 7 | 7 | 7 |

44 | 7 | 7 | 7 | 7 | 7 | 7 |

50 | 7 | 7 | 7 | 7 | 7 | 7 |

56 | 7 | 7 | 7 | 7 | 7 | 7 |

V.S.

## TAMBOURINE

62

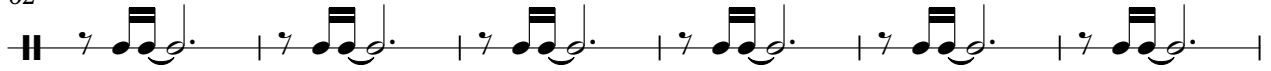

68

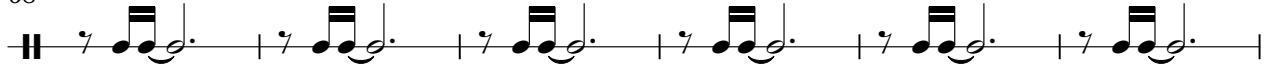

74

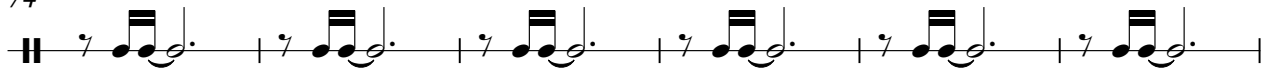

80

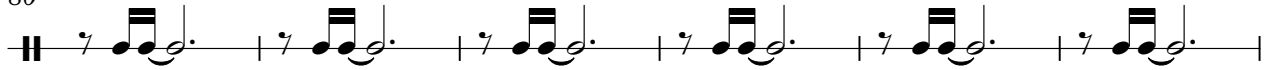

86

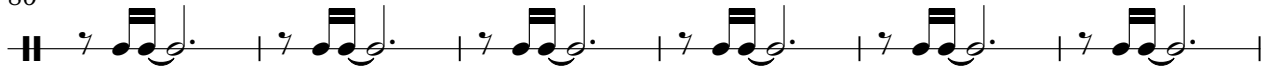

92

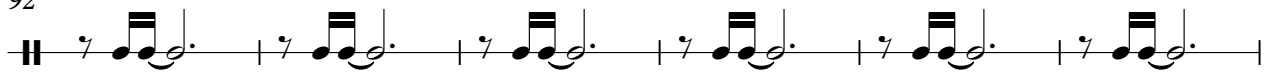

98

103

SLAPBASS 1

Johnny Kemp - Just Got Paid

♩ = 120,000000

2

6

9

12

15

18

21

24

27

30

V.S.

33

36

40

44

47

50

53

56

59

63

SLAPBASS 1

67

70

73

83

86

89

92

95

98

101

V.S.

SLAPBASS 1

104

♩ = 120,000000

**10**

13

16

19

22

25

28

31

34

39

44

47

50

53

56

59

65

69

72

75

8

85

88

91

94

97

100

103

V.S.

105

SYNBRASS 1

Johnny Kemp - Just Got Paid

♩ = 120,000000

12

15

18

21

23

V.S.

26

29

Single staff in treble clef with a key signature of one sharp. Measure 29: A series of eighth notes: G4, A4, B4, C5, B4, A4, G4, followed by a quarter note G4 and a quarter note A4.

31

34

42

45

Single staff in treble clef with a key signature of one sharp. Measure 45: A series of eighth notes: G4, A4, B4, C5, B4, A4, G4, followed by a quarter note G4 and a quarter note A4.

47

50

53

55

58

66

69

71

V.S.

74

78

83

86

88

91

94

96

99

102

104

106

SLOWSTRING

Johnny Kemp - Just Got Paid

♩ = 120,000000

2

9

24

24

37

43

16

16

63

41

41