

Johnny Rivers - Rockin` In Pneumonia

♩ = 123,001228

10

BARITONSAX

SNARE DRUM

DRUMS

BASS DRUM

CLOSED H.H

STEEL GTR

ACOU BASS

A.PIANO 1

A.PIANO 1

13

BARITONSAX

SNARE DRUM

DRUMS

BASS DRUM

CLOSED H.H

STEEL GTR

ACOU BASS

A.PIANO 1

A.PIANO 1

16

BARITONSAX

SNARE DRUM

DRUMS

BASS DRUM

CLOSED H.H

STEEL GTR

ACOU BASS

A.PIANO 1

A.PIANO 1

19

BARITONSAX

SNARE DRUM

DRUMS

BASS DRUM

CLOSED H.H

STEEL GTR

ACOU BASS

A.PIANO 1

A.PIANO 1

22

26

30

BARITONSAX

SNARE DRUM

DRUMS

BASS DRUM

CLOSED H.H

STEEL GTR

ACOU BASS

A.PIANO 1

A.PIANO 1

33

BARITONSAX

SNARE DRUM

DRUMS

BASS DRUM

CLOSED H.H

STEEL GTR

ACOU BASS

A.PIANO 1

A.PIANO 1

37

40

44

BARITONSAX

SNARE DRUM

DRUMS

BASS DRUM

CLOSED H.H

STEEL GTR

ACOU BASS

A.PIANO I

A.PIANO I

47

BARITONSAX

SNARE DRUM

DRUMS

BASS DRUM

CLOSED H.H

STEEL GTR

ACOU BASS

A.PIANO I

A.PIANO I

50

BARITONSAX

SNARE DRUM

DRUMS

BASS DRUM

CLOSED H.H

STEEL GTR

ACOU BASS

A.PIANO 1

A.PIANO 1

53

BARITONSAX

SNARE DRUM

DRUMS

BASS DRUM

CLOSED H.H

STEEL GTR

ACOU BASS

A.PIANO 1

A.PIANO 1

55

57

60

BARITONSAX

SNARE DRUM

DRUMS

BASS DRUM

CLOSED H.H

STEEL GTR

ACOU BASS

A.PIANO 1

A.PIANO 1

64

BARITONSAX

SNARE DRUM

DRUMS

BASS DRUM

CLOSED H.H

STEEL GTR

ACOU BASS

A.PIANO 1

A.PIANO 1

68

BARITONSAX

SNARE DRUM

DRUMS

BASS DRUM

CLOSED H.H

STEEL GTR

ACOU BASS

A.PIANO 1

A.PIANO 1

71

BARITONSAX

SNARE DRUM

DRUMS

BASS DRUM

CLOSED H.H

STEEL GTR

ACOU BASS

A.PIANO 1

A.PIANO 1

75

BARITONSAX

SNARE DRUM

DRUMS

BASS DRUM

CLOSED H.H

STEEL GTR

MUTED GTR

ACOU BASS

CHOIR AAHS

A.PIANO 1

A.PIANO 1

78

BARITONSAX

SNARE DRUM

DRUMS

BASS DRUM

CLOSED H.H

STEEL GTR

ACOU BASS

CHOIR AAHS

A.PIANO 1

A.PIANO 1

81

BARITONSAX

SNARE DRUM

DRUMS

BASS DRUM

CLOSED H.H

STEEL GTR

ACOU BASS

A.PIANO 1

A.PIANO 1

85

BARITONSAX

SNARE DRUM

DRUMS

BASS DRUM

CLOSED H.H

STEEL GTR

ACOU BASS

CHOIR AAHS

A.PIANO 1

A.PIANO 1

88

BARITONSAX

SNARE DRUM

DRUMS

BASS DRUM

CLOSED H.H

STEEL GTR

ACOU BASS

CHOIR AAHS

A.PIANO 1

A.PIANO 1

91

BARITONSAX

SNARE DRUM

DRUMS

BASS DRUM

CLOSED H.H

STEEL GTR

ACOU BASS

A.PIANO 1

A.PIANO 1

BARITONSAX

Johnny Rivers - Rockin` In Pneumonia

♩ = 123,001228

4

9

14

19

24

29

34

39

44

49

V.S.

54

59

64

69

74

79

84

89

SNARE DRUM

Johnny Rivers - Rockin` In Pneumonia

♩ = 123,001228

3

9

15

21

28

34

40

46

52

56

SNARE DRUM

60

66

72

78

84

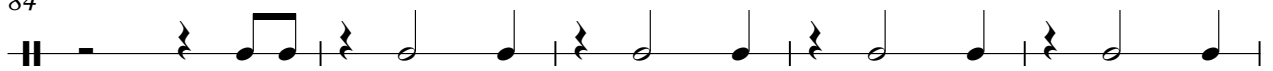

89

DRUMS

Johnny Rivers - Rockin` In Pneumonia

♩ = 123,001228

3

1

10

2

17

3

24

4

31

5

38

6

45

7

52

8

59

9

65

10

2

DRUMS

72

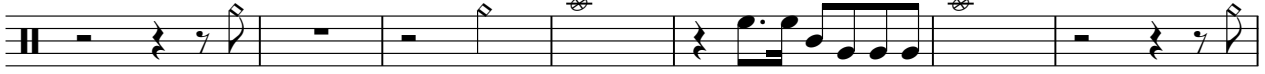

79

86

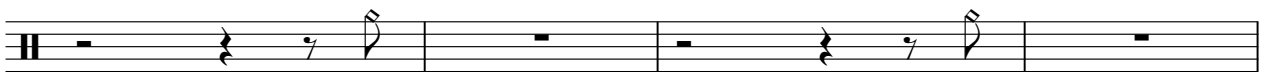

90

BASS DRUM

Johnny Rivers - Rockin` In Pneumonia

♩ = 123,001228

3

8

13

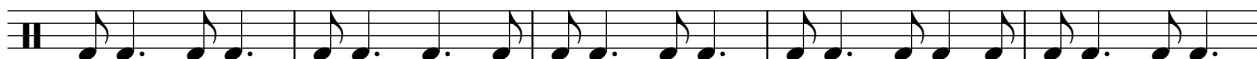

18

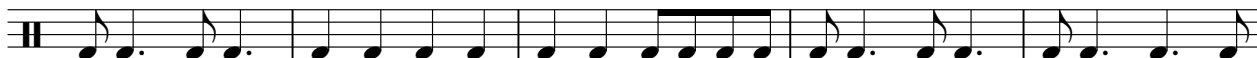

23

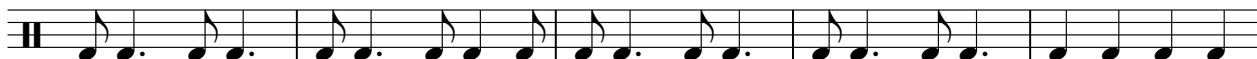

28

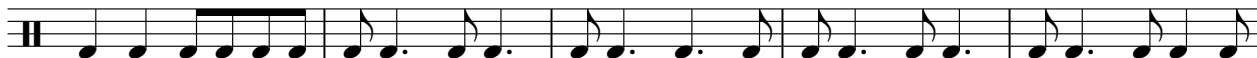

33

38

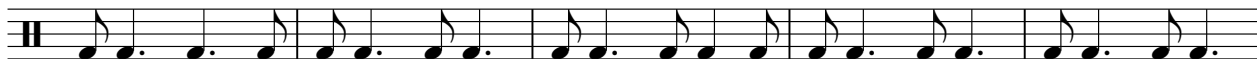

43

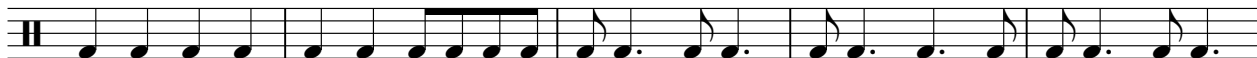

48

V.S.

53

58

63

68

73

78

83

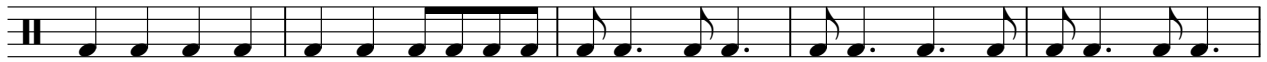

88

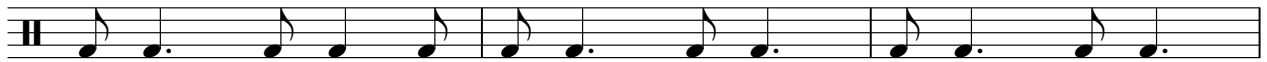

91

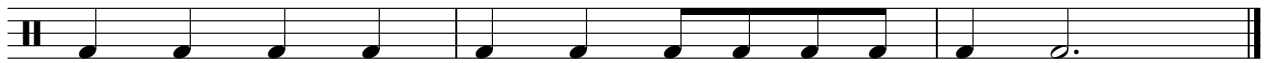

CLOSED H.H

Johnny Rivers - Rockin` In Pneumonia

♩ = 123,001228

3

7

11

16

21

25

30

34

39

43

V.S.

2

CLOSED H.H

48

53

57

62

66

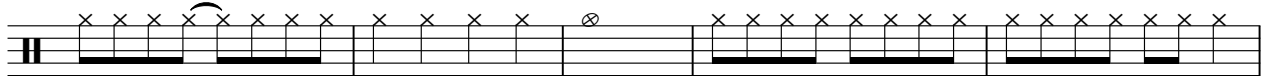

71

75

80

85

89

Johnny Rivers - Rockin` In Pneumonia

STEEL GTR

♩ = 123,001228

3

6

9

13

16

20

23

26

30

33

V.S.

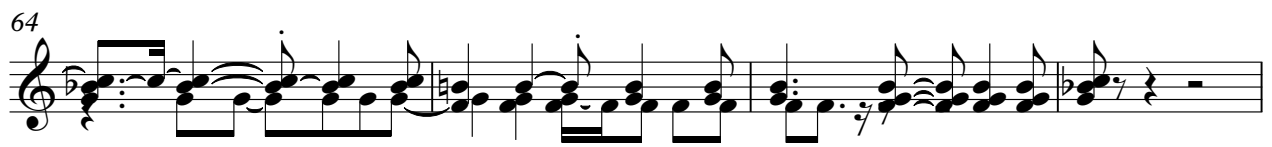
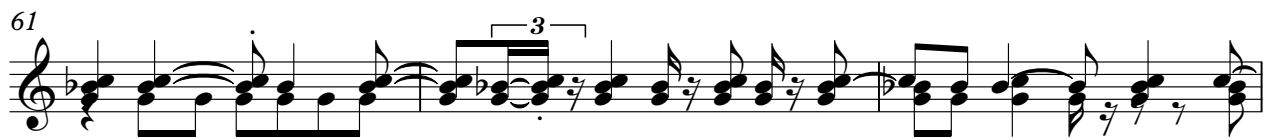

71

74

78

81

85

88

91

MUTED GTR

Johnny Rivers - Rockin` In Pneumonia

♩ = 123,001228

76

76

16

ACOU BASS

Johnny Rivers - Rockin` In Pneumonia

♩ = 123,001228

3

7

12

17

22

26

31

36

41

46

V.S.

CHOIR AAHS

Johnny Rivers - Rockin` In Pneumonia

♩ = 123,001228

36

41

36

81

4

5

Johnny Rivers - Rockin` In Pneumonia

A.PIANO 1

♩ = 123,001228

8

12

16

20

24

28

32

36

40

44

V.S.

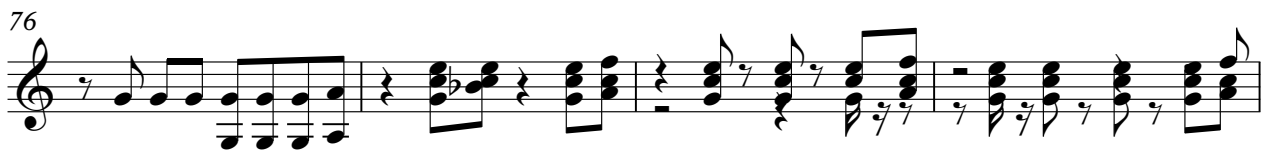
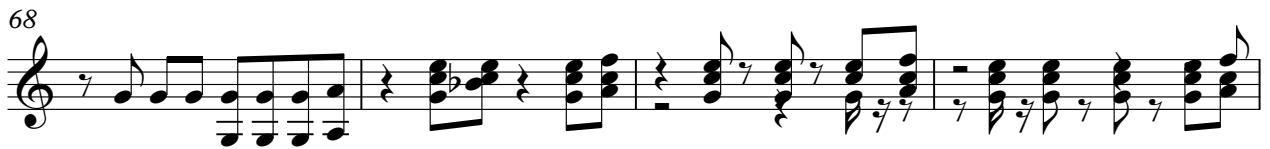

Johnny Rivers - Rockin` In Pneumonia

A.PIANO 1

♩ = 123,001228

2

3

5

9

12

14

6 6 3

16

6 6 3

18

20

24

2

3

28

A.PIANO 1

32

36

40

45

47

49

51

53

55

56

A.PIANO 1
