

♩ = 120,000000

Percussion

Jazz Guitar

Jazz Guitar

Jazz Guitar

Jazz Guitar

Jazz Guitar

Jazz Guitar

Electric Guitar

Electric Bass

♩ = 120,000000

MP Bonaz

FX 5 (Brightness)

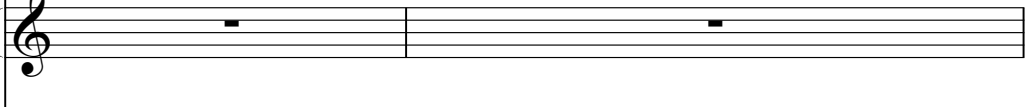

Viola

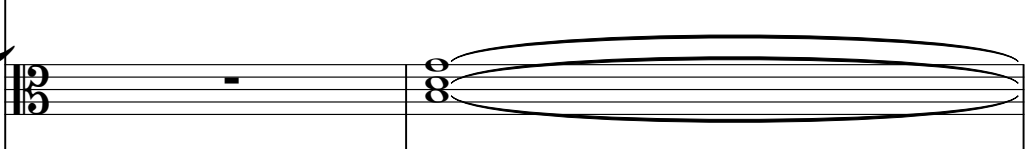

Viola

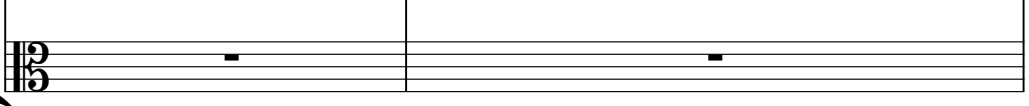

3

Perc.

J. Gtr.

J. Gtr.

J. Gtr.

J. Gtr.

J. Gtr.

E. Gtr.

E. Bass

Vla.

Vla.

5

Perc.

J. Gtr.

J. Gtr.

J. Gtr.

J. Gtr.

J. Gtr.

E. Gtr.

E. Bass

Vla.

7

Perc.

J. Gtr.

J. Gtr.

J. Gtr.

J. Gtr.

J. Gtr.

E. Gtr.

E. Bass

Vla.

Vla.

9

Perc. J. Gtr. J. Gtr. J. Gtr. J. Gtr. J. Gtr. E. Gtr. E. Bass Vla.

13

17

21

25

The musical score is arranged in a system with the following parts from top to bottom:

- Perc.**: Percussion part on a snare drum, featuring a complex rhythmic pattern with eighth and sixteenth notes and rests.
- J. Gtr.**: Six staves of electric guitar, each with a treble clef. The parts include melodic lines, chords, and rhythmic patterns.
- E. Bass**: Electric bass part on a single staff with a bass clef, providing a steady bass line.
- Vla.**: Two staves of viola, with the upper staff in alto clef and the lower staff in bass clef, playing harmonic accompaniment.

33

37

41

43

22

24

26

28

30

32

34

36

38

40

42

Jazz Guitar

♩ = 120,000000

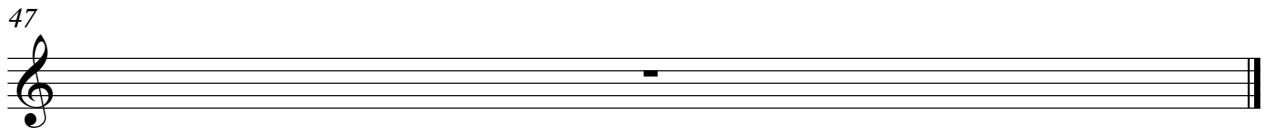
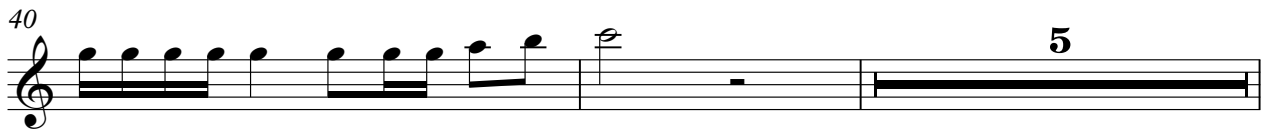
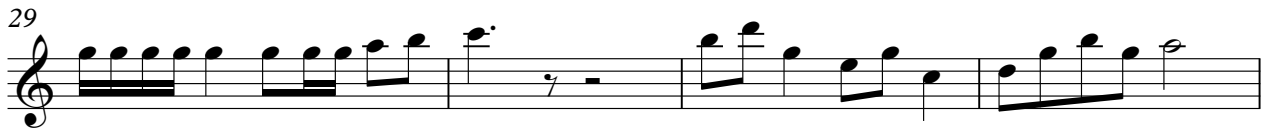

Jazz Guitar

♩ = 120,000000

V.S.

2

Jazz Guitar

40

4

47

Jazz Guitar

♩ = 120,000000

V.S.

2

Jazz Guitar

41

47

An empty musical staff in treble clef, ending with a double bar line.

Jazz Guitar

♩ = 120,000000

V.S.

Jazz Guitar

♩ = 120,000000

V.S.

32

34

37

40

47

32

35

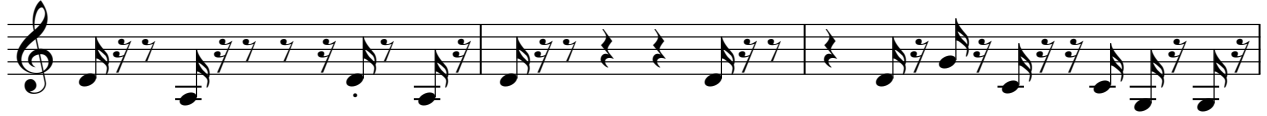

38

40

47

Electric Guitar

♩ = 120,000000

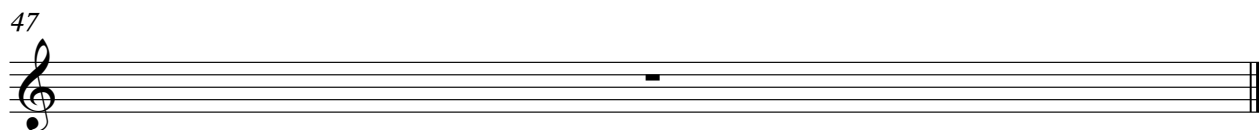

Electric Bass

♩ = 120,000000

FX 5 (Brightness)

♩ = 120,000000

MP Bonaz

21

28

2

37

4

47

Viola

♩ = 120,000000

8

16

24

31

37

47

Viola

♩ = 120,000000

2 4 2

12

4 3

23

4 2

32

4 7

47

47