

Johnny Woodhouse - Accordeon Polka

♩ = 120,000000

Percussion

Kora

Acoustic Bass

Bandoneon

Bandoneon

♩ = 120,000000

5

Perc.

Kora

A. Bass

Band.

Band.

7

9

11

13

15

Perc. Kora A. Bass Band. Band.

17

Perc. Kora A. Bass Band. Band.

19

Perc. Kora A. Bass Band. Band.

21

Perc. Kora A. Bass Band. Band.

23

Perc.

Kora

A. Bass

Band.

Band.

25

Perc.

Kora

A. Bass

Band.

Band.

27

29

31

Perc.

Kora

A. Bass

Band.

Band.

33

Perc.

Kora

A. Bass

Band.

Band.

35

Perc. Kora A. Bass Band. Band.

37

Perc. Kora A. Bass Band. Band.

39

Perc.

Kora

A. Bass

Band.

Band.

41

Perc.

Kora

A. Bass

Band.

Band.

43

Perc. Kora A. Bass Band. Band.

45

Perc. Kora A. Bass Band. Band.

47

Perc. Kora A. Bass Band. Band.

49

Perc. Kora A. Bass Band. Band.

51

Perc.

Kora

A. Bass

Band.

Band.

Johnny Woodhouse - Accordeon Polka

Percussion

♩ = 120,000000

2

6

9

12

15

18

21

24

27

30

V.S.

Percussion

33

36

39

42

45

48

50

Johnny Woodhouse - Accordeon Polka

Kora

♩ = 120,000000

3

6

9

12

15

18

21

24

27

30

V.S.

33

36

38

41

44

47

50

Johnny Woodhouse - Accordeon Polka

Acoustic Bass

♩ = 120,000000

2

6

10

14

18

22

26

29

33

37

V.S.

41

44

48

51

Bandoneon

Johnny Woodhouse - Accordeon Polka

♩ = 120,000000

2

5

7

10

12

14

16

18

V.S.

41

44

47

50

Johnny Woodhouse - Accordeon Polka

Bandoneon

♩ = 120,000000

5

7

9

11

13

16

18

20

V.S.

23

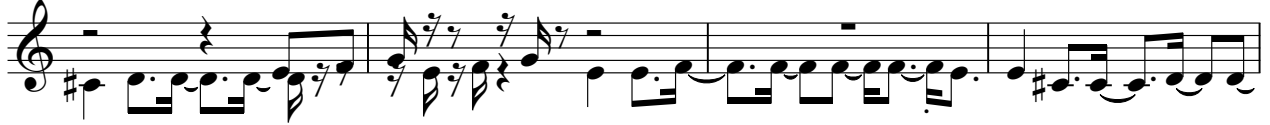

27

29

31

33

36

38

41

44

47

Bandoneon

3

50

