

Johnson O`Toole - The Power Of Love

♩ = 70,000237

DRUMS

FRETLESS

REVERSCYMB

SLOWSTRING

SLOWSTRING

SWEEP PAD

STAR THEME

♩ = 70,000237

STRINGS

STRINGS

STRINGS

A.PIANO 1

STAR THEME

STRINGS

A.PIANO 1

STAR THEME

A.PIANO 1

STAR THEME

A.PIANO 1

15

STAR THEME

A.PIANO 1

18

DRUMS

FRETLESS

SLOWSTRING

SLOWSTRING

STAR THEME

STRINGS

STRINGS

A.PIANO 1

21

DRUMS

FRETLESS

SLOWSTRING

SLOWSTRING

STAR THEME

STRINGS

STRINGS

A.PIANO 1

24

DRUMS

FRETLESS

SLOWSTRING

SLOWSTRING

STAR THEME

STRINGS

STRINGS

A.PIANO 1

27

DRUMS

FRETLESS

REVERSCYMB

SLOWSTRING

SLOWSTRING

STAR THEME

STRINGS

STRINGS

STRINGS

A.PIANO 1

32

DRUMS

FRETLESS

SLOWSTRING

SLOWSTRING

STAR THEME

STRINGS

STRINGS

36

DRUMS

FRETLESS

SLOWSTRING

SLOWSTRING

STAR THEME

STRINGS

STRINGS

STRINGS

40

DRUMS

FRETLESS

REVERSCYMB

SLOWSTRING

SLOWSTRING

STAR THEME

STRINGS

STRINGS

STRINGS

44

DRUMS

FRETLESS

REVERSCYMB

SLOWSTRING

SLOWSTRING

STAR THEME

STRINGS

STRINGS

STRINGS

48

DRUMS

FRETLESS

SLOWSTRING

SLOWSTRING

STAR THEME

STRINGS

STRINGS

STRINGS

52

DRUMS

SWEEP PAD

STAR THEME

STRINGS

56

DRUMS

FRETLESS

SLOWSTRING

SLOWSTRING

SWEEP PAD

STAR THEME

STRINGS

STRINGS

61 7

DRUMS

FRETLESS

REVERSCYMB

SLOWSTRING

SLOWSTRING

SWEEP PAD

STAR THEME

STRINGS

STRINGS

STRINGS

66

DRUMS

FRETLESS

SLOWSTRING

SLOWSTRING

STAR THEME

STRINGS

STRINGS

STRINGS

70

DRUMS
FRETLESS
SLOWSTRING
SLOWSTRING
STAR THEME
STRINGS
STRINGS
STRINGS

74

DRUMS
FRETLESS
SLOWSTRING
SLOWSTRING
STAR THEME
STRINGS
STRINGS
STRINGS

78

DRUMS
FRETLESS
SLOWSTRING
STRINGS
STRINGS

82

DRUMS

FRETLESS

SLOWSTRING

STRINGS

STRINGS

84

DRUMS

FRETLESS

SLOWSTRING

SLOWSTRING

SWEEP PAD

STAR THEME

STRINGS

STRINGS

STRINGS

A.PIANO 1

Johnson O`Toole - The Power Of Love

DRUMS

♩ = 70,000237

2 14

21

27

32

36

40

44

47

50

53

V.S.

DRUMS

55

59

64

67

70

73

76

79

82

84

FRETLESS

Johnson O`Toole - The Power Of Love

♩ = 70,000237

16

23

30

38

44

49

57

64

69

75

V.S.

2

FRETLESS

81

84

REVERSCYMB

Johnson O`Toole - The Power Of Love

♩ = 70,000237

25 14

43

19

64

24

SLOWSTRING

Johnson O`Toole - The Power Of Love

♩ = 70,000237

16

16

22

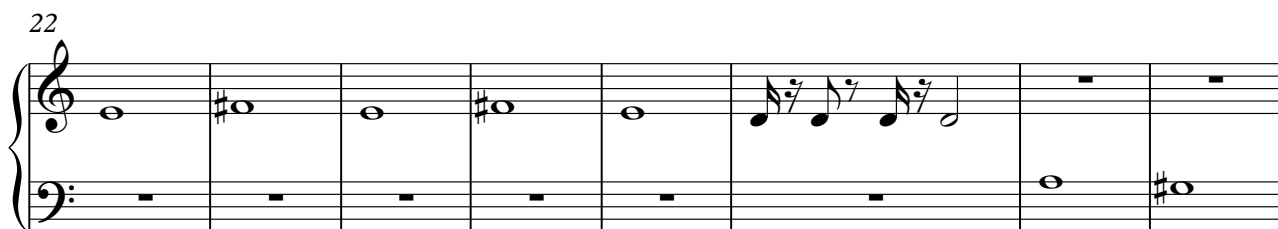

30

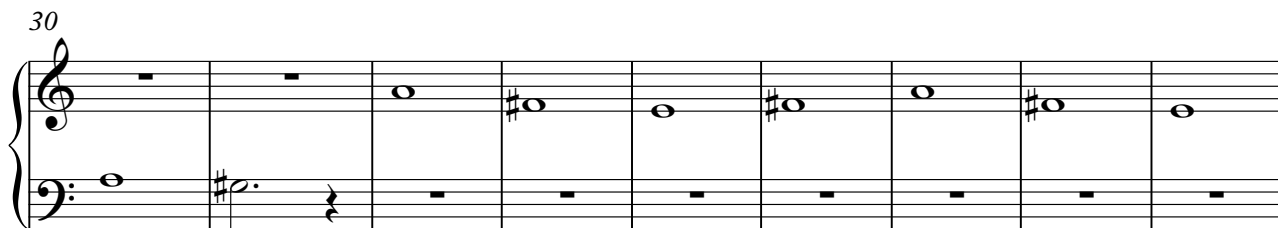

39

47

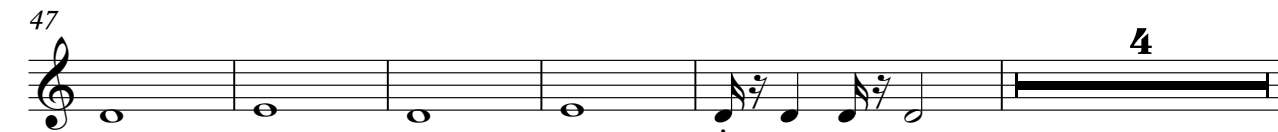

4

SLOWSTRING

56

64

72

78

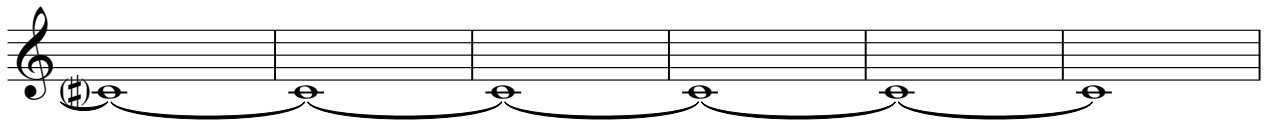

84

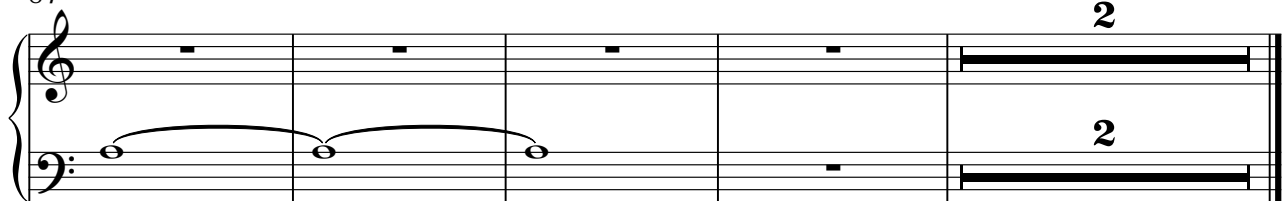

SLOWSTRING

Johnson O`Toole - The Power Of Love

♩ = 70,000237

16

22

30

39

47

61

69

75

84

16

8

6

2

SWEEP PAD

Johnson O`Toole - The Power Of Love

♩ = 70,000237

50

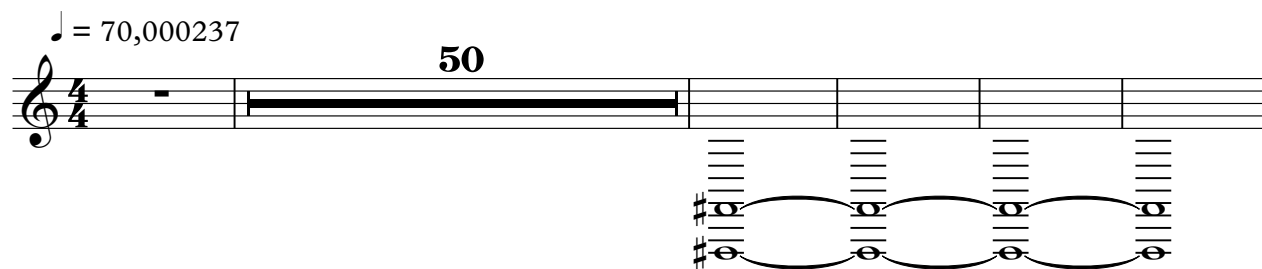

56

4

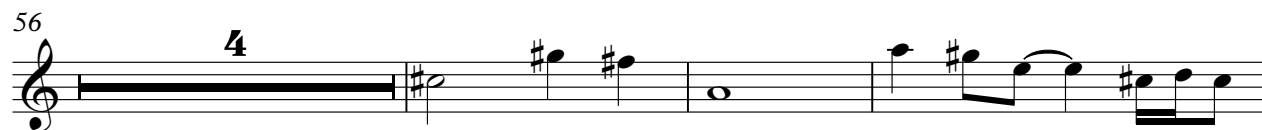

63

23

2

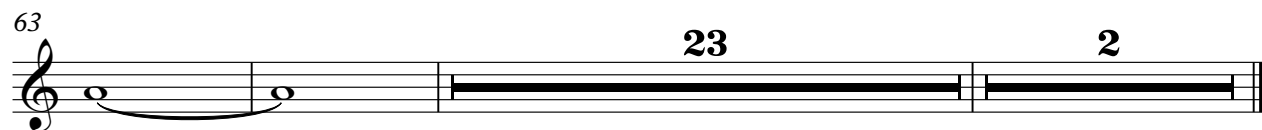

STAR THEME

Johnson O`Toole - The Power Of Love

♩ = 70,000237

6

11

16

21

25

32

36

40

45

49

6

3

3

STAR THEME

56

60

66

70

74

77

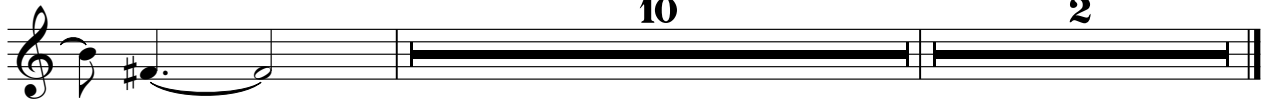

Johnson O`Toole - The Power Of Love

STRINGS

♩ = 70,000237

16

23

31

35

39

46

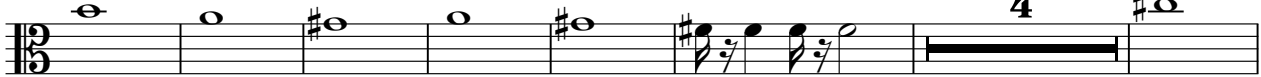

57

65

73

78

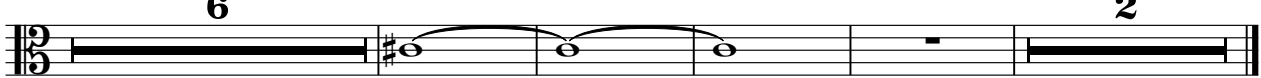

STRINGS

Johnson O`Toole - The Power Of Love

♩ = 70,000237

26

31

4

42

3

3

47

6

52

7

65

6

72

77

83

2

STRINGS

Johnson O`Toole - The Power Of Love

♩ = 70,000237

2 10

18

26

34

43

51

9

66

74

81

2

Johnson O`Toole - The Power Of Love

A.PIANO 1

♩ = 70,000237

6

9

11

13

14

16

18

20

22

V.S.

2

A.PIANO 1

24

26

28
