

All Saints - Never Ever

♩ = 67,000031

tk10

♩ = 67,000031

tk13

10.7#
4.1,00
1

4

tk10

tk5

tk13

8

tk10

tk8

tk7

tk5

tk13

12

15

17

tk4

tk10

tk12

tk14

tk2

tk8

tk11

tk15

18

tk4

tk10

tk12

tk14

tk2

tk11

19

tk4

tk10

tk12

tk14

tk2

tk11

20

tk4

tk10

tk12

tk14

tk2

tk11

21

tk4

tk10

tk12

tk14

tk2

tk11

22

tk4

tk10

tk12

tk14

tk2

tk11

tk5

tk16

23

tk4

tk10

tk12

tk14

tk2

tk11

tk5

tk16

24

tk4

tk10

tk12

tk14

tk2

tk11

25

tk4

tk10

tk12

tk14

tk2

tk11

26

tk4

tk10

tk12

tk14

tk2

tk11

27

tk4

tk10

tk12

tk14

tk2

tk11

28

tk6

tk4

tk10

tk12

tk14

tk2

tk11

29

tk6

tk4

tk10

tk12

tk14

tk2

tk11

30

tk4

tk10

tk12

tk14

tk2

tk3

tk11

Detailed description of the musical score: This page contains seven staves of music. tk4 is a treble clef staff with a melodic line starting on G4 and descending to G2. tk10 is a treble clef staff with guitar tablature, showing 'x' marks on strings 1-4 and notes on strings 5-6. tk12 is a treble clef staff with a chord symbol #8. tk14 is a treble clef staff with rhythmic accompaniment, featuring slash marks and notes. tk2 is a bass clef staff with a bass line starting on G2 and descending to G1. tk3 is a treble clef staff that is empty except for a bar line. tk11 is a grand staff with piano accompaniment, featuring chords and notes in both hands.

31

tk4

tk10

tk12

tk14

tk2

tk11

Detailed description of the musical score:

32

tk4

tk10

tk12

tk14

tk2

tk11

33

tk4

tk10

tk12

tk14

tk2

tk8

tk7

tk11

tk5

tk9

tk16

34

tk4

tk10

tk12

tk14

tk2

tk8

tk7

tk11

tk5

tk9

tk16

Detailed description of the musical score: The score consists of ten staves. tk4 (treble clef) starts with a rest, followed by eighth notes: G#4, A4, Bb4, C#5, D5, E5, F5, G5, A5, Bb5, C#6, D6. tk10 (percussion clef) shows a drum pattern with eighth notes and rests. tk12 (treble clef) has a whole note chord: G#4, A4, Bb4, C#5. tk14 (treble clef) has eighth notes: G#4, A4, Bb4, C#5, D5, E5, F5, G5, A5, Bb5, C#6, D6. tk2 (bass clef) has a whole note chord: G#3, A3, Bb3, C#4, followed by a half note G#3 and a quarter note F#3. tk8 (treble clef) has a whole note chord: G#4, A4, Bb4, C#5. tk7 (treble clef) has a whole note chord: G#4, A4, Bb4, C#5. tk11 (grand staff) has a whole note chord: G#3, A3, Bb3, C#4 in the bass and G#4, A4, Bb4, C#5 in the treble. tk5 (treble clef) has eighth notes: G#4, A4, Bb4, C#5, D5, E5, F5, G5, A5, Bb5, C#6, D6. tk9 (bass clef) has a whole note chord: G#3, A3, Bb3, C#4. tk16 (treble clef) has eighth notes: G#4, A4, Bb4, C#5, D5, E5, F5, G5, A5, Bb5, C#6, D6.

35

tk4

tk10

tk12

tk14

tk2

tk8

tk7

tk11

tk5

tk9

tk16

Detailed description of the musical score: The score consists of ten staves. tk4 (treble clef) starts with a 7-measure rest, followed by a melodic line with notes G#4, A4, B4, C5, B4, A4, G#4, F#4, E4, D4, C4. tk10 (guitar) features a complex rhythmic pattern with eighth and sixteenth notes, including accents and slurs. tk12 (treble clef) contains a single chord G#4-A#4-B#4-C#5. tk14 (treble clef) begins with a 7-measure rest, followed by a melodic line with notes G#4, A4, B4, C5, B4, A4, G#4, F#4, E4, D4, C4. tk2 (bass clef) starts with a 7-measure rest, followed by a melodic line with notes G#3, A3, B3, C4, B3, A3, G#3, F#3, E3, D3, C3. tk8 (treble clef) contains a single chord G#4-A#4-B#4-C#5. tk7 (treble clef) contains a single chord G#4-A#4-B#4-C#5. tk11 (grand staff) features a long, sustained chord G#4-A#4-B#4-C#5 in the treble clef and a single note G#3 in the bass clef. tk5 (treble clef) starts with a 7-measure rest, followed by a melodic line with notes G#4, A4, B4, C5, B4, A4, G#4, F#4, E4, D4, C4. tk9 (bass clef) contains a single chord G#3-A#3-B#3-C#4. tk16 (treble clef) starts with a 7-measure rest, followed by a melodic line with notes G#4, A4, B4, C5, B4, A4, G#4, F#4, E4, D4, C4.

36

tk4

tk10

tk12

tk14

tk2

tk8

tk7

tk11

tk5

tk9

tk16

37

tk4

tk10

tk12

tk14

tk2

tk8

tk7

tk11

tk5

tk9

tk16

38

tk4

tk10

tk12

tk14

tk2

tk8

tk7

tk11

tk5

tk9

tk16

Detailed description of the musical score: The score consists of ten staves. tk4 (treble clef) starts with a measure rest, followed by a sequence of eighth and sixteenth notes with various accidentals. tk10 (soprano clef) features a complex rhythmic pattern with many beamed notes and rests. tk12 (treble clef) contains a single chord. tk14 (treble clef) has a series of eighth notes with rests. tk2 (bass clef) begins with a half note chord, followed by a melodic line of eighth notes, ending with a triplet. tk8 (treble clef) and tk7 (treble clef) each contain a single chord. tk11 (grand staff) contains two chords. tk5 (treble clef) has a sequence of chords and notes. tk9 (bass clef) contains a single chord. tk16 (treble clef) features a sequence of chords and notes, ending with a long note.

39

tk4

tk10

tk12

tk14

tk2

tk8

tk7

tk11

tk5

tk9

tk16

40

tk4

tk10

tk12

tk14

tk2

tk8

tk7

tk11

tk5

tk9

tk13

tk16

41

tk4

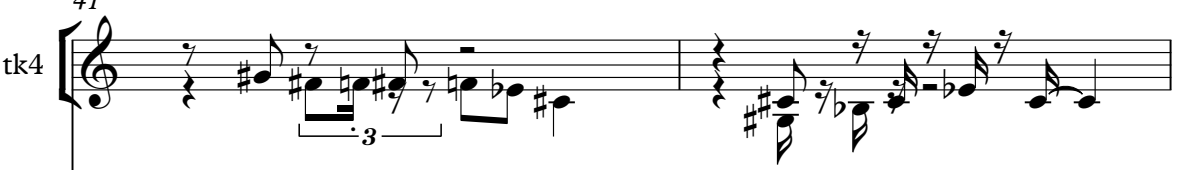

tk10

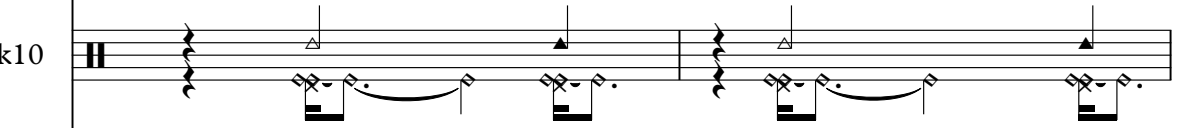

tk2

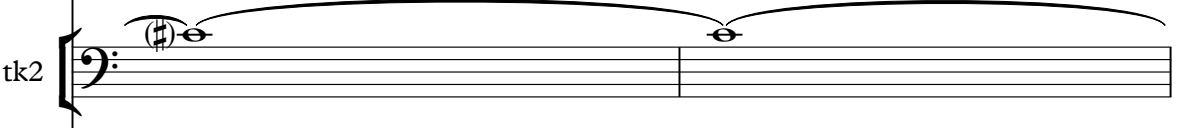

tk8

tk7

tk5

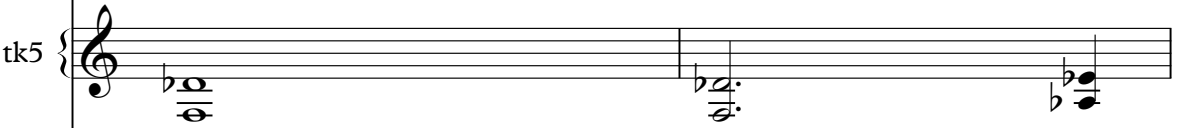

tk13

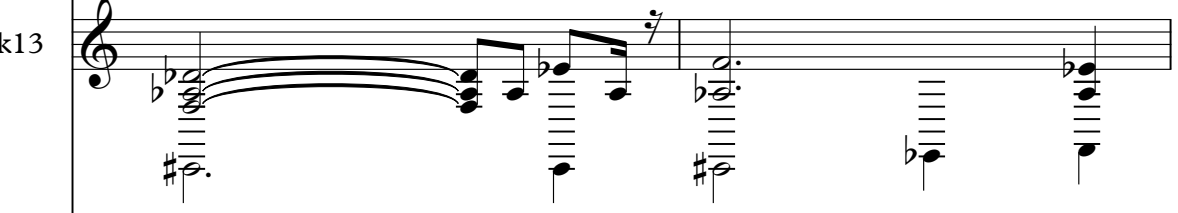

tk16

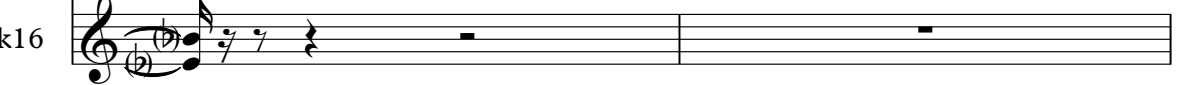

43

tk4

tk10

tk2

tk8

tk7

tk5

tk13

45

tk4

tk10

tk2

tk8

tk7

tk5

tk13

46

tk4

tk10

tk2

tk8

tk7

tk5

tk13

tk16

47

tk4

tk10

tk2

tk8

tk7

tk5

tk13

tk16

49

tk4

tk10

tk12

tk14

tk2

tk8

tk7

tk11

50

tk4

tk10

tk12

tk14

tk2

tk8

tk7

tk11

51

tk4

tk10

tk12

tk14

tk2

tk8

tk7

tk11

52

tk4

tk10

tk12

tk14

tk2

tk8

tk7

tk11

53

tk4

tk10

tk12

tk14

tk2

tk8

tk7

tk11

tk5

tk16

54

tk4

tk10

tk12

tk14

tk2

tk8

tk7

tk11

tk16

55

tk4

tk10

tk12

tk14

tk2

tk8

tk7

tk11

56

tk4

tk10

tk12

tk14

tk2

tk8

tk7

tk11

tk5

tk16

57

tk4

tk10

tk12

tk14

tk2

tk8

tk7

tk11

tk5

tk9

tk16

tk15

58

tk4

tk10

tk12

tk14

tk2

tk8

tk7

tk11

tk5

tk9

tk16

tk15

59

tk4

tk10

tk12

tk14

tk2

tk8

tk7

tk11

tk5

tk9

tk16

tk15

60

tk4

tk10

tk12

tk14

tk2

tk8

tk7

tk11

tk5

tk9

tk16

tk15

61

tk4

tk10

tk12

tk14

tk2

tk8

tk7

tk11

tk5

tk9

tk16

tk15

62

tk4

tk10

tk12

tk14

tk2

tk8

tk7

tk11

tk5

tk9

tk16

tk15

63

tk4

tk10

tk12

tk14

tk2

tk8

tk7

tk11

tk5

tk9

tk16

tk15

64

tk4

tk10

tk12

tk14

tk2

tk8

tk7

tk11

tk5

tk9

tk16

tk15

65

tk4

tk10

tk12

tk14

tk2

tk8

tk7

tk11

tk5

tk9

tk16

tk15

66

tk4

tk10

tk12

tk14

tk2

tk8

tk7

tk11

tk5

tk9

tk16

tk15

67

tk4

tk10

tk12

tk14

tk2

tk8

tk7

tk11

tk5

tk9

tk16

tk15

68

tk4

tk10

tk12

tk14

tk2

tk8

tk7

tk11

tk5

tk9

tk16

tk15

69

tk4

tk10

tk12

tk14

tk2

tk8

tk7

tk11

tk5

tk9

tk16

tk15

Detailed description of the musical score: The score is for guitar and consists of 16 tracks. Track 4 (tk4) is a treble clef staff with a melodic line starting at measure 69. Track 10 (tk10) is a guitar-specific staff with rhythmic notation and accidentals. Track 12 (tk12) is a treble clef staff with a whole rest. Track 14 (tk14) is a treble clef staff with a melodic line. Track 2 (tk2) is a bass clef staff with a melodic line. Track 8 (tk8) and Track 7 (tk7) are treble clef staves with chords. Track 11 (tk11) is a grand staff with chords in both treble and bass clefs. Track 5 (tk5) is a treble clef staff with a melodic line. Track 9 (tk9) is a guitar-specific staff with a chord. Track 16 (tk16) is a treble clef staff with a melodic line and triplets. Track 15 (tk15) is a guitar-specific staff with rhythmic notation and triplets.

70

tk4

tk10

tk12

tk14

tk2

tk8

tk7

tk11

tk5

tk9

tk16

tk15

3

3

71

tk4

tk10

tk12

tk14

tk2

tk8

tk7

tk11

tk5

tk9

tk16

tk15

72

tk4

tk10

tk12

tk14

tk2

tk8

tk7

tk11

tk5

tk9

tk16

tk15

73

tk4

tk10

tk12

tk14

tk2

tk8

tk7

tk11

tk5

tk9

tk16

tk15

74

tk4

tk10

tk12

tk14

tk2

tk8

tk7

tk11

tk5

tk9

tk16

tk15

75

tk4

tk10

tk12

tk14

tk2

tk8

tk7

tk3

tk11

tk5

tk9

tk16

tk15

76

tk4

tk10

tk12

tk14

tk2

tk8

tk7

tk11

tk5

tk9

tk16

tk15

77

tk4

tk10

tk12

tk14

tk2

tk8

tk7

tk11

tk5

tk9

tk16

tk15

Detailed description of the musical score: The score is for guitar and consists of 16 tracks. Track 4 (tk4) is a treble clef staff with a melodic line starting at measure 77. Track 10 (tk10) is a guitar-specific staff with rhythmic patterns and accidentals. Track 12 (tk12) is a treble clef staff with a whole rest. Track 14 (tk14) is a treble clef staff with a melodic line. Track 2 (tk2) is a bass clef staff with a melodic line. Tracks 8 (tk8) and 7 (tk7) are treble clef staves with chords. Track 11 (tk11) is a grand staff with chords in both treble and bass clefs. Track 5 (tk5) is a treble clef staff with a melodic line. Track 9 (tk9) is a guitar-specific staff with a chord. Track 16 (tk16) is a treble clef staff with a melodic line and triplets. Track 15 (tk15) is a guitar-specific staff with rhythmic patterns and triplets.

78

tk4

tk10

tk12

tk14

tk2

tk8

tk7

tk11

tk5

tk9

tk16

tk15

79

tk4

tk10

tk12

tk14

tk2

tk8

tk7

tk11

tk5

tk9

tk16

tk15

Detailed description of the musical score: The score consists of 13 tracks labeled tk2 through tk16. Track tk4 is in treble clef with a key signature of one sharp (F#) and a 7/8 time signature. It features a melodic line with eighth and sixteenth notes. Track tk10 is in alto clef with a key signature of one sharp and a 7/8 time signature, showing a complex rhythmic pattern with many beamed notes. Track tk12 is in treble clef with a key signature of three sharps (F#, C#, G#) and contains a single chord. Track tk14 is in treble clef with a key signature of one sharp and a 7/8 time signature, featuring a melodic line with eighth notes. Track tk2 is in bass clef with a key signature of one sharp and a 7/8 time signature, showing a melodic line with eighth notes. Track tk8 and tk7 are in treble clef with a key signature of three sharps, each containing a single chord. Track tk11 is a grand staff (treble and bass clefs) with a key signature of three sharps, containing several chords. Track tk5 is in treble clef with a key signature of one sharp and a 7/8 time signature, featuring a melodic line with eighth notes. Track tk9 is in bass clef with a key signature of three sharps, containing a single chord. Track tk16 is in treble clef with a key signature of one sharp and a 7/8 time signature, featuring a melodic line with eighth notes and a triplet of eighth notes. Track tk15 is in alto clef with a key signature of one sharp and a 7/8 time signature, showing a complex rhythmic pattern with many beamed notes and a triplet of eighth notes.

80

tk4

tk10

tk12

tk14

tk2

tk8

tk7

tk11

tk5

tk9

tk16

tk15

Detailed description of the musical score: The score consists of 12 tracks. Track 4 (tk4) is in treble clef and contains a melodic line with various intervals and accidentals. Track 10 (tk10) is in alto clef and features a rhythmic pattern with triplets. Track 12 (tk12) is in treble clef and contains a sustained chord. Track 14 (tk14) is in treble clef and contains another sustained chord. Track 2 (tk2) is in bass clef and contains a melodic line with a triplet. Track 8 (tk8) is in treble clef and contains a sustained chord. Track 7 (tk7) is in treble clef and contains another sustained chord. Track 11 (tk11) is a grand staff (treble and bass clefs) and contains a complex melodic and harmonic structure with many notes and ties. Track 5 (tk5) is in treble clef and contains a melodic line with many notes. Track 9 (tk9) is in bass clef and contains a sustained chord. Track 16 (tk16) is in treble clef and contains a melodic line with many notes and triplets. Track 15 (tk15) is in alto clef and contains a melodic line with many notes and triplets.

81

tk4

tk10

tk12

tk2

tk8

tk7

tk11

tk9

tk15

82

tk4

tk10

tk2

tk7

tk11

tk9

83

tk4

tk10

tk12

tk2

tk7

tk11

tk9

84

tk4

tk10

tk12

tk2

tk7

tk11

tk9

85

tk10

tk2

tk8

tk7

tk11

tk9

Detailed description of the musical score: The score consists of six staves. tk10 (top) is a guitar-specific staff with a treble clef and a key signature of one sharp (F#). It features a sequence of notes with a slur and a repeat sign. tk2 is a guitar-specific staff with a bass clef, showing a few notes and rests. tk8 is a standard musical staff with a treble clef, containing a melodic line with a slur, a triplet of eighth notes, and various accidentals. tk7 is a standard musical staff with a treble clef, showing a rhythmic pattern of eighth notes with slurs. tk11 is a grand staff with both treble and bass clefs; the treble clef part has a melodic line with slurs, while the bass clef part has a long, low note. tk9 (bottom) is a guitar-specific staff with a bass clef and a key signature of one sharp, showing a few notes and rests.

86

tk6

tk4

tk10

tk12

tk14

tk2

tk8

tk7

tk11

tk5

tk9

tk13

tk16

tk15

tk6

All Saints - Never Ever

♩ = 67,000031

27

29

57

4

All Saints - Never Ever

tk4

♩ = 67,000031

16

19

22

25

28

31

34

36

38

40

V.S.

67

69

71

73

75

77

79

81

83

All Saints - Never Ever

♩ = 67,000031

7

13

18

21

24

27

30

33

34

V.S.

35

36

37

38

39

40

42

46

50

53

56

57

58

59

60

61

62

63

64

65

66

67

68

69

70

71

72

73

74

75

76

77

78

79

80

82

84

All Saints - Never Ever

♩ = 67,000031

16

22

30

38

8

52

60

68

76

82

4

All Saints - Never Ever

♩ = 67,000031

16

19

21

23

25

28

30

33

36

38

8

49

52

54

57

60

62

65

68

70

73

76

78

80

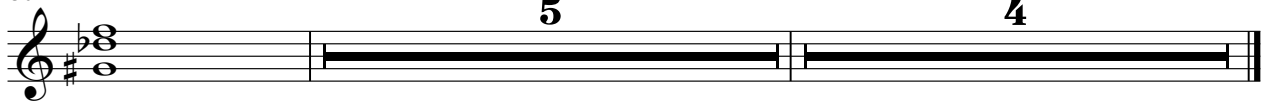

55

58

61

64

67

70

73

76

79

82

All Saints - Never Ever

tk8

♩ = 67,000031

8

15

16

36

43

51

58

64

71

78

82

3

4

All Saints - Never Ever

♩ = 67,000031

8

15

16

36

43

51

58

64

71

78

83

4

tk3

All Saints - Never Ever

♩ = 67,000031

15 **13**

30

45 **15**

All Saints - Never Ever

♩ = 67,000031

16

16

20

3

24

3

28

3

32

3

35

3

40

8

51

55

59

64

68

73

77

81

83

85

All Saints - Never Ever

tk5

♩ = 67,000031

4

10

15

5

23

9

34

36

38

40

45

47

3

4

53

2

57

59

61

63

65

67

69

71

73

75

77

79

80

All Saints - Never Ever

♩ = 67,000031

32

39

60

67

74

81

4

All Saints - Never Ever

♩ = 67,000031

6

10

14

23

41

46

37

4

All Saints - Never Ever

♩ = 67,000031

21

24

9

34

36

38

40

4

46

48

5

56

58

60

62

64

66

68

70

72

74

76

78

80

♩ = 67,000031

2
74

tk15

76

78

80

7