

Jonasz Michel - Les Wagonnets

♩ = 98,000145

Trombone

Percussion

Percussion

Percussion

Side Drum

Acoustic Bass

E. Piano

Rock Organ

♩ = 98,000145

mélodie

4

Perc.

Perc.

Perc.

S. D.

A. Bass

E. Piano

Organ

6

Tbn.

Perc.

Perc.

Perc.

S. D.

Kora

A. Bass

E. Piano

Organ

mélodie

8

Perc. Perc. Perc. S. D. Kora A. Bass E. Piano Organ mélodie

10

Perc.

Perc.

Perc.

S. D.

Kora

A. Bass

E. Piano

Organ

mélodie

12

14

16

Perc.

Perc.

S. D.

A. Bass

E. Piano

mélodie

18

Perc.

Perc.

S. D.

A. Bass

E. Piano

mélodie

20

22

Perc.

Perc.

Perc.

Perc.

S. D.

J. Gtr.

Kora

A. Bass

E. Piano

Organ

mélodie

Vla.

24

Perc. Perc. Perc. S. D. J. Gtr. Kora A. Bass E. Piano Organ mélodie

26

Perc. Perc. Perc. S. D. J. Gtr. Kora A. Bass E. Piano Organ mélodie

28

Perc. Perc. Perc. S. D. J. Gtr. Kora A. Bass E. Piano Organ mélodie

30

Perc. Perc. Perc. S. D. J. Gtr. Kora A. Bass E. Piano Organ mélodie

32

Perc.

Perc.

Perc.

S. D.

J. Gtr.

Kora

A. Bass

E. Piano

Organ

mélodie

34

Perc. Perc. Perc. S. D. J. Gtr. Kora A. Bass E. Piano Organ mélodie

36

Perc.

Perc.

Perc.

S. D.

J. Gtr.

Kora

A. Bass

E. Piano

Organ

mélodie

38

40

Perc.

Perc.

Perc.

S. D.

Kora

A. Bass

E. Piano

Organ

mélodie

42

Perc. Perc. Perc. S. D. Kora A. Bass E. Piano Organ mélodie

44

Perc.

Perc.

Perc.

S. D.

Kora

A. Bass

E. Piano

Organ

mélodie

46

Perc.

Perc.

Perc.

Perc.

S. D.

Kora

A. Bass

E. Piano

Organ

mélodie

48

Perc.

Perc.

S. D.

A. Bass

E. Piano

mélodie

50

52

54

Perc.

Perc.

Perc.

Perc.

A. Bass

E. Piano

mélodie

Vla.

56

Perc.

Perc.

Perc.

S. D.

J. Gtr.

Kora

A. Bass

E. Piano

Organ

mélodie

Detailed description of the musical score: The score is for page 28, starting at measure 56. It features ten staves. The top three staves are labeled 'Perc.' and contain rhythmic notation with various note values and rests. The fourth staff is labeled 'S. D.' and contains notation for a snare drum, including 'x' marks and note heads. The fifth staff is labeled 'J. Gtr.' and shows a complex guitar part with many sixteenth notes and rests. The sixth staff is labeled 'Kora' and contains sparse notation with note heads and rests. The seventh staff is labeled 'A. Bass' and shows a bass line with eighth and sixteenth notes. The eighth staff is labeled 'E. Piano' and contains a piano accompaniment with chords and moving lines in both hands. The ninth staff is labeled 'Organ' and features a series of chords. The tenth staff is labeled 'mélodie' and contains a melodic line with eighth and sixteenth notes.

58

Perc.

Perc.

Perc.

S. D.

J. Gtr.

Kora

A. Bass

E. Piano

Organ

mélodie

60

Perc.

Perc.

Perc.

S. D.

J. Gtr.

Kora

A. Bass

E. Piano

Organ

mélodie

62

Perc.

Perc.

Perc.

S. D.

J. Gtr.

Kora

A. Bass

E. Piano

Organ

mélodie

64

Perc. Perc. Perc. S. D. J. Gtr. Kora A. Bass E. Piano Organ mélodie

66

Perc.

Perc.

Perc.

S. D.

J. Gtr.

Kora

A. Bass

E. Piano

Organ

mélodie

68

Perc.

Perc.

Perc.

S. D.

J. Gtr.

Kora

A. Bass

E. Piano

Organ

mélodie

70

Perc. Perc. Perc. S. D. J. Gtr. Kora A. Bass E. Piano Organ mélodie

72

Perc.

Perc.

Perc.

S. D.

J. Gtr.

Kora

A. Bass

E. Piano

Organ

mélodie

74

Perc.

Perc.

Perc.

S. D.

J. Gtr.

Kora

A. Bass

E. Piano

Organ

mélodie

76

Perc. Perc. Perc. S. D. J. Gtr. Kora A. Bass E. Piano Organ mélodie

78

Perc. Perc. Perc. S. D. J. Gtr. Kora A. Bass E. Piano Organ mélodie

80

Perc.

Perc.

Perc.

S. D.

J. Gtr.

Kora

A. Bass

E. Piano

Organ

mélodie

82

Perc.

Perc.

Perc.

S. D.

J. Gtr.

Kora

A. Bass

E. Piano

Organ

mélodie

84

Perc. Perc. Perc. S. D. J. Gtr. Kora A. Bass E. Piano Organ mélodie

86

Perc.

Perc.

Perc.

S. D.

J. Gtr.

Kora

A. Bass

E. Piano

Organ

mélodie

Trombone

Jonasz Michel - Les Wagonnets

♩ = 98,000145

2

6

81

Percussion

Jonasz Michel - Les Wagonnets

♩ = 98,000145

56

62

68

74

80

84

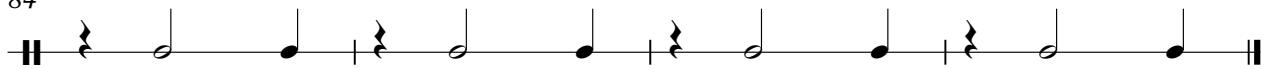

Percussion

Jonasz Michel - Les Wagonnets

♩ = 98,000145

20

31

53

33

Percussion

Jonasz Michel - Les Wagonnets

♩ = 98,000145

14

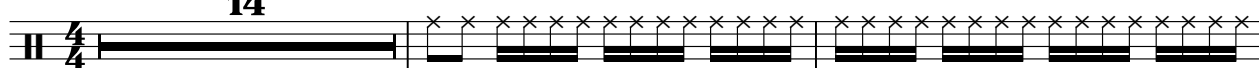

17

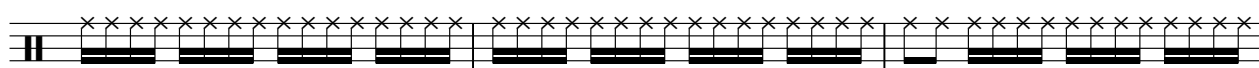

20 **26**

48

50

52 **34**

Jonasz Michel - Les Wagonnets

Percussion

♩ = 98,000145

2

6

10

14

6

23

27

31

35

39

43

V.S.

2

Percussion

47

56

60

64

68

72

76

80

84

Percussion

Jonasz Michel - Les Wagonnets

♩ = 98,000145

22 **31**

55 **32**

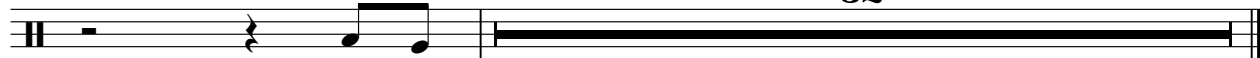

Jonasz Michel - Les Wagonnets

Percussion

♩ = 98,000145
2

9

15

19

24

31

38

44

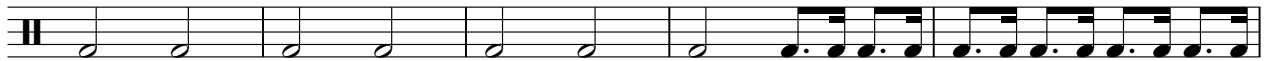

49

52

2

Percussion

56

63

70

77

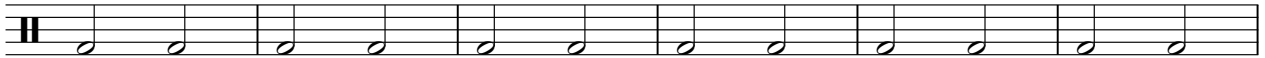

83

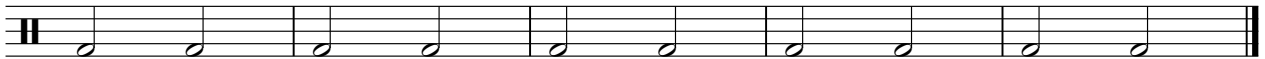

Side Drum

Jonasz Michel - Les Wagonnets

♩ = 98,000145

2

8

14

18

24

30

36

42

48

51

2

Side Drum

56

62

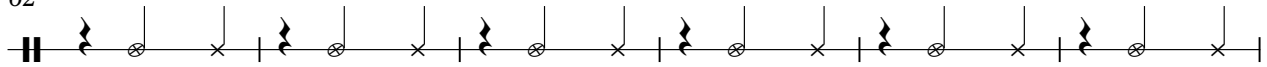

68

74

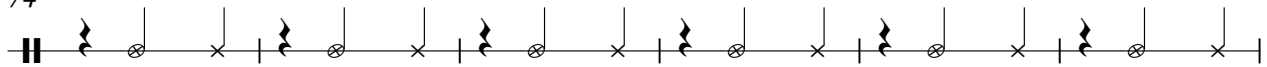

80

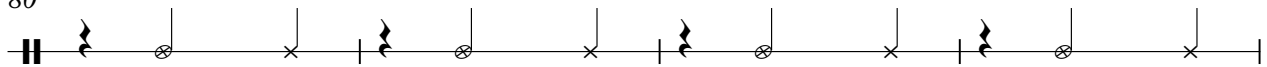

84

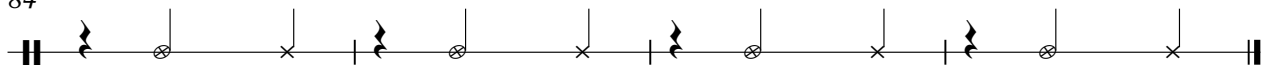

♩ = 98,000145

22

25

28

31

34

37

39

16

Jazz Guitar

56

59

62

65

68

71

74

77

80

83

Jazz Guitar

86

Kora

Jonasz Michel - Les Wagonnets

♩ = 98,000145

6

10

23

28

33

38

43

2

Kora

56

61

66

71

76

81

85

Jonasz Michel - Les Wagonnets

Acoustic Bass

♩ = 98,000145

2

6

10

14

17

20

24

28

32

36

V.S.

♩ = 98,000145

2

6

10

14

17

20

24

27

30

33

36

39

43

47

50

53

57

61

65

69

73

77

81

85

Rock Organ

Jonasz Michel - Les Wagonnets

♩ = 98,000145

2

5

8

11

14

8

24

27

30

V.S.

64

67

70

73

76

79

82

85

♩ = 98,000145

6

9

12

15

19

23

27

31

35

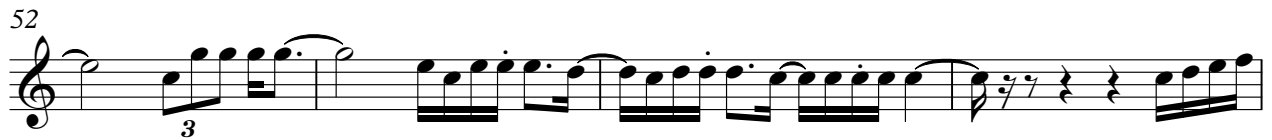

Viola

Jonasz Michel - Les Wagonnets

♩ = 98,000145

20

30

20 30

53

32

32 32