

Jonathan Butler - Lies

♩ = 92,000549

TENOR SAX

TRUMPET

DRUMS

JAZZ GTR

MUTED GTR

SLAPBASS 2

E.PIANO 2

BRASS 1

SLOWSTRING

♩ = 92,000549

BASS&LEAD

A.PIANO 1

5

8

11

TENOR SAX

TRUMPET

DRUMS

JAZZ GTR

MUTED GTR

SLAPBASS 2

E.PIANO 2

BRASS 1

BASS&LEAD

14

DRUMS

MUTED GTR

SLAPBASS 2

E.PIANO 2

BASS&LEAD

17

DRUMS

MUTED GTR

SLAPBASS 2

E.PIANO 2

BASS&LEAD

A.PIANO 1

20

DRUMS

MUTED GTR

SLAPBASS 2

E.PIANO 2

BASS&LEAD

A.PIANO 1

23

26

29

TENOR SAX

TRUMPET

DRUMS

MUTED GTR

SLAPBASS 2

E.PIANO 2

BRASS 1

BASS&LEAD

32

DRUMS

MUTED GTR

SLAPBASS 2

E.PIANO 2

BASS&LEAD

35 7

DRUMS

MUTED GTR

SLAPBASS 2

E.PIANO 2

BASS&LEAD

39

DRUMS

MUTED GTR

SLAPBASS 2

E.PIANO 2

BASS&LEAD

42

45

48

TENOR SAX

TRUMPET

DRUMS

MUTED GTR

SLAPBASS 2

E.PIANO 2

BRASS 1

BASS&LEAD

51

TENOR SAX

TRUMPET

DRUMS

MUTED GTR

SLAPBASS 2

E.PIANO 2

BRASS 1

BASS&LEAD

54

57

60

DRUMS

MUTED GTR

SLAPBASS 2

E.PIANO 2

SLOWSTRING

BASS&LEAD

65

DRUMS

JAZZ GTR

MUTED GTR

SLAPBASS 2

E.PIANO 2

BASS&LEAD

68

DRUMS

JAZZ GTR

MUTED GTR

SLAPBASS 2

E.PIANO 2

71

DRUMS

JAZZ GTR

MUTED GTR

SLAPBASS 2

E.PIANO 2

74

DRUMS

MUTED GTR

SLAPBASS 2

E.PIANO 2

BASS&LEAD

A.PIANO 1

77

TENOR SAX

TRUMPET

DRUMS

MUTED GTR

SLAPBASS 2

E.PIANO 2

BRASS 1

BASS&LEAD

80

TENOR SAX

TRUMPET

DRUMS

MUTED GTR

SLAPBASS 2

E.PIANO 2

BRASS 1

BASS&LEAD

83

86

89

TENOR SAX

TRUMPET

DRUMS

MUTED GTR

SLAPBASS 2

E.PIANO 2

BRASS 1

BASS&LEAD

A.PIANO 1

92

TENOR SAX

TRUMPET

DRUMS

MUTED GTR

SLAPBASS 2

E.PIANO 2

BRASS 1

BASS&LEAD

A.PIANO 1

95

98

100

TENOR SAX

TRUMPET

DRUMS

JAZZ GTR

MUTED GTR

SLAPBASS 2

E.PIANO 2

BRASS 1

SLOWSTRING

BASS&LEAD

2

TENOR SAX

94

99

TRUMPET

Jonathan Butler - Lies

♩ = 92,000549

2

3

7

3

11

12

3

27

13

44

3

3

50

3

55

19

78

3

84

3

89

3

2

TRUMPET

94

99

DRUMS

Jonathan Butler - Lies

♩ = 92,000549

4/4

6

10

14

18

22

25

29

32

35

V.S.

DRUMS

39

43

46

48

51

55

58

62

66

69

DRUMS

73

77

80

83

87

90

94

97

100

♩ = 92,000549

5

3

9

2

54

67

70

72

74

30

2

MUTED GTR

Jonathan Butler - Lies

♩ = 92,000549

2

6

9

12

15

18

21

24

27

30

V.S.

33

36

39

42

45

48

51

54

57

60

4

MUTED GTR

96

99

101

SLAPBASS 2

Jonathan Butler - Lies

♩ = 92,000549

2

7

10

14

18

22

26

30

34

38

V.S.

42

46

50

54

58

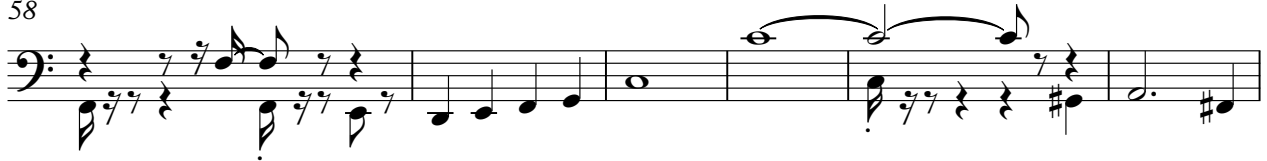

64

68

72

76

80

84

88

92

96

100

E.PIANO 2

Jonathan Butler - Lies

♩ = 92,000549

6

6

12

12

18

18

22

22

28

28

V.S.

74

79

86

93

99

BRASS 1

Jonathan Butler - Lies

♩ = 92,000549

2

6

10

12

24

30

13

47

52

57

19

78

84

89

94

99

SLOWSTRING

Jonathan Butler - Lies

♩ = 92,000549

58

58

62

40

2

40

2

BASS&LEAD

Jonathan Butler - Lies

♩ = 92,000549

3

3

10

14

18

22

25

29

32

35

39

V.S.

43

46

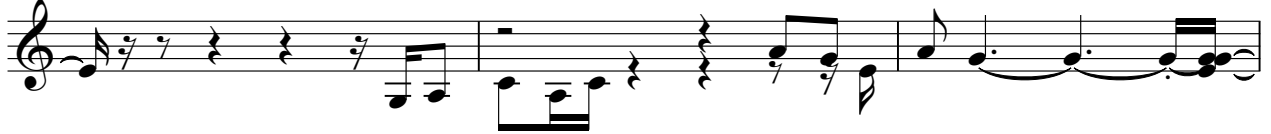

49

53

57

61

65

74

77

80

83

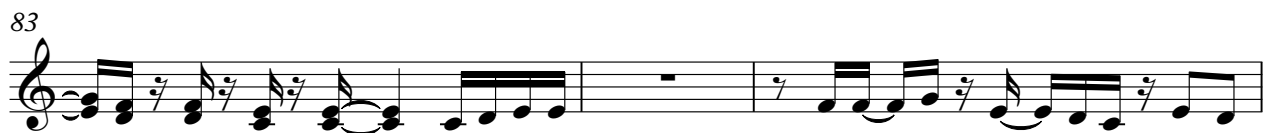

86

89

92

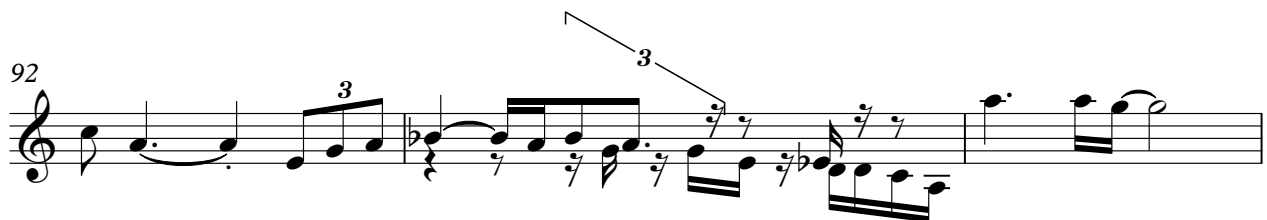

95

97

100

