

Jordy - Dur Dur D`Etre Bebe

♩ = 124,000252

El Piano

Choir

RhythmPn

2

Batteria

Bass

El Piano

Choir

3

Batteria

Bass

El Piano

Choir

4

Batteria

Bass

El Piano

Choir

5

Batteria

Bass

El Piano

Choir

6

Batteria

Bass

Melodia

El Piano

Choir

RhythmPn

7

Batteria

Bass

Melodia

El Piano

Choir

RhythmPn

10

Batteria

Bass

El Piano

Choir

SynthStr

RhythmPn

11

Batteria

Bass

El Piano

Choir

SynthStr

RhythmPn

12

Batteria

Bass

El Piano

Choir

SynthStr

RhythmPn

14

Batteria

Bass

Melodia

El Piano

16

Batteria

Bass

El Piano

17

Batteria

Bass

El Piano

18

Batteria

Bass

Melodia

El Piano

19

Batteria

Bass

Melodia

El Piano

21

Batteria

Bass

Melodia

El Piano

SynthStr

22

Batteria

Bass

Melodia

El Piano

SynthStr

23

Batteria

Bass

Melodia

El Piano

SynthStr

24

Batteria

Bass

Melodia

El Piano

SynthStr

25

Batteria

Bass

Melodia

El Piano

SynthStr

26

Batteria

Bass

Melodia

El Piano

SynthStr

27

Batteria

Bass

Melodia

El Piano

SynthStr

28

Batteria

Bass

Melodia

El Piano

SynthStr

29

Batteria

Bass

Melodia

El Piano

SynthStr

30

Batteria

Bass

Melodia

RhythmPn

32

Batteria

Bass

Melodia

RhythmPn

33

Batteria

Bass

RhythmPn

34

Batteria

Bass

Melodia

RhythmPn

36

Batteria

Bass

Melodia

RhythmPn

37

Batteria

Bass

RhythmPn

38

Batteria

Bass

Choir

RhythmPn

39

Batteria

Bass

Melodia

Choir

RhythmPn

40

Batteria

Bass

Choir

RhythmPn

41

Batteria

Bass

Melodia

Choir

RhythmPn

42

Batteria

Bass

Choir

RhythmPn

43

Batteria

Bass

Choir

RhythmPn

44

Batteria

Bass

Choir

RhythmPn

45

Batteria

Bass

Melodia

El Piano

47

Batteria

Bass

Melodia

El Piano

48

Batteria

Bass

Melodia

El Piano

49

Batteria

Bass

Melodia

El Piano

50

Batteria

Bass

Melodia

El Piano

SynthStr

51

Batteria

Bass

Melodia

El Piano

SynthStr

52

Batteria

Bass

Melodia

El Piano

SynthStr

53

Batteria

Bass

Melodia

El Piano

SynthStr

54

Batteria

Bass

Melodia

El Piano

SynthStr

Detailed description of the musical score for measures 54-55. The score is written for five instruments: Batteria, Bass, Melodia, El Piano, and SynthStr. The Batteria part features a complex rhythmic pattern with accents and slurs. The Bass part has a simple line with a few notes. The Melodia part has a sequence of eighth notes with slurs. The El Piano part has a sequence of chords with slurs. The SynthStr part has a single chord with a sharp sign and a slur.

55

Batteria

Bass

Melodia

El Piano

SynthStr

Detailed description of the musical score for measures 55-56. The score is written for five instruments: Batteria, Bass, Melodia, El Piano, and SynthStr. The Batteria part features a complex rhythmic pattern with accents and slurs. The Bass part has a simple line with a few notes. The Melodia part has a sequence of eighth notes with slurs. The El Piano part has a sequence of chords with slurs. The SynthStr part has a single chord with a sharp sign and a slur.

56

Batteria

Bass

Melodia

El Piano

SynthStr

57

Batteria

Bass

Melodia

El Piano

SynthStr

58

Batteria

Bass

Melodia

RhythmPn

60

Batteria

Bass

Melodia

RhythmPn

62

Batteria

Bass

Melodia

RhythmPn

64

Batteria

Bass

Melodia

RhythmPn

65

Batteria

Bass

RhythmPn

66

Batteria

El Piano

Choir

67

Batteria

Melodia

El Piano

Choir

68

Batteria

El Piano

Choir

69

Batteria

Melodia

El Piano

Choir

70 

Batteria 

Bass 

Choir 

71

Batteria 

Bass 

Melodia 

Choir 

72

Batteria 

Bass 

Choir 

73

74

76

Batteria

Bass

Melodia

El Piano

78

Batteria

Bass

Melodia

SlowStri

Choir

RhythmPn

79

Batteria

Bass

Melodia

SlowStri

Choir

RhythmPn

80

Batteria

Bass

Melodia

SlowStri

Choir

RhythmPn

81

Batteria

Bass

Melodia

SlowStri

RhythmPn

82

Batteria

Bass

Melodia

SlowStri

RhythmPn

84

Batteria

Bass

Melodia

SlowStri

RhythmPn

85

Batteria

Bass

Melodia

SlowStri

RhythmPn

87

Batteria

Bass

Melodia

RhythmPn

89

Batteria

Bass

Melodia

RhythmPn

90

Batteria

Bass

RhythmPn

92

Batteria

Bass

RhythmPn

93

Batteria

El Piano

RhythmPn

94

Batteria

Bass

El Piano

Choir

SynthStr

95

Batteria

Bass

El Piano

Choir

SynthStr

96

Batteria

Bass

El Piano

Choir

SynthStr

97

Batteria

Bass

Melodia

El Piano

Choir

SynthStr

98

Batteria

Bass

El Piano

Choir

RhythmPn

99

Batteria

Bass

El Piano

Choir

RhythmPn

100

Batteria

Bass

El Piano

Choir

RhythmPn

101

Batteria

Bass

Melodia

El Piano

Choir

RhythmPn

102

Batteria

Bass

El Piano

Choir

RhythmPn

103

Batteria

Bass

El Piano

Choir

RhythmPn

104

Batteria

Bass

El Piano

Choir

RhythmPn

105

Batteria

Bass

Melodia

El Piano

Choir

RhythmPn

106

Batteria

Bass

Melodia

El Piano

RhythmPn

Jordy - Dur Dur D`Etre Bebe

Batteria

♩ = 124,000252

4

6

8

10

12

14

16

18

20

V.S.

2

Batteria

22

24

26

28

30

32

34

36

38

40

42

44

46

48

50

52

54

56

58

60

V.S.

Batteria

Batteria

V.S.

6

Batteria

102

104

Jordy - Dur Dur D`Etre Bebe

Bass

♩ = 124,000252

V.S.

42

47

51

55

59

63

70

74

79

83

87

91

96

100

103

Jordy - Dur Dur D`Etre Bebe

Melodia

♩ = 124,000252

5

9

4

15

2

19

22

24

26

28

31

35

2

39

45

47

50

52

54

56

59

63

69

3

2

74

77

80

84

88

97

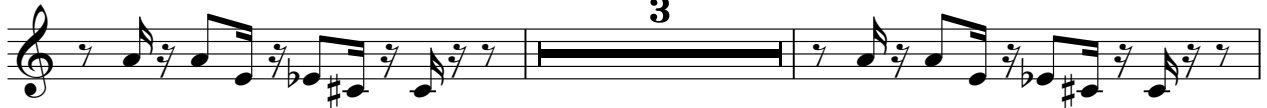

102

♩ = 124,000252

7

13

16

19

22

28

16

16

47

50

53

56

8

8

66

3

3

74

77

15

15

96

102

♩ = 124,000252

77

77

82

21

21

38

40

42

44

66

68

70

72

74

80

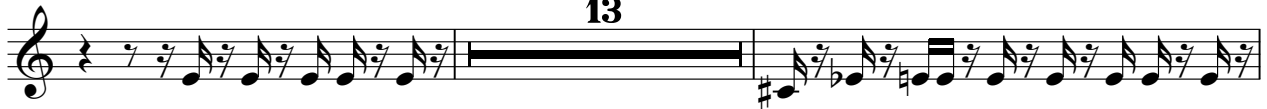

95

97

99

101

103

105

♩ = 124,000252

9

14

7

27

20

52

58

36

96

9

♩ = 124,000252

5

8

10

12

17

31

33

35

37

39

41

V.S.

43 13

58

60

62

64 12

78

80

82

84

86

88

90

92

98

100

102

104

