

Jorge Esqueff(Esqueff Unikey Com Br) - Barry Manilov

0.0"  
1.1,00  
COPACABANA - Karaoke by Jorge Esqueff

♩ = 240,000000 ♪ = 116,000084

♩ = 240,000000 ♪ = 116,000084

3

Drums

4

Drums

5

Drums

Piano

Bass

6

Drums

Piano

Bass

Brass

Strings

8

Melody

Trombone

Drums

Piano

Bass

Brass

Strings

10

Melody

Drums

Piano

Elec. guitar

Bass

12

Melody

Drums

Piano

Elec. guitar

Bass

14

Flute

Melody

Drums

Piano

Elec. guitar

Bass

Strings

16

Flute

Melody

Drums

Piano

Elec. guitar

Bass

Strings

18

Melody

Drums

Piano

Bass

Brass

3

20

Melody

Drums

Piano

Bass

Vocals

Brass

22

Melody

Drums

Piano

Elec. guitar

Bass

Celesta

Vocals

Brass

Strings

24

Melody

Drums

Piano

Elec. guitar

Bass

Celesta

Vocals

Brass

Strings

26

Melody

Drums

Piano

Elec. guitar

Bass

Celesta

Vocals

Brass

Strings

28

Melody

Drums

Piano

Elec. guitar

Bass

Vocals

Strings

29

Melody

Trombone

Drums

Piano

Elec. guitar

Bass

Vocals

Brass

Strings

Tremolo strings

31

Melody

Trombone

Drums

Piano

Elec. guitar

Bass

Celesta

Vocals

Brass

Strings

Tremolo strings

33

34

Trombone

Drums

Piano

Elec. guitar

Bass

Celesta

Vocals

Brass

Strings

35

Melody

Trombone

Drums

Piano

Elec. guitar

Bass

Vocals

Brass

Strings

36

Melody

Trombone

Drums

Piano

Elec. guitar

Bass

Brass

Strings

Melody

Drums

Piano

Elec. guitar

Bass

Celesta

Strings

38

3

3

40

Melody

Trombone

Drums

Piano

Elec. guitar

Bass

Brass

Strings

42

Melody

Drums

Piano

Elec. guitar

Bass

Celesta

Strings

44

Flute

Melody

Trombone

Drums

Piano

Bass

Brass

Strings

Melody

Trombone

Drums

Piano

Bass

Vocals

Brass

Strings

46

3

3

48

Melody

Trombone

Drums

Piano

Elec. guitar

Bass

Celesta

Vocals

Brass

Strings

50

Melody

Trombone

Drums

Piano

Elec. guitar

Bass

Celesta

Vocals

Brass

Strings

 - **Melody:** Features a melodic line with eighth and quarter notes, including a triplet of eighth notes.   
 - **Trombone:** Mostly rests, with a few notes in the second measure.   
 - **Drums:** Shows a complex rhythmic pattern with various drum sounds indicated by 'x' marks and note heads.   
 - **Piano:** Provides harmonic support with chords and sustained notes, some marked with a fermata.   
 - **Elec. guitar:** Plays a rhythmic accompaniment with chords and single notes.   
 - **Bass:** Features a steady eighth-note bass line.   
 - **Celesta:** Remains mostly silent, with a few notes in the second measure.   
 - **Vocals:** Includes a vocal line with lyrics, consisting of eighth and quarter notes.   
 - **Brass:** Features a rhythmic accompaniment with chords and single notes.   
 - **Strings:** Provides a rhythmic accompaniment with chords and single notes.

52

Melody

Trombone

Drums

Piano

Elec. guitar

Bass

Celesta

Vocals

Brass

Strings

54

Melody

Drums

Piano

Elec. guitar

Bass

Vocals

Brass

Strings

55

Melody

Drums

Piano

Elec. guitar

Bass

Vocals

Brass

Strings

56

Melody

Trombone

Drums

Piano

Elec. guitar

Bass

Vocals

Brass

Strings

6 6

57

Melody

Trombone

Drums

Piano

Elec. guitar

Bass

Celesta

Vocals

Brass

Strings

Tremolo strings

59

Drums

Piano

Elec. guitar

Bass

Celesta

Vocals

Brass

Strings

61

Drums

Piano

Elec. guitar

Bass

Vocals

Brass

Strings

62

Drums

Harp

Piano

Elec. guitar

Bass

Vocals

Brass

Strings

- Drums:** Features a complex rhythmic pattern with various note values and rests.
- Piano:** Provides a harmonic foundation with sustained chords and a low bass line.
- Elec. guitar:** Plays a rhythmic pattern with slurs, likely representing a guitar solo or a specific texture.
- Bass:** Provides a simple melodic line in the bass register.
- Vocals:** Features sustained notes, possibly representing a vocal line or a choir.
- Brass:** Plays a melodic line with slurs, likely representing a brass instrument.
- Strings:** Plays a melodic line with slurs, likely representing a string instrument.

63

Drums

Harp

Piano

Elec. guitar

Bass

Vocals

Brass

Strings

6 6 3

64

65

Drums

Harp

Piano

Elec. guitar

Bass

Vocals

Brass

Strings

6 6 3

3

66

Drums

Harp

Piano

Elec. guitar

Bass

Vocals

Brass

Strings

67

Drums

Harp

Piano

Elec. guitar

Bass

Vocals

Brass

Strings

68

Drums

Piano

Elec. guitar

Bass

Vocals

Strings

69

Drums

Piano

Elec. guitar

Bass

Vocals

Strings

72

Trombone

Drums

Harp

Piano

Elec. guitar

Bass

Brass

Strings

73

74

75

Melody

Trombone

Drums

Piano

Elec. guitar

Bass

Brass

Strings

77

Melody

Trombone

Drums

Piano

Elec. guitar

Bass

Celesta

Brass

Strings

79

Melody

Drums

Piano

Elec. guitar

Bass

Celesta

Brass

Strings

81

Melody

Drums

Piano

Elec. guitar

Bass

Celesta

Brass

Strings

83  $\text{♩} = 116,000084$

Melody

Trombone

Drums

Piano

Elec. guitar

Bass

Celesta

Brass

Strings

$\text{♩} = 116,000084$

Melody

Trombone

Drums

Piano

Bass

Brass

Strings

85

6

3

87

89

Melody

Drums

Piano

Elec. guitar

Bass

Celesta

Vocals

Brass

Strings

90  $\text{♩} = 116,000084$

Melody

Trombone

Drums

Piano

Elec. guitar

Bass

Celesta

Vocals

$\text{♩} = 116,000084$

Brass

Strings

92

Melody

Trombone

Drums

Piano

Elec. guitar

Bass

Celesta

Vocals

Brass

Strings

93

Melody

Trombone

Drums

Piano

Bass

Vocals

Brass

Strings

94

Melody

Trombone

Drums

Piano

Elec. guitar

Bass

Vocals

Brass

Strings

3

3

96

Melody

Trombone

Drums

Harp

Piano

Elec. guitar

Bass

Vocals

Brass

Strings

97

Melody

Trombone

Drums

Harp

Piano

Elec. guitar

Bass

Celesta

Vocals

Brass

Strings

99

Melody

Drums

Piano

Elec. guitar

Bass

Celesta

Vocals

Strings

100

Melody

Drums

Piano

Elec. guitar

Bass

Celesta

Vocals

Strings

101

102

Drums

Piano

Elec. guitar

Bass

Celesta

Vocals

Strings

103

104

Drums

Piano

Elec. guitar

Bass

Celesta

Vocals

Strings

106

Trombone

Drums

Piano

Elec. guitar

Bass

Brass

107

Drums

108

Drums

109

Drums

Piano

Bass

110

Flute

Drums

Piano

Elec. guitar

Bass

Celesta

Vocals

Strings

111

Drums

Piano

Elec. guitar

Bass

Celesta

Vocals

Strings

112

Flute

Drums

Piano

Elec. guitar

Bass

Celesta

Vocals

Strings

113

114

Flute

Drums

Piano

Elec. guitar

Bass

Celesta

Vocals

Strings

115

116

Flute

Drums

Piano

Elec. guitar

Bass

Celesta

Vocals

Strings

117

Drums

Piano

Elec. guitar

Bass

Vocals

Strings

Flute

Jorge Esqueff(Esqueff Unikey Com Br) - Barry Manilov

$\text{♩} = 240,000000$   $\text{♩} = 116,000084$   
**12**

**18** **26**

**46**  $\text{♩} = 116,000084$   
**38** **3** **3**

**91**  $\text{♩} = 116,000084$   
**19** **3** **3**

**113** **3** **3** **3**

Melody

Jorge Esqueff(Esqueff Unikey Com Br) - Barry Manilov

♩ = 240,000000 ♩ = 116,000084

Melody

35

39

43

46

50

54

58

16

77

81

84

♩ = 116,000084

Melody

3

88

♩ = 116,000084

92

96

99

19

Trombone

Jorge Esqueff(Esqueff Unikey Com Br) - Barry Manilov

♩ = 240,000000 ♩ = 116,000084

7 20

30

34 2

40 3

47

53 2

58 14

74

77 ♩ = 116,000084 6

85 2

2

Trombone

♩ = 116,000084

90

95

98

Drums

Jorge Esqueff(Esqueff Unikey Com Br) - Barry Manilov

♩ = 240,000000

♩ = 116,000084

4/4

3

5

7

10

13

15

18

21

23

V.S.

Drums

50

52

54

56

59

61

63

65

67

69

V.S.

Drums

73

75

77

79

81

83  $\text{♩} = 116,00084$

86

89  $\text{♩} = 116,00084$

92

94

96

99

101

103

105

107

109

112

115

Harp

Jorge Esqueff(Esqueff Unikey Com Br) - Barry Manilov

♩ = 240,000000 ♩ = 116,000084

**60**

63

64

65

66

67

2

Harp

71

11

11

84

$\text{♩} = 116,000084$

7

5

7

5

6

6

97

22

Piano

Jorge Esqueff(Esqueff Unikey Com Br) - Barry Manilov

♩ = 240,000000 ♩ = 116,000084

22

27

32

35

40

45

50

56

60

64

68

72

V.S.

74

78

84  $\text{♩} = 116,00084$

89  $\text{♩} = 116,00084$

94

99

101

103

105

110

112

114

V.S.

116

♩ = 240,000000 ♩ = 116,000084

8

12

15

4

22

26

30

34

37

40

42

4

Bass

Jorge Esqueff(Esqueff Unikey Com Br) - Barry Manilov

♩ = 240,000000 ♩ = 116,000084

3

8

12

17

22

26

30

34

38

42

V.S.

47

51

55

58

61

65

69

74

79

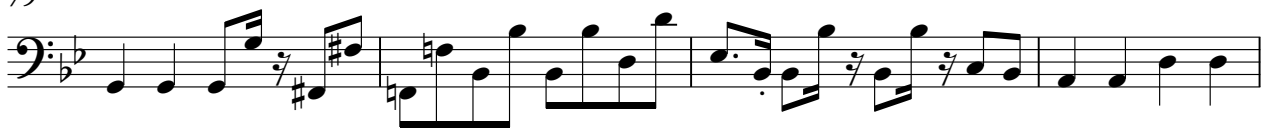

83

88

♩ = 116,000084

92

96

100

103

107

112

116

Celesta

Jorge Esqueff(Esqueff Unikey Com Br) - Barry Manilov

♩ = 240,000000 ♩ = 116,000084

20

25

33

42

50

59

80

89

93

102

2

Celesta

110

114

Vocals

♩ = 240,000 00116,000084

19

23

26

30

36

50

54

59

64

68

11

12

2

Vocals

84 ♩ = 116,000084

90

♩ = 116,000084

94

99

104

112

115

Jorge Esqueff(Esqueff Unikey Com Br) - Barry Manilov

Brass

♩ = 240,000000 ♩ = 116,000084

4

9

8

20

2

26

2

31

3

35

2

41

3

48

54

56

## Brass

60

65

72

75

80

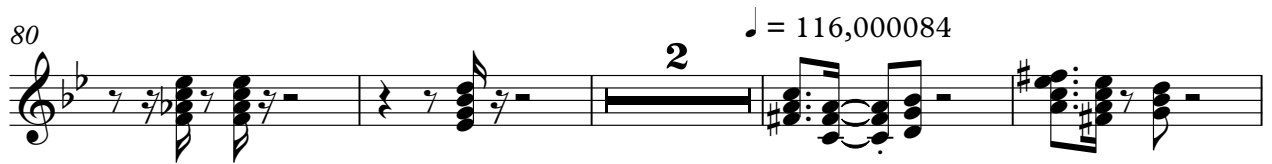

86

90

95

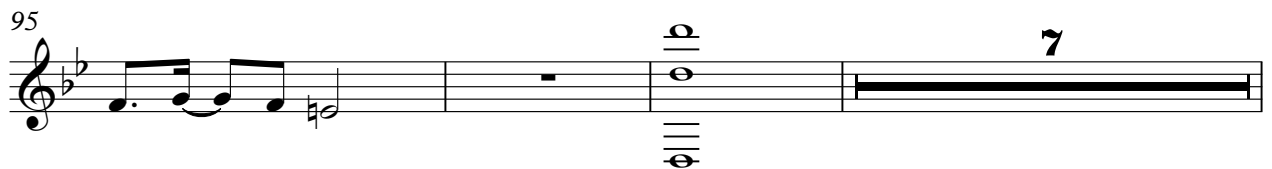

105

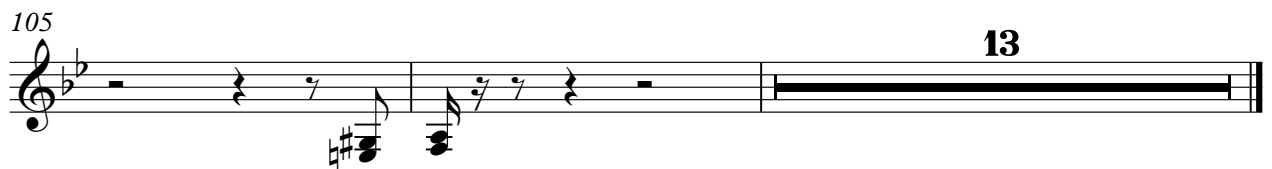

Jorge Esqueff(Esqueff Unikey Com Br) - Barry Manilov

Strings

♩ = 240,0000006,000084

4

10

4

23

29

3

35

42

47

53

56

61

6

3 6

V.S.

2

65

Strings

70

75

82

$\text{♩} = 116,000084$

87

$\text{♩} = 116,000084$

93

99

105

$\text{♩} = 116,000084$

113

$\text{♩} = 116,000084$

Tremolo strings

Jorge Esqueff(Esqueff Unikey Com Br) - Barry Manilov

♪ = 240,000000 ♪ = 116,000084

**28** **25**

57

**e** **26** **7** **29**

♪ = 116,000084 ♪ = 116,000084