

0.0"  
1.1,00  
studiovirtual@ig.com.br - http://studiovirtualmidi.cjb.net - Tel:(31)3352-7444

♩ = 160,000000

Piccolo 

studiovirtual@ig.com.br - http://studiovirtualmidi.cjb.net - Tel:(31)3352-7444

3 ♩ = 160,000000

Perc. 

Kora 

Syn. Str. 

Vla. 

Solo 

6

Perc. 

Kora 

Syn. Str. 

Vla. 

Solo 

9

Perc.

Kora

Syn. Str.

Vla.

Solo

11

Perc.

Kora

E. Bass

Syn. Str.

Orch. Hit

Vla.

Solo

13

16

19

Picc.

Fl. Che ga de fin gir Eu nao te nho Na

Perc.

Kora

E. Bass

Solo

22

Picc.

Fl. da\_a\_es conder A go ra\_øpra va ler

Perc.

Kora

E. Bass

Solo

25

Picc.

Fl. Ha ja\_o que hou ver Eu nao to nem a i

Perc.

Kora

E. Bass

Vla.

Solo

28

Picc.

Fl. Eu nao tonem a qui Pro que di zenEu

Perc.

Kora

E. Bass

Vla.

Solo

31

Picc.

Fl. que ro\_ eser fe liz E vi ver pra ti

Perc.

Kora

E. Bass

Vla.

Solo

34

Picc.

Fl. Po de me a bra car sem me

Perc.

Kora

E. Bass

Vla.

Solo

37

Picc. do Põe\_en cos tar Tu a

Fl.

Perc.

Kora

E. Bass

Orch. Hit

FX 5

Vla.

Solo

40

Picc.

Fl.

Perc.

Kora

E. Bass

Orch. Hit

Solo

mao na mi nha Meu a mor

43

Picc.

Fl.

Perc.

Kora

E. Bass

Solo

Dei xa\_o tem

45

Picc.

Fl. po se\_ar ras tar

Perc.

Kora

E. Bass

FX 5

Solo

48

Picc.

Fl. Sem fim

Perc.

Kora

E. Bass

FX 5

Solo

50

Picc. *Meu a mor*

Fl.

Perc.

Kora

E. Bass

FX 5

Solo

52

Picc. *Nao ha mal ne*

Fl.

Perc.

Kora

E. Bass

Solo

54

Picc. Fl. Perc. Kora E. Bass FX 5 Solo

nhum gos tar As sim

57

Picc. Fl. Perc. Kora E. Bass FX 5 Solo

Oh meu bem

59

Picc.

Fl.

Perc.

Kora

E. Bass

Solo

A cre di

61

Picc.

Fl.

Perc.

Kora

E. Bass

Solo

te no fi nal

64

Picc.

Fl. fe liz

Perc.

Kora

E. Bass

Solo

66

Picc.

Fl. Meu a mor,

Perc.

Kora

E. Bass

Solo

68

Picc.

Fl. *meu a m o r*

Perc.

Kora

E. Bass

Solo

70

Picc.

Fl. *Che ga de fin gir*

Perc.

Kora

E. Bass

Syn. Str.

Vla.

Solo

73

Picc.

Fl.

Perc.

Kora

E. Bass

Syn. Str.

Solo

76

Picc.

Fl.

Perc.

Kora

E. Bass

Syn. Str.

Solo

79

Picc.

Fl. nao to nem a i Eu nao tonem a qui

Perc.

Kora

E. Bass

Syn. Str.

Vla.

Solo

82

Picc.

Fl. Pro que di zem Eu que ro\_ eser fe liz

Perc.

Kora

E. Bass

Syn. Str.

Vla.

Solo

85

Picc. E vi ver pra ti Po de me a bra

Fl.

Perc.

Kora

E. Bass

Syn. Str.

Vla.

Solo

88

Picc. car sem me do

Fl.

Perc.

Kora

E. Bass

Orch. Hit

FX 5

Vla.

Solo

91

Picc. Pde\_en cos tar Tu a mao na mi nha

Fl.

Perc.

Kora

E. Bass

Orch. Hit

FX 5

Vla.

Solo

94

Picc.  
Fl. Me u a mor  
Perc.  
Kora  
E. Bass  
Orch. Hit  
Vla.  
Solo

96

Picc.  
Fl. Dei xa\_o tem po  
Perc.  
Kora  
E. Bass  
Orch. Hit  
Solo

98

Picc. se\_ar ras tar Sem fim

Fl.

Perc.

Kora

E. Bass

Orch. Hit

FX 5

Solo

101

Picc.

Fl. Meu a mor

Perc.

Kora

E. Bass

Orch. Hit

FX 5

Solo

103

Picc.

Fl. Nao ha mal

Perc.

Kora

E. Bass

Solo

105

Picc.

Fl.

Perc.

Kora

E. Bass

Orch. Hit

FX 5

Solo

ne nhum gos tar

108

Picc. *As sim*

Fl.

Perc.

Kora

E. Bass

Orch. Hit

FX 5

Solo

110

Picc.

Fl. Oh meu bem

Perc.

Kora

E. Bass

Orch. Hit

FX 5

Solo

Double bar line

112

Picc.

Fl. A cre di te

Perc.

Kora

E. Bass

Orch. Hit

Solo

114

Picc.

Fl. no fi nal fe liz

Perc.

Kora

E. Bass

Orch. Hit

Solo

117

Picc.

Fl. Meu a mor,

Perc.

Kora

E. Bass

Orch. Hit

Solo

119

Picc.

Fl. meu a m

Perc.

Kora

E. Bass

Orch. Hit

Solo

121

Picc.

Fl. o r Po

Perc.

Kora

E. Bass

Syn. Str.

Vla.

Solo

123

Picc. de me a bra car sem me

Fl.

Perc.

Kora

E. Bass

Syn. Str.

Vla.

Solo

125

Picc. do

Fl.

Perc.

Kora

E. Bass

Syn. Str.

Orch. Hit

FX 5

Vla.

Solo

127

Picc. *Pode\_en cos tar tu a mao Na mi nha*

Fl.

Perc.

Kora

E. Bass

Syn. Str.

Orch. Hit

FX 5

Vla.

Solo

130

Picc. Ah! Meua mor

Fl.

Perc.

Kora

E. Bass

Syn. Str.

Orch. Hit

Vla.

Solo

133

Picc. Dei xa\_o tem

Fl.

Perc.

Kora

E. Bass

Syn. Str.

Orch. Hit

Vla.

Solo

135

Picc. po se\_ar ras tar

Fl.

Perc.

Kora

E. Bass

Orch. Hit

FX 5

Solo

138

Picc. *Sem fim*

Fl.

Perc.

Kora

E. Bass

Orch. Hit

FX 5

Solo

140

Picc. *Meu a mor*

Fl.

Perc.

Kora

E. Bass

Orch. Hit

FX 5

Solo

142

Picc. *Nao ha mal ne*

Fl.

Perc.

Kora

E. Bass

Solo

144

Picc. nhum gos tar

Fl.

Perc.

Kora

E. Bass

Orch. Hit

FX 5

Solo

146

Picc. *As* *sim*

Fl.

Perc.

Kora

E. Bass

Orch. Hit

FX 5

Vla.

Solo

148

Picc. Oh meu bem

Fl.

Perc.

Kora

E. Bass

Orch. Hit

FX 5

Vla.

Solo

150

Picc. A cre di te

Fl.

Perc.

Kora

E. Bass

Orch. Hit

Vla.

Solo

152

Picc. no fi nal

Fl.

Perc.

Kora

E. Bass

Orch. Hit

FX 5

Vla.

Solo

154

Picc. fe liz

Fl.

Perc.

Kora

E. Bass

Orch. Hit

FX 5

Vla.

Solo

156

Picc. *Meu a mor,*

Fl.

Perc.

Kora

E. Bass

Orch. Hit

FX 5

Vla.

Solo

158

Picc. meu a m o r

Fl.

Perc.

Kora

E. Bass

Syn. Str.

Orch. Hit

Vla.

Solo

160

Fl.  
Alto Sax.  
Perc.  
Kora  
E. Bass  
Syn. Str.  
Vla.  
Solo

162

Alto Sax.  
Perc.  
Kora  
E. Bass  
Syn. Str.  
Vla.  
Solo

170

Alto Sax.

Perc.

Kora

E. Bass

Syn. Str.

Vla.

Solo

6 6 6 6

171

Alto Sax.

Perc.

E. Bass

Syn. Str.

Vla.

Solo

6 6 6 6

Piccolo

♩ = 160,000000 ♩ = 160,000000

al@ig.com.br - http://studiovirtualmidi.cjb.net - Tel:(31)3352-7444 Chegade fin giEunatnhNa da\_acerA

23

go rapa va leHiquower Eu naotema i Eu naotema qui ProquizeEu

31

quo\_ser fe lize viver pra tiPdema bra casenme do He\_enotarTuaamami

41

nha Mea mor Daitem po se\_ar ras tar Sem fim Meamor

51

Naa mal ne nhum gos tar

56

As sim Qhebem Aredi te no fi nal fe lize Mea mor,

68

mea m o r Chegade fin giEunatnhNa da\_acerA gorapra va leHiquower

78

Eu naotema i Eu naotema qui ProquizeEu quo\_ser fe lize viver pra ti

87

Pdema bra casenme do He\_enotarTua

92

maona mi nha Mea a mor Daitem po

98 **2** **2**  
 se\_ar ras tar Sem fim Mea mor

104 **2** **2** **2**  
 Na mal ne nhum gos tar As sim O hem

112 **2** **2** **2**  
 Are di te no fi nal fe liz Mea mor, mea m or

122 **3**  
 Po de me a bra ca se me do

127  
 Re encos tar tu a ma o Na mi nha

131  
 Ah! Mea mor

134 **2** **2**  
 Deixa\_o tem po se\_ar ras tar Sem fim

140 **2**  
 Mea mor Na mal ne nhum gos tar

146  
 As sim O hem Are di te

152 **2** **2** **2**  
 no fi nal fe liz Mea mor, mea m

159

Piccolo 3

7 5

o r

Flute

$\text{♩} = 160,000,000$   $\text{♩} = 160,000,000$

**2** **16**

22

27

31

36

42

48

54

60

66

V.S.

71

76

81

86

92

98

104

110

116

122

128

134

140

146

152

158

161

# Percussion

♩ = 160,000000 ♩ = 160,000000

2

9

15

21

25

29

33

37

41

45

V.S.

Percussion

49

53

57

60

64

67

71

75

79

83

Percussion

87

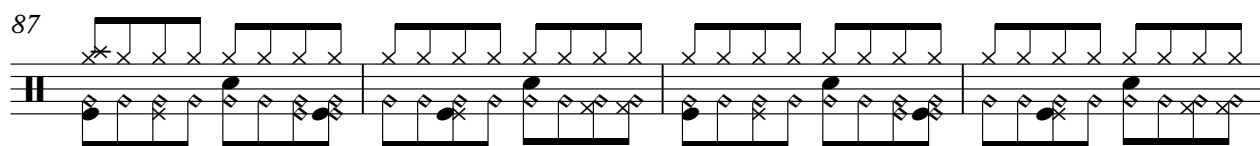

91

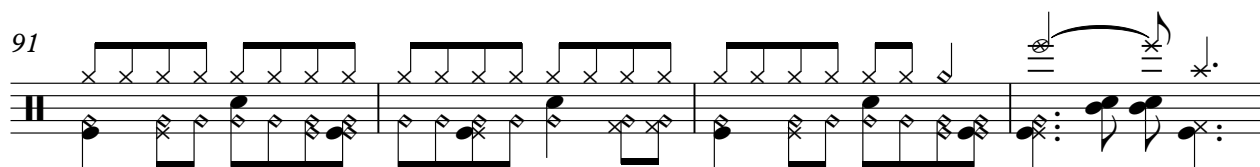

95

99

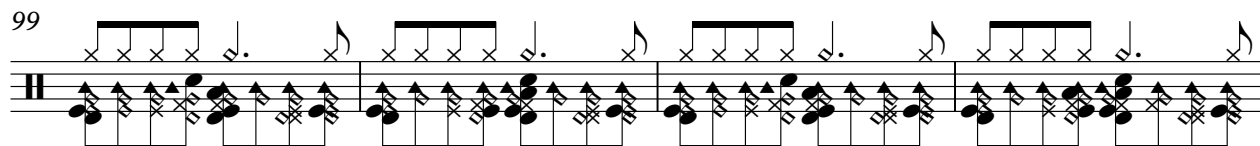

103

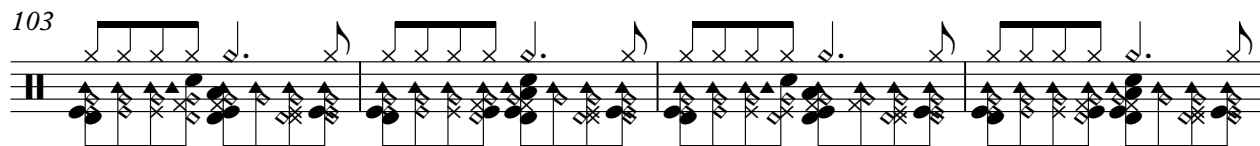

107

111

115

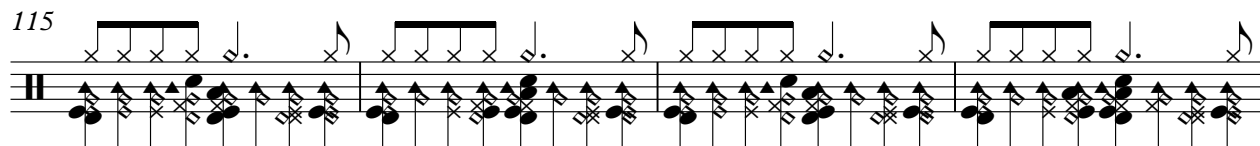

119

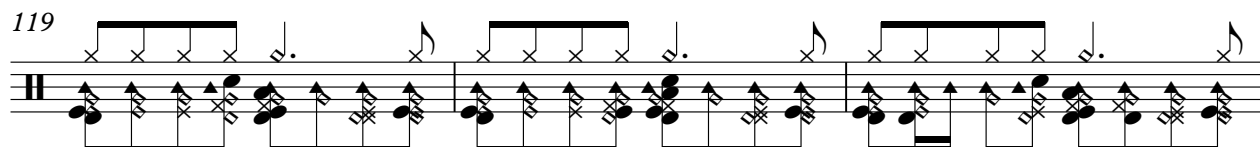

122

V.S.

Percussion

125

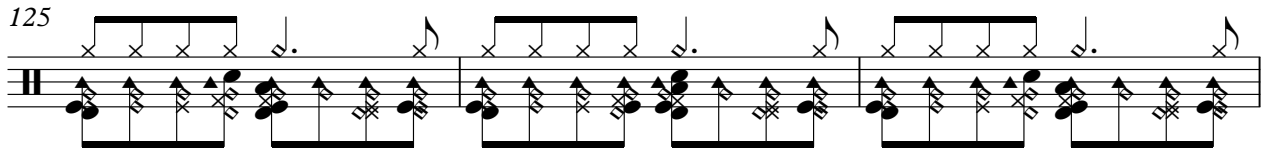

128

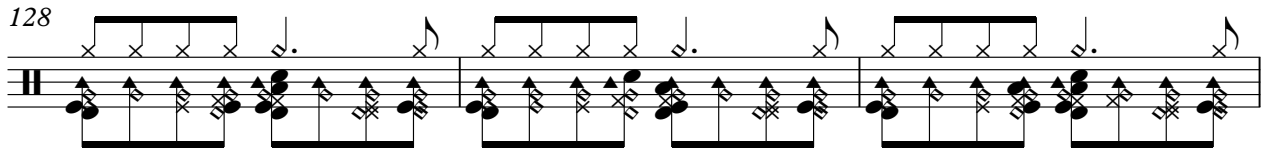

131

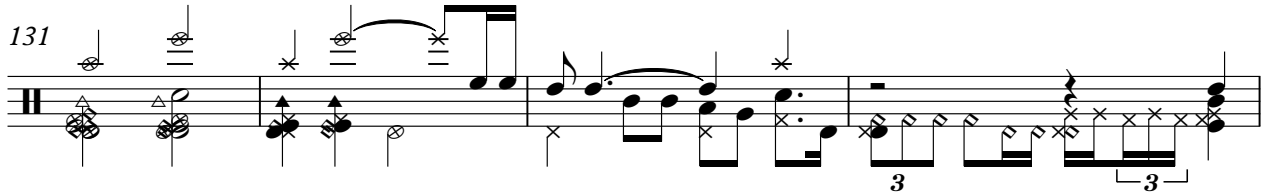

135

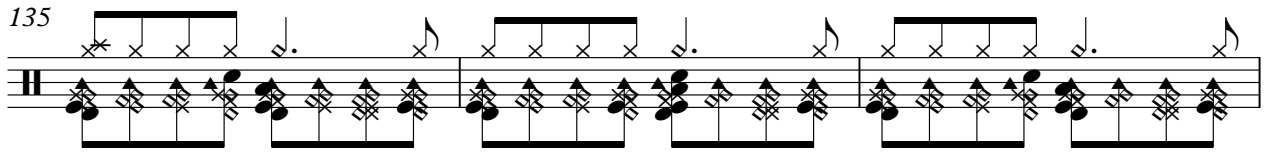

138

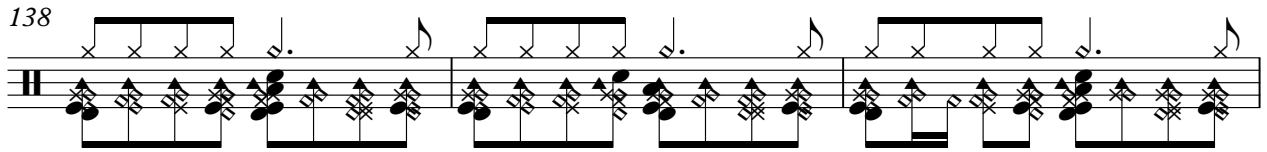

141

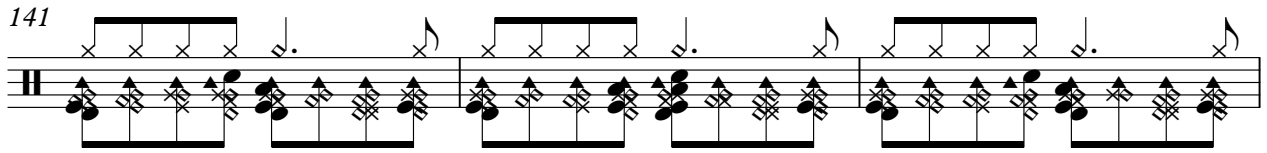

144

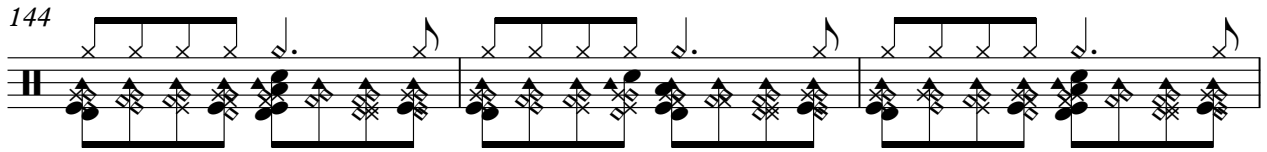

147

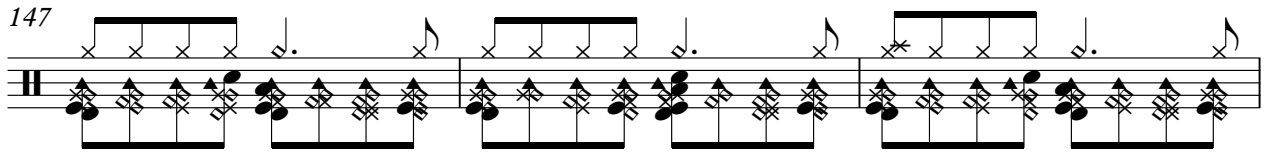

150

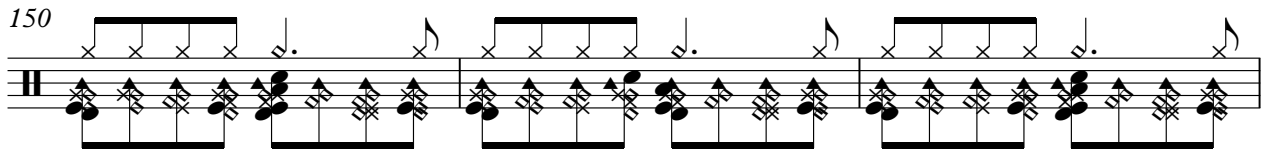

153

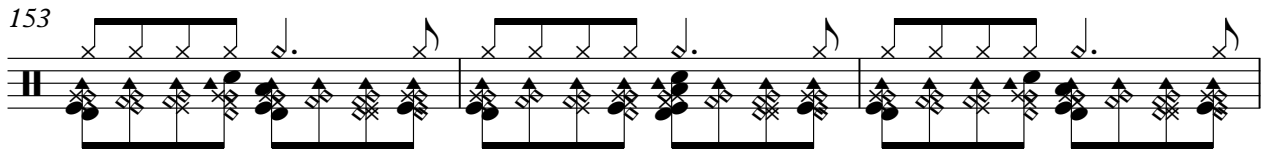

156

159

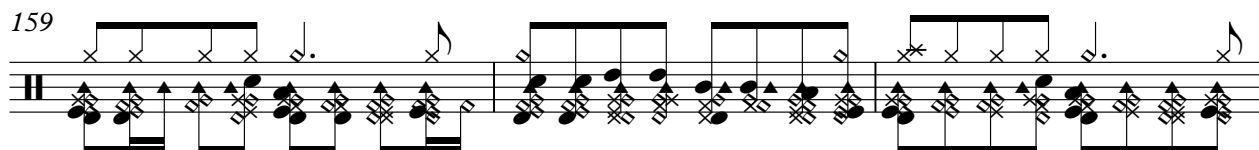

162

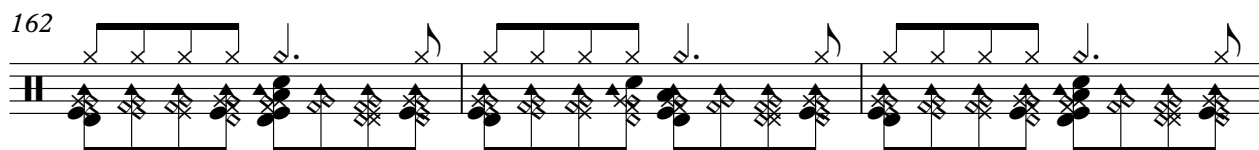

165

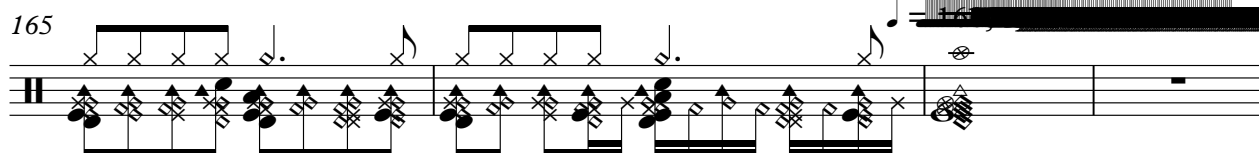

169

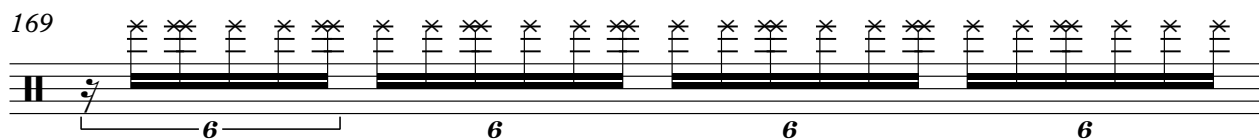

170

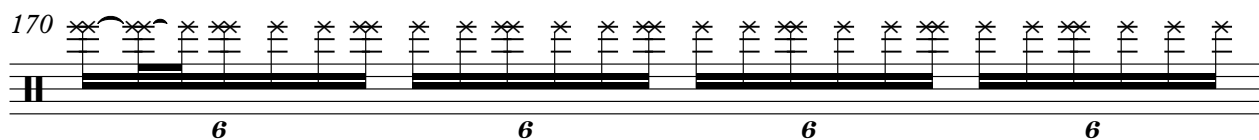

171

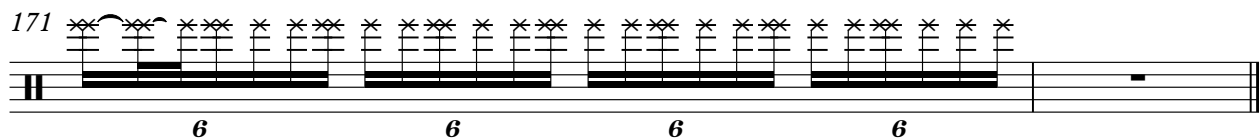

Kora

♩ = 160,000000    ♩ = 160,000000

2

5

8

11

14

17

21

25

29

33

V.S.

36

39

42

44

46

49

51

53

55

57

Kora

59

61

63

65

67

70

73

77

81

85

111

113

115

117

119

121

123

125

128

131

135

137

140

142

144

146

148

150

152

154

Kora

156

158

160

162

165

168

# 5-string Electric Bass

♩ = 160,000000 ♩ = 160,000000

2 8

17

23

28

33

38

43

47

51

55

V.S.

59

63

67

72

77

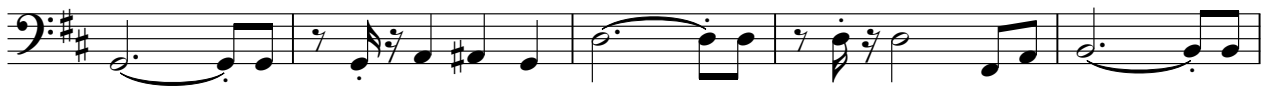

82

87

92

96

100

104

108

112

116

120

124

127

131

137

141

V.S.

145

149

153

157

161

166

# Synth Strings

♪ = 160,000000 ♪ = 160,000000

2

9

16

51

70

77

84

34

122

129

133

24

Synth Strings

159

165

169

# Orchestra Hit

♩ = 160,000000 ♩ = 160,000000

2 8

13 24

41 46

90 3

95

100 3 4

107

112 2

117 5

125

130

135

140

148

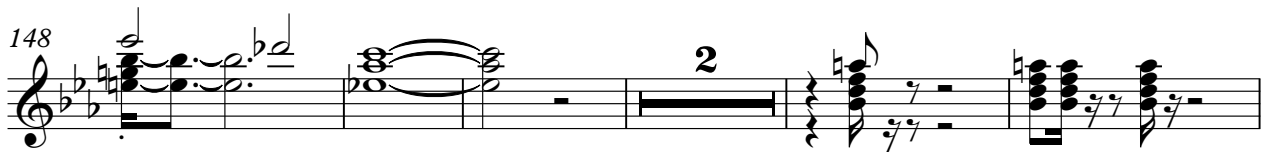

155

159

# FX 5 (Brightness)

♩ = 160,000000 ♩ = 160,000000

# Viola

♩ = 160,000000 ♩ = 160,000000

2 2

10

16 7

29

36 32

73 6

86

92 26

2

121

Viola

126

131

134

147

155

163

167

Solo

♩ = 160,000000 ♩ = 160,000000

2

6

10

13

17

21

25

29

33

37

V.S.

41

45

50

54

59

63

68

72

76

80

84

88

92

96

101

105

110

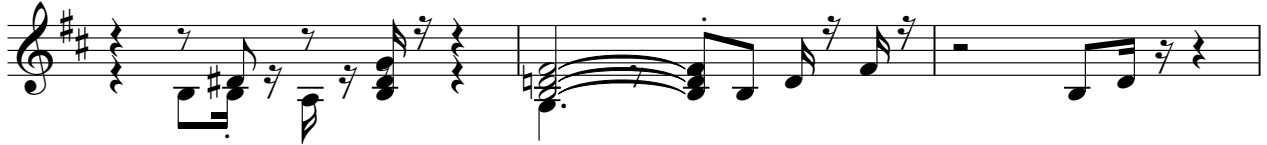

113

117

121

125

129

134

139

143

147

151

155

158

161

165

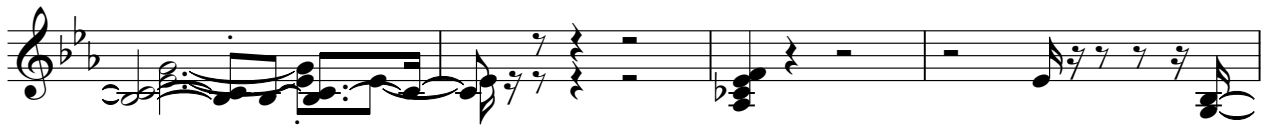

169

