

♩ = 145,000031

Trombone

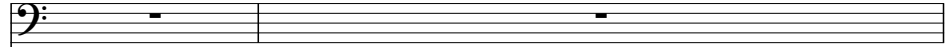

Percussion

Dulcimer

Music Box

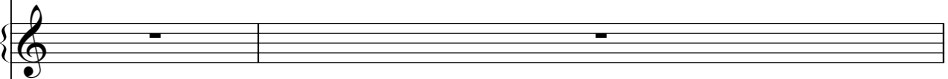

Jazz Guitar

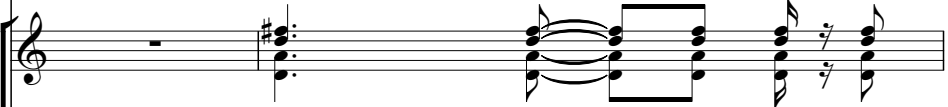

Jazz Guitar

FELIZNAV

Fretless Electric Bass

Tape Sampler Keyboard [Brass]

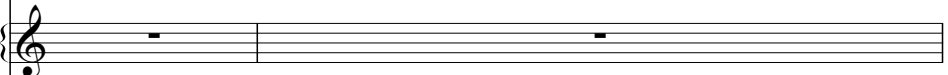

♩ = 145,000031

Synth Strings

Violoncello

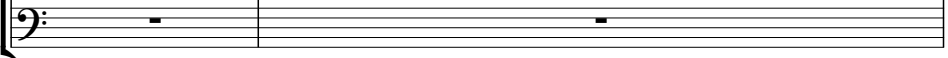

3

Tbn.

Perc.

Dulc.

J. Gtr.

J. Gtr.

E. Bass

Syn. Str.

5

Tbn.

Perc.

Dulc.

J. Gtr.

J. Gtr.

E. Bass

Syn. Str.

7 3

Tbn.

Perc.

Dulc.

J. Gtr.

J. Gtr.

E. Bass

Syn. Str.

9

Tbn.

Perc.

Dulc.

M. Box

J. Gtr.

J. Gtr.

E. Bass

Syn. Str.

11

13

15

Perc.

Dulc.

M. Box

J. Gtr.

J. Gtr.

E. Bass

Syn. Str.

17

Tbn.

Perc.

Dulc.

M. Box

J. Gtr.

J. Gtr.

E. Bass

Syn. Str.

19 #8

Tbn.

Perc.

Dulc.

M. Box

J. Gtr.

J. Gtr.

E. Bass

Syn. Str.

21 #8

Tbn.

Perc.

Dulc.

M. Box

J. Gtr.

J. Gtr.

E. Bass

Syn. Str.

3

==

23 7

Tbn.

Perc.

Dulc.

M. Box

J. Gtr.

J. Gtr.

E. Bass

Tape Smp. Brs

Syn. Str.

25

27

29

Tbn.

Perc.

Dulc.

M. Box

J. Gtr.

J. Gtr.

E. Bass

31

Tbn.

Perc.

Dulc.

M. Box

J. Gtr.

J. Gtr.

E. Bass

32

Tbn.

Perc.

Dulc.

M. Box

J. Gtr.

J. Gtr.

E. Bass

33

Tbn.

Perc.

Dulc.

M. Box

J. Gtr.

J. Gtr.

E. Bass

35 11

Tbn.
Perc.
Dulc.
M. Box
J. Gtr.
J. Gtr.
E. Bass

37

Tbn.
Perc.
Dulc.
M. Box
J. Gtr.
J. Gtr.
E. Bass

39

40

42

44

46

48

50

52

54

56

58

Tbn.

Perc.

Dulc.

M. Box

J. Gtr.

J. Gtr.

E. Bass

60

Tbn.

Perc.

Dulc.

M. Box

J. Gtr.

J. Gtr.

E. Bass

62

Tbn.

Perc.

Dulc.

M. Box

J. Gtr.

J. Gtr.

E. Bass

64

Tbn.

Perc.

Dulc.

M. Box

J. Gtr.

J. Gtr.

E. Bass

65

Tbn.

Perc.

Dulc.

M. Box

J. Gtr.

J. Gtr.

E. Bass

16

67

Tbn.

Perc.

Dulc.

M. Box

J. Gtr.

J. Gtr.

E. Bass

3

3

69

Tbn.

Perc.

Dulc.

M. Box

J. Gtr.

J. Gtr.

E. Bass

71

Tbn.

Perc.

Dulc.

M. Box

J. Gtr.

J. Gtr.

E. Bass

72

74

76

Perc. | Dulc. | M. Box | J. Gtr. | J. Gtr. | E. Bass | Vc.

78

Perc. | Dulc. | M. Box | J. Gtr. | J. Gtr. | E. Bass | Vc.

80

82

Tbn.

Perc.

Dulc.

M. Box

J. Gtr.

J. Gtr.

E. Bass

Syn. Str.

Vc.

This musical score is for a jazz ensemble and includes the following parts:

86

Tbn.

Perc.

Dulc.

M. Box

J. Gtr.

J. Gtr.

E. Bass

Syn. Str.

Vc.

90

Tbn.

Perc.

Dulc.

M. Box

J. Gtr.

J. Gtr.

E. Bass

Syn. Str.

92

Tbn.

Perc.

Dulc.

M. Box

J. Gtr.

J. Gtr.

E. Bass

Syn. Str.

94

Tbn.

Perc.

Dulc.

M. Box

J. Gtr.

J. Gtr.

E. Bass

Syn. Str.

96

Tbn.

Perc.

Dulc.

M. Box

J. Gtr.

J. Gtr.

E. Bass

Syn. Str.

97

Tbn.

Perc.

Dulc.

M. Box

J. Gtr.

J. Gtr.

E. Bass

Syn. Str.

Vc.

99 31

101

Tbn.

Perc.

Dulc.

M. Box

J. Gtr.

J. Gtr.

E. Bass

Syn. Str.

Vc.

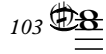
103 

104

Tbn.

Perc.

Dulc.

M. Box

J. Gtr.

J. Gtr.

E. Bass

Syn. Str.

Vc.

108

Tbn.

Perc.

Dulc.

M. Box

J. Gtr.

J. Gtr.

E. Bass

Syn. Str.

Vc.

Trombone

♩ = 145,000031

2

7

8

20

25

29

33

37

40

16

Trombone

58

62

66

70

74

86

90

94

98

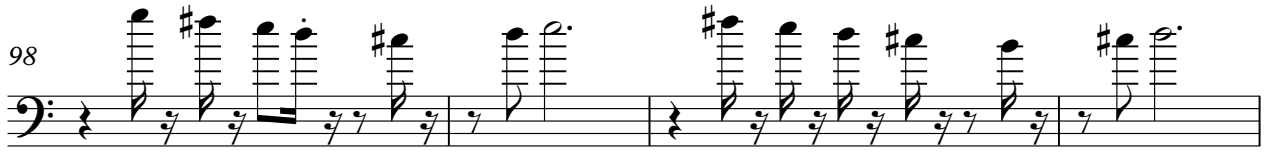

102

106

Trombone

3

110

Percussion

♩ = 145,000031

V.S.

21

23

25

27

29

31

32

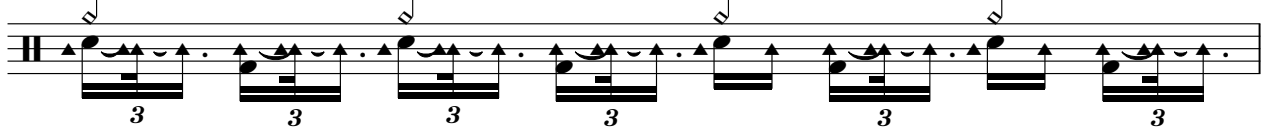

33

35

37

39

40

42

44

46

48

50

52

54

56

58

60

62

64

65

67

69

71

72

74

76

78

80

82

84

86

88

90

92

94

V.S.

71

74

78

81

85

89

92

95

98

100

V.S.

103

106

110

112

85

89

92

95

99

102

106

110

Jazz Guitar

$\text{♩} = 145,000031$

5

8

12

15

19

22

26

29

32

V.S.

36

39

42

45

48

52

55

59

62

65

69

72

75

78

82

85

88

92

95

99

102

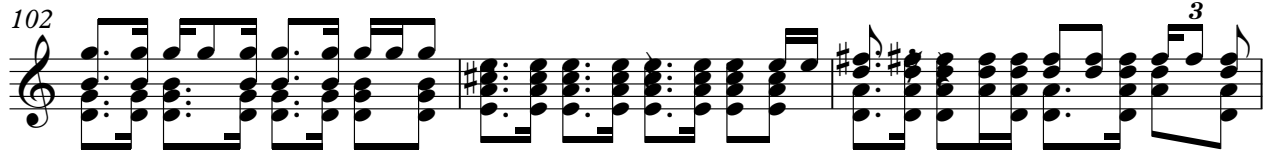

105

108

111

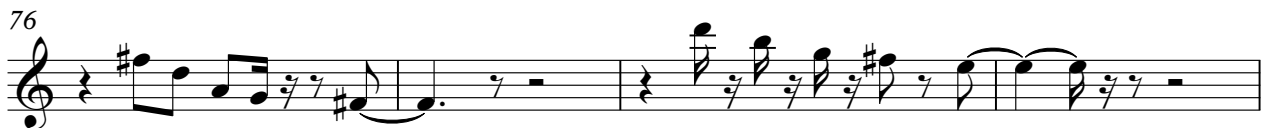
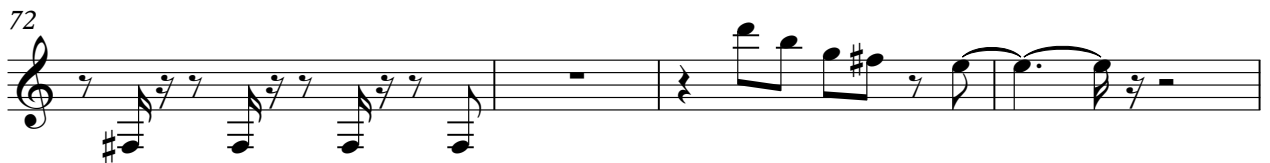

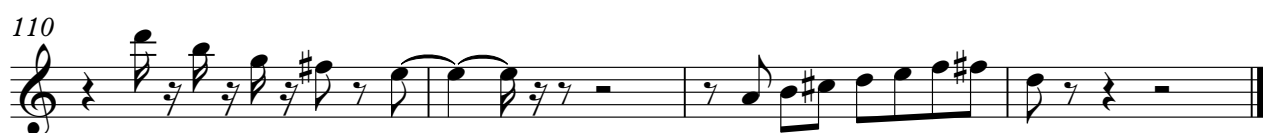
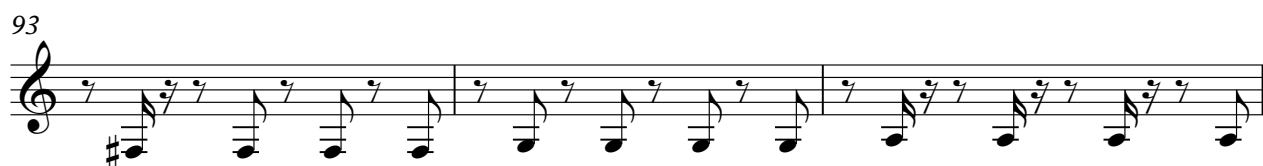

Fretless Electric Bass

♩ = 145,000031

V.S.

81

85

89

93

97

101

105

109

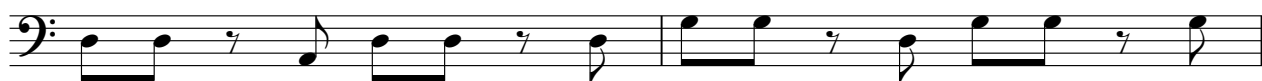

111

Tape Sampler Keyboard [Brass]

♩ = 145,000031

23 **14**

40 **46**

88 **23**

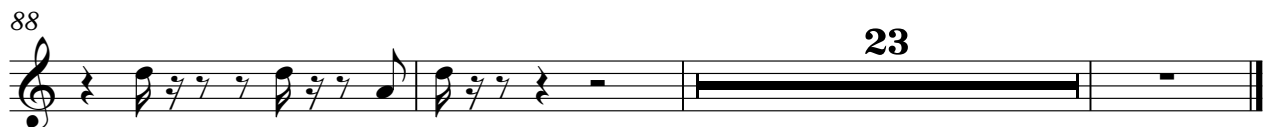

Synth Strings

♩ = 145,000031

81

86

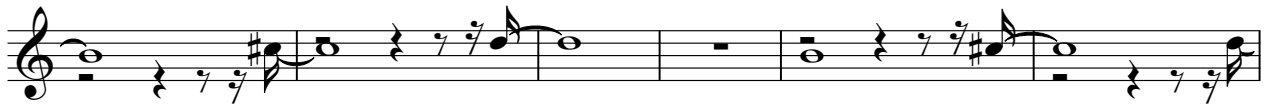

92

98

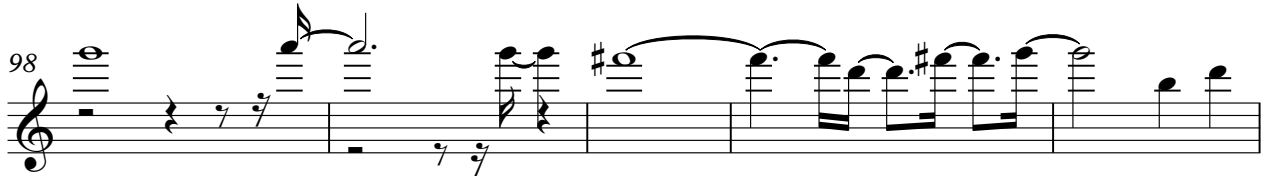

103

109

Violoncello

♩ = 145,000031

41

47

55

75

80

84

89

102

108

111