

# Al Green - Let's Stay Together

$\text{♩} = 104,000015$

Drums

Kick Drum 1

Closed Hi-Hat

Ride Cymbal 1

Side Stick

GUITAR

BASS

ORGAN

BRASS

$\text{♩} = 104,000015$

STRINGS

3

Snare Drum 1

Drums

Kick Drum 1

Closed Hi-Hat

Ride Cymbal 1

Side Stick

Mid Tom 2

GUITAR

BASS

ORGAN

BRASS

STRINGS

6

Snare Drum 1

Drums

Kick Drum 1

Closed Hi-Hat

Open Hi-Hat

Mute High Conga

Low Conga

GUITAR

BASS

ORGAN

8

Snare Drum 1

Drums

Kick Drum 1

Closed Hi-Hat

Open Hi-Hat

Mute High Conga

Low Conga

GUITAR

BASS

ORGAN

10

12

13

14

Snare Drum 1

Drums

Kick Drum 1

Closed Hi-Hat

Open Hi-Hat

Mute High Conga

Low Conga

GUITAR

BASS

ORGAN

16

18

Snare Drum 1

Drums

Kick Drum 1

Closed Hi-Hat

Open Hi-Hat

Mute High Conga

Low Conga

GUITAR

BASS

ORGAN

20

Snare Drum 1

Drums

Kick Drum 1

Closed Hi-Hat

Open Hi-Hat

Mute High Conga

Low Conga

GUITAR

BASS

ORGAN

22

Snare Drum 1

Drums

Kick Drum 1

Closed Hi-Hat

Open Hi-Hat

Mute High Conga

Low Conga

GUITAR

BASS

ORGAN

STRINGS

24

Snare Drum 1

Drums

Kick Drum 1

Closed Hi-Hat

Open Hi-Hat

Mute High Conga

Low Conga

GUITAR

BASS

ORGAN

STRINGS

26

28

Snare Drum 1

Drums

Kick Drum 1

Closed Hi-Hat

Mute High Conga

Low Conga

GUITAR

BASS

ORGAN

STRINGS

29

Snare Drum 1

Drums

Kick Drum 1

Closed Hi-Hat

Open Hi-Hat

Mute High Conga

Low Conga

GUITAR

BASS

ORGAN

STRINGS

30

32

34

Snare Drum 1

Drums

Kick Drum 1

Closed Hi-Hat

Open Hi-Hat

Mute High Conga

Low Conga

GUITAR

BASS

ORGAN

36

38

40

42

Snare Drum 1

Drums

Kick Drum 1

Closed Hi-Hat

Open Hi-Hat

Mute High Conga

Low Conga

GUITAR

BASS

ORGAN

STRINGS

44

46

48

50

52

54

56

58

60

61

62

Snare Drum 1

Drums

Kick Drum 1

Closed Hi-Hat

Open Hi-Hat

Mute High Conga

Low Conga

GUITAR

BASS

ORGAN

64

Snare Drum 1

Drums

Kick Drum 1

Closed Hi-Hat

Open Hi-Hat

Mute High Conga

Low Conga

GUITAR

BASS

ORGAN

66

Snare Drum 1

Drums

Kick Drum 1

Closed Hi-Hat

Open Hi-Hat

Mute High Conga

Low Conga

GUITAR

BASS

ORGAN

68

70

72

The musical score consists of the following parts:

74

Snare Drum 1

Drums

Kick Drum 1

Closed Hi-Hat

Open Hi-Hat

Mute High Conga

Low Conga

GUITAR

BASS

ORGAN

STRINGS

76

78

Snare Drum 1

Drums

Kick Drum 1

Closed Hi-Hat

Open Hi-Hat

Mute High Conga

Low Conga

GUITAR

BASS

ORGAN

BRASS

STRINGS

80

Snare Drum 1

Drums

Kick Drum 1

Closed Hi-Hat

Open Hi-Hat

Mute High Conga

Low Conga

GUITAR

BASS

ORGAN

BRASS

STRINGS

82

Snare Drum 1

Drums

Kick Drum 1

Closed Hi-Hat

Open Hi-Hat

Mute High Conga

Low Conga

GUITAR

BASS

ORGAN

STRINGS

84

Snare Drum 1

Drums

Kick Drum 1

Closed Hi-Hat

Open Hi-Hat

Mute High Conga

Low Conga

GUITAR

BASS

ORGAN

BRASS

STRINGS

86

Snare Drum 1

Drums

Kick Drum 1

Closed Hi-Hat

Open Hi-Hat

Mute High Conga

Low Conga

GUITAR

BASS

ORGAN

BRASS

STRINGS

88

90

Snare Drum 1

Drums

Kick Drum 1

Closed Hi-Hat

Open Hi-Hat

Mute High Conga

Low Conga

GUITAR

BASS

ORGAN

STRINGS

92

94

96

98

Snare Drum 1

Drums

Kick Drum 1

Closed Hi-Hat

Open Hi-Hat

Mute High Conga

Low Conga

GUITAR

BASS

ORGAN

STRINGS

100

102

104

106

108

Snare Drum 1

Drums

Kick Drum 1

Crash Cymbal 1

Ride Cymbal 1

GUITAR

BASS

ORGAN

STRINGS

Snare Drum 1

Al Green - Let's Stay Together

♩ = 104,000015

2

8

14

20

26

32

38

44

50

55

V.S.

Snare Drum 1

61

67

73

79

85

91

97

103

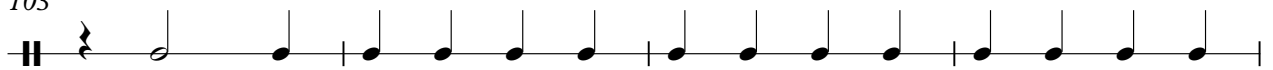

107

# Al Green - Let's Stay Together

## Drums

♩ = 104,000015

6

9

12

15

18

21

24

27

30

V.S.

## Drums

33

33

36

36

39

39

42

42

45

45

48

48

51

51

54

54

57

57

60

60

Drums

63

66

69

72

75

78

81

84

87

90

V.S.

## Drums

93

96

99

102

105

107

Kick Drum 1

Al Green - Let's Stay Together

♩ = 104,000015

7

12

17

22

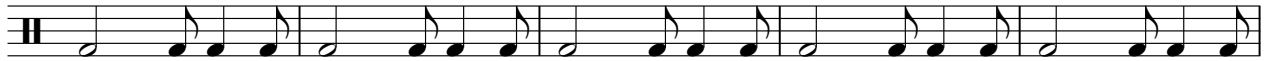

27

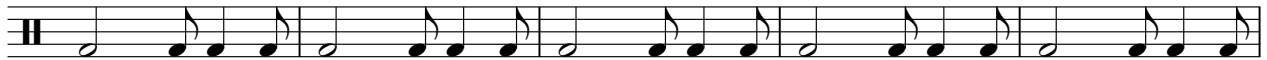

32

37

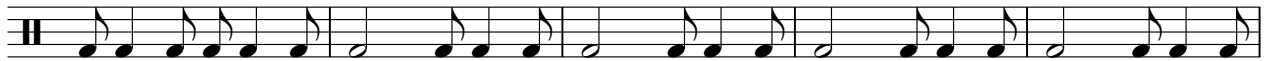

42

47

V.S.

52

57

62

67

72

77

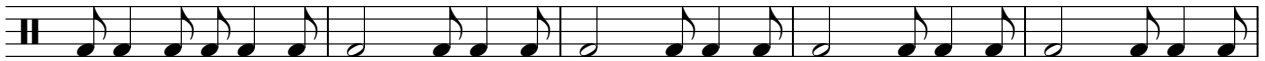

82

87

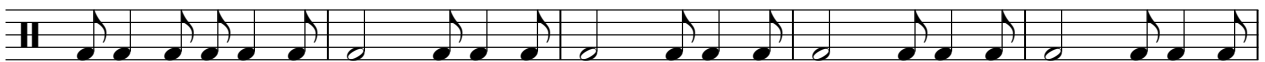

92

97

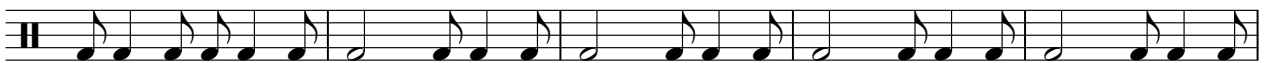

Kick Drum 1

102

106

Closed Hi-Hat

Al Green - Let's Stay Together

♩ = 104,000015

7

11

15

19

23

27

31

35

39

V.S.

2

# Closed Hi-Hat

43

47

51

55

59

63

67

71

75

79

Closed Hi-Hat

83

87

91

95

99

103

106

Open Hi-Hat

Al Green - Let's Stay Together

♩ = 104,000015

**6**

12

19

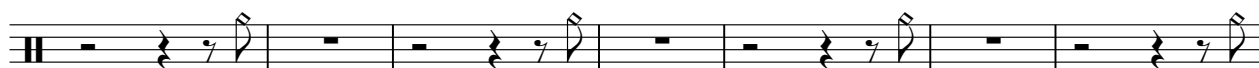

26

33

40

47

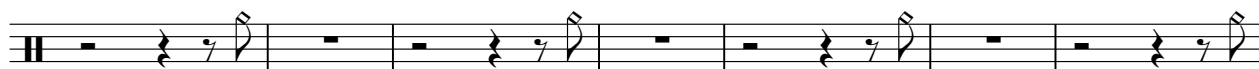

54

61

68

2

# Open Hi-Hat

75

82

89

96

103

Crash Cymbal 1

Al Green - Let's Stay Together

♩ = 104,000015

**107**

Ride Cymbal 1

Al Green - Let's Stay Together

♩ = 104,000015

5

102

Mute High Conga

Al Green - Let's Stay Together

♩ = 104,000015

5

9

13

17

21

25

29

33

37

41

V.S.

45

49

53

57

61

65

69

73

77

81

Mute High Conga

85

89

93

97

101

105

Side Stick

Al Green - Let's Stay Together

♩ = 104,000015

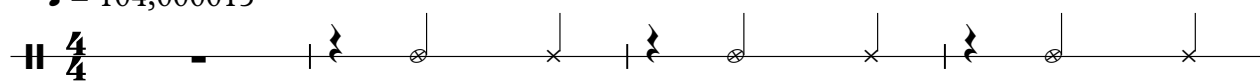

5

Mid Tom 2

Al Green - Let's Stay Together

♩ = 104,000015

**2**

**6**

**39**

**64**

Low Conga

Al Green - Let's Stay Together

♩ = 104,000015

5

9

13

17

21

25

29

33

37

41

V.S.

45

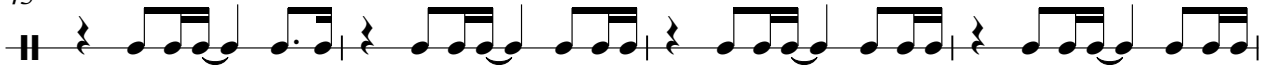

49

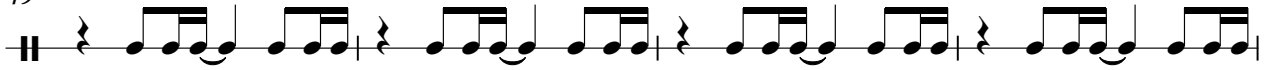

53

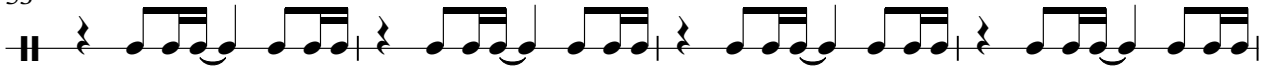

57

61

65

69

73

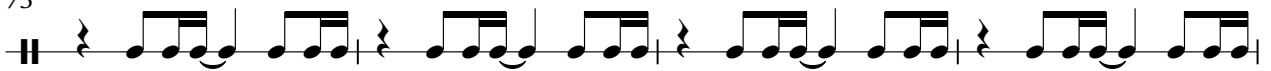

77

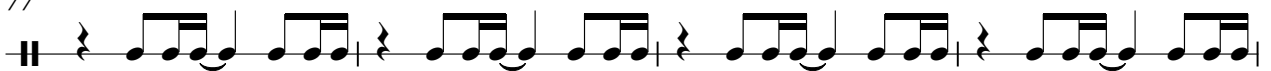

81

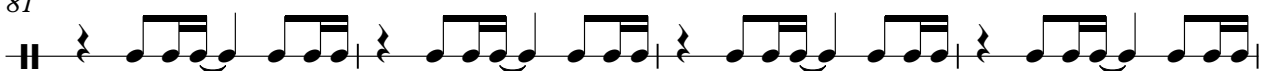

85

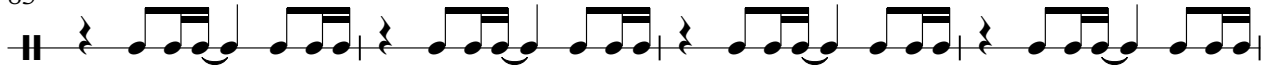

89

93

97

101

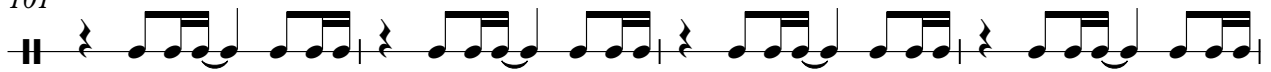

105

GUITAR

Al Green - Let's Stay Together

♩ = 104,000015

3

6

10

14

19

23

28

32

37

45

V.S.

GUITAR

53

58

62

67

73

82

89

96

103

BASS

Al Green - Let's Stay Together

♩ = 104,000015

V.S.

48

52

57

62

66

70

74

78

82

86

90

94

98

102

105

ORGAN

Al Green - Let's Stay Together

♩ = 104,000015

5

12

17

23

29

V.S.

34

42

50

58

63

70

79

87

95

103

BRASS

Al Green - Let's Stay Together

♩ = 104,000015

2

BRASS

94

104

Al Green - Let's Stay Together

STRINGS

♩ = 104,000015
