

♩ = 102,000053

You had me you lost me

♩ = 102,000053

4

Ob.

Perc.

E. Gtr.

E. Bass

E. Bass

A.

E. Piano

E. Clav.

E. Clav.

Perc. Organ

Organ

Organ

Vla.

Solo

you wast ed you cost me. I don't want you here

6

Ob.  
Perc.  
J. Gtr.  
E. Gtr.  
E. Bass  
E. Bass  
A.  
E. Piano  
E. Clav.  
E. Clav.  
Perc. Organ  
Organ  
Organ  
Vln.  
Solo

mess ing with my mind.                      Sus p i o n     in my eyes                      and     I     still

8

Ob.

Perc.

J. Gtr.

E. Gtr.

E. Bass

E. Bass

E. Piano

Perc. Organ

Organ

Solo

see

9

Ob.

Perc.

J. Gtr.

E. Gtr.

E. Bass

E. Bass

E. Piano

Perc. Organ

Solo

tried to keep me down I'm break ing

10

Ob.

Perc.

J. Gtr.

E. Gtr.

E. Bass

E. Bass

E. Piano

Solo

free.

I

11

Ob.

Perc.

J. Gtr.

E. Gtr.

E. Bass

E. Bass

E. Piano

Solo

don't want no part in your next

12

Ob.

Perc.

J. Gtr.

E. Gtr.

E. Bass

E. Bass

E. Piano

Perc. Organ

Organ

Solo

fix

13

Ob.  
Perc.  
J. Gtr.  
E. Gtr.  
E. Bass  
E. Bass  
E. Piano  
Perc. Organ  
Organ  
Solo

some one needs to tell you this

14

Ob.

Perc.

J. Gtr.

E. Gtr.

E. Bass

E. Bass

E. Piano

Perc. Organ

Solo

it.

it.

18

Ob.

Perc.

J. Gtr.

E. Gtr.

E. Bass

E. Bass

E. Piano

E. Clav.

E. Clav.

Organ

Solo

time.

When you come down you just no

20

Ob.

Perc.

J. Gtr.

E. Gtr.

E. Bass

E. Bass

E. Piano

E. Clav.

E. Clav.

Organ

Solo

good to have a round in steadof mak ing mon ey you took

22

Ob.

Perc.

J. Gtr.

E. Gtr.

E. Bass

E. Bass

E. Piano

E. Clav.

E. Clav.

Perc. Organ

Organ

Solo

mine.

23

Ob.

Perc.

J. Gtr.

E. Gtr.

E. Bass

E. Bass

A.

E. Piano

E. Clav.

E. Clav.

Perc. Organ

Vla.

Solo

You had me you lost me

24

Ob.  
Perc.  
J. Gtr.  
E. Gtr.  
E. Bass  
E. Bass  
A.  
E. Piano  
E. Clav.  
E. Clav.  
Perc. Organ  
Vla.  
Solo

you wast ed you cost me.

25

Ob.

Perc.

J. Gtr.

E. Gtr.

E. Bass

E. Bass

A.

E. Piano

E. Clav.

E. Clav.

Perc. Organ

Vla.

Solo

I don't want you here

26

Ob.

Perc.

J. Gtr.

E. Gtr.

E. Bass

E. Bass

A.

E. Piano

E. Clav.

E. Clav.

Perc. Organ

Vla.

Solo

mess ing with my mind.

27

Ob.  
Perc.  
J. Gtr.  
E. Gtr.  
E. Bass  
E. Bass  
E. Piano  
E. Clav.  
E. Clav.  
Perc. Organ  
Organ  
Vla.  
Solo

I've realized in time

28

Ob.

Perc.

J. Gtr.

E. Gtr.

E. Bass

E. Bass

E. Piano

E. Clav.

E. Clav.

Perc. Organ

Organ

Vla.

Solo

that my eyes are not blind

29

Ob.  
Perc.  
J. Gtr.  
E. Gtr.  
E. Bass  
E. Bass  
A.  
E. Piano  
E. Clav.  
E. Clav.  
Perc. Organ  
Organ  
Vla.  
Solo

I've seen it be fore I'm

30

Ob.

Perc.

J. Gtr.

E. Gtr.

E. Bass

E. Bass

A.

E. Piano

E. Clav.

E. Clav.

Perc. Organ

Organ

Vla.

Solo

tak ing back my life.

31

Perc.

J. Gtr.

J. Gtr.

E. Gtr.

E. Bass

E. Bass

E. Piano

E. Clav.

E. Clav.

Vla.

32

The musical score consists of the following parts:

- Perc.**: Features a complex rhythmic pattern with accents and a circled 'X' symbol.
- J. Gtr.**: Plays a melodic line with various accidentals and slurs.
- J. Gtr.**: A second guitar part, mostly silent with some notes in the later measures.
- E. Gtr.**: Plays a melodic line similar to the first guitar part.
- E. Bass**: Features a bass line with slurs and rests.
- E. Bass**: A second bass line with notes and slurs.
- E. Piano**: A grand piano part with a few notes in the treble and bass clefs.
- E. Clav.**: Two electric clavichord parts with similar melodic lines.
- Vla.**: A viola part with a long, sustained note.

33

34

Ob.

Perc.

J. Gtr.

J. Gtr.

E. Gtr.

E. Bass

E. Bass

E. Piano

E. Clav.

E. Clav.

Vla.

Solo

You

35

Ob.

Perc.

J. Gtr.

E. Gtr.

E. Bass

E. Bass

E. Piano

Solo

triedo trade on my na iv i ty but the

Detailed description of the musical score: The score is for measures 35 and 36. The Oboe part (Ob.) starts with a triplet of eighth notes in measure 35, followed by a quarter note and a half note in measure 36. The Percussion part (Perc.) features a complex rhythmic pattern with various note values and rests. The Jazzy Guitar (J. Gtr.) and Electric Guitar (E. Gtr.) parts play a similar rhythmic pattern with eighth notes and chords. The Electric Bass (E. Bass) part has a simple line of quarter notes. The Electric Piano (E. Piano) part has a few chords. The Solo part is empty. The lyrics 'triedo trade on my na iv i ty but the' are written below the Solo staff.

37

Ob.

Perc.

J. Gtr.

E. Gtr.

E. Bass

E. Bass

E. Piano

Solo

things you do and say em bar

38

Ob.

Perc.

J. Gtr.

E. Gtr.

E. Bass

E. Bass

E. Piano

Perc. Organ

Organ

Solo

rass me. See

39

Ob.

Perc.

J. Gtr.

E. Gtr.

E. Bass

E. Bass

E. Piano

E. Clav.

E. Clav.

Solo

onceup on a time I was your fool buthe

41

Ob.

Perc.

J. Gtr.

E. Gtr.

E. Bass

E. Bass

E. Piano

Solo

one I leave be hind is you.

43

Ob.

Perc.

J. Gtr.

E. Gtr.

E. Bass

E. Bass

E. Piano

E. Clav.

E. Clav.

Organ

Solo

Hey lis ten you'll benis sing out on my love and my kiss ing.

45

Ob.  
Perc.  
J. Gtr.  
E. Gtr.  
E. Bass  
E. Bass  
E. Piano  
E. Clav.  
E. Clav.  
Organ  
Solo

Make you mistakes on your own time.

47

Ob.

Perc.

J. Gtr.

E. Gtr.

E. Bass

E. Bass

E. Piano

E. Clav.

E. Clav.

Organ

Solo

When you're down you just no good to have a round in

49

Ob.

Perc.

J. Gtr.

E. Gtr.

E. Bass

E. Bass

E. Piano

E. Clav.

E. Clav.

Organ

Solo

stead of making money you took

50

Ob.

Perc.

J. Gtr.

E. Gtr.

E. Bass

E. Bass

E. Piano

E. Clav.

E. Clav.

Perc. Organ

Organ

Solo

mine.

51

Ob.  
Perc.  
J. Gtr.  
E. Gtr.  
E. Bass  
E. Bass  
A.  
E. Piano  
E. Clav.  
E. Clav.  
Perc. Organ  
Vla.  
Solo

You had me you lost me

52

Ob.

Perc.

J. Gtr.

E. Gtr.

E. Bass

E. Bass

A.

E. Piano

E. Clav.

E. Clav.

Perc. Organ

Vla.

Solo

you wast ed you cost me.

53

Ob.  
Perc.  
J. Gtr.  
E. Gtr.  
E. Bass  
E. Bass  
A.  
E. Piano  
E. Clav.  
E. Clav.  
Perc. Organ  
Vla.  
Solo

I don't want you here

54

Ob.

Perc.

J. Gtr.

E. Gtr.

E. Bass

E. Bass

A.

E. Piano

E. Clav.

E. Clav.

Perc. Organ

Vla.

Solo

mess ing with my mind.

55

Ob.  
Perc.  
J. Gtr.  
E. Gtr.  
E. Bass  
E. Bass  
E. Piano  
E. Clav.  
E. Clav.  
Perc. Organ  
Organ  
Vla.  
Solo

I've realized in time

56

that my eyes are not blind

57

Ob.  
Perc.  
J. Gtr.  
E. Gtr.  
E. Bass  
E. Bass  
A.  
E. Piano  
E. Clav.  
E. Clav.  
Perc. Organ  
Organ  
Vla.  
Solo

I've seen it be fore I'm

58

Ob.  
Perc.  
J. Gtr.  
E. Gtr.  
E. Bass  
E. Bass  
A.  
E. Piano  
E. Clav.  
E. Clav.  
Perc. Organ  
Organ  
Vla.  
Solo

tak ing back my life.

59

Ob.

Perc.

J. Gtr.

J. Gtr.

E. Gtr.

E. Bass

E. Bass

A.

E. Piano

E. Clav.

E. Clav.

Vla.

Solo

Vod ka and a pack et of ci ga rettes that's all

60

Ob.

Perc.

J. Gtr.

J. Gtr.

E. Gtr.

E. Bass

E. Bass

E. Piano

E. Clav.

E. Clav.

Vla.

Solo

it used to be but now you're

61

Ob.

Perc.

J. Gtr.

J. Gtr.

E. Gtr.

E. Bass

E. Bass

A.

E. Piano

E. Clav.

E. Clav.

Vla.

Solo

sniff ing on snow when you're feel ing low.

62

Ob.

Perc.

J. Gtr.

J. Gtr.

E. Gtr.

E. Bass

E. Bass

A.

E. Piano

E. Clav.

E. Clav.

Vln.

Solo

Suf fo cat ing dreams that could have.

63

Ob.

Perc.

J. Gtr.

J. Gtr.

E. Gtr.

E. Bass

E. Bass

A.

E. Piano

E. Clav.

E. Clav.

Vla.

Solo

May be for a min ute I'll be down with that but it

64

Ob.  
Perc.  
J. Gtr.  
J. Gtr.  
E. Gtr.  
E. Bass  
E. Bass  
E. Piano  
E. Clav.  
E. Clav.  
Organ  
Vla.  
Solo

didn't take long for me to see the light.

65

Ob.

Perc.

J. Gtr.

J. Gtr.

E. Gtr.

E. Bass

E. Bass

A.

E. Piano

E. Clav.

E. Clav.

Vla.

Solo

You swore you had control of it when I

66

Ob.

Perc.

J. Gtr.

J. Gtr.

E. Gtr.

E. Bass

E. Bass

E. Piano

E. Clav.

E. Clav.

Organ

Vla.

Solo

stepped back you slipped on your supply mh mh.

68

Ob.  
Perc.  
J. Gtr.  
E. Gtr.  
E. Bass  
E. Clav.  
E. Clav.

70

Perc.  
J. Gtr.  
E. Gtr.  
E. Bass  
E. Clav.  
E. Clav.

71

Ob.

Perc.

J. Gtr.

E. Gtr.

E. Bass

E. Bass

A.

E. Piano

E. Clav.

E. Clav.

Perc. Organ

Vla.

Solo

You had me you lost me

72

Ob.  
Perc.  
J. Gtr.  
E. Gtr.  
E. Bass  
E. Bass  
A.  
E. Piano  
E. Clav.  
E. Clav.  
Perc. Organ  
Vla.  
Solo

you wast ed you cost me.

73

The musical score consists of the following parts from top to bottom:

- Ob.**: Oboe part with a melodic line.
- Perc.**: Percussion part with complex rhythmic patterns and accents.
- J. Gtr.**: Jazz guitar part with chords and melodic fragments.
- E. Gtr.**: Electric guitar part with chords and melodic fragments.
- E. Bass**: Two staves for electric bass, one with a melodic line and the other with a rhythmic accompaniment.
- A.**: Alto saxophone part with a melodic line.
- E. Piano**: Electric piano part with a sustained chord.
- E. Clav.**: Two staves for electric clavichord with a rhythmic accompaniment.
- Perc. Organ**: Percussion organ part with a rhythmic accompaniment.
- Vla.**: Viola part with a sustained chord.
- Solo**: Solo part, currently silent.

I don't want you here

74

Ob.

Perc.

J. Gtr.

E. Gtr.

E. Bass

E. Bass

A.

E. Piano

E. Clav.

E. Clav.

Perc. Organ

Vla.

Solo

mess ing with my mind. No...

75

Ob.   
 Perc.   
 J. Gtr.   
 E. Gtr.   
 E. Bass   
 E. Bass   
 E. Piano   
 E. Clav.   
 E. Clav.   
 Perc. Organ   
 Organ   
 Vla.   
 Solo

I've realized in time

76

Ob.  
Perc.  
J. Gtr.  
E. Gtr.  
E. Bass  
E. Bass  
E. Piano  
E. Clav.  
E. Clav.  
Perc. Organ  
Organ  
Vla.  
Solo

that my eyes are not blind

77

Ob.   
 Perc.   
 J. Gtr.   
 E. Gtr.   
 E. Bass   
 E. Bass   
 A.   
 E. Piano   
 E. Clav.   
 E. Clav.   
 Perc. Organ   
 Organ   
 Vla.   
 Solo

I've seen it be fore I'm

78

Ob.  
Perc.  
J. Gtr.  
E. Gtr.  
E. Bass  
E. Bass  
A.  
E. Piano  
E. Clav.  
E. Clav.  
Perc. Organ  
Organ  
Vla.  
Solo

tak ing back my life.

79

Ob.   
 Perc.   
 J. Gtr.   
 E. Gtr.   
 E. Bass   
 E. Bass   
 A.   
 E. Piano   
 E. Clav.   
 Vla.   
 Solo

Tak ing it back I'm tak ing it back. Tak ing back my life.

81

Ob.

Perc.

J. Gtr.

E. Gtr.

E. Bass

E. Bass

A.

E. Clav.

Vla.

Solo

Tak ing it back I'm tak ing it back. Tak ing back my life. Ain't

83

Ob.

Perc.

J. Gtr.

E. Gtr.

E. Bass

A.

E. Clav.

Organ

Vla.

Solo

no bo dy got no busi ness

84

Ob.

Perc.

J. Gtr.

E. Gtr.

E. Bass

A.

E. Clav.

Vla.

Solo

stress ing all the time.

85

Tak ing it back I'm tak ing it back.

86

Ob.

Perc.

J. Gtr.

J. Gtr.

E. Gtr.

E. Bass

A.

E. Clav.

Vla.

Solo

Tak ing back my life.

87

Ob.

Perc.

J. Gtr.

E. Gtr.

E. Bass

E. Bass

A.

E. Piano

E. Clav.

E. Clav.

Perc. Organ

Vla.

Solo

You had me you lost me

88

Ob.

Perc.

J. Gtr.

E. Gtr.

E. Bass

E. Bass

A.

E. Piano

E. Clav.

E. Clav.

Perc. Organ

Vla.

Solo

you wast ed you cost me.

89

Ob.

Perc.

J. Gtr.

E. Gtr.

E. Bass

E. Bass

A.

E. Piano

E. Clav.

E. Clav.

Perc. Organ

Vla.

Solo

I don't want you here

90

Ob.

Perc.

J. Gtr.

E. Gtr.

E. Bass

E. Bass

A.

E. Piano

E. Clav.

E. Clav.

Perc. Organ

Vla.

Solo

mess ing with my mind. No...

91

Ob.

Perc.

J. Gtr.

E. Gtr.

E. Bass

E. Bass

E. Piano

E. Clav.

E. Clav.

Perc. Organ

Organ

Vla.

Solo

I've realized in time

92

Ob.

Perc.

J. Gtr.

E. Gtr.

E. Bass

E. Bass

E. Piano

E. Clav.

E. Clav.

Perc. Organ

Organ

Vla.

Solo

that my eyes are not blind

93

The musical score consists of the following parts from top to bottom:

- Ob.**: Oboe part with a melodic line.
- Perc.**: Percussion part with a complex rhythmic pattern.
- J. Gtr.**: Jazz Guitar part with chords and a melodic line.
- E. Gtr.**: Electric Guitar part with chords and a melodic line.
- E. Bass**: Electric Bass part with a melodic line.
- E. Bass**: Electric Bass part with a melodic line.
- E. Piano**: Electric Piano part with a sustained chord.
- E. Clav.**: Electric Clavichord part with a melodic line.
- E. Clav.**: Electric Clavichord part with a melodic line.
- Perc. Organ**: Percussion Organ part with a melodic line.
- Organ**: Organ part with a sustained chord.
- Vla.**: Viola part with a sustained chord.
- Solo**: Solo part with a sustained chord.

I've seen it be fore I'm

94

Ob.  
Perc.  
J. Gtr.  
E. Gtr.  
E. Bass  
E. Bass  
E. Piano  
E. Clav.  
E. Clav.  
Perc. Organ  
Organ  
Vla.  
Solo

tak ing back my life.

95

Ob.

Perc.

J. Gtr.

E. Gtr.

E. Bass

E. Bass

A.

E. Piano

E. Clav.

E. Clav.

Vla.

Solo

Tak ing it back I'm tak ing it back.

96

Ob.

Perc.

J. Gtr.

E. Gtr.

E. Bass

E. Bass

A.

E. Clav.

E. Clav.

Solo

Tak ing back my life.

97

Ob.

Perc.

J. Gtr.

E. Gtr.

E. Bass

E. Bass

A.

E. Clav.

E. Clav.

Solo

Tak ing it back I'm tak ing it back.

98

Ob.  
Perc.  
J. Gtr.  
E. Gtr.  
E. Bass  
E. Bass  
A.  
E. Clav.  
E. Clav.  
Vla.  
Solo

Tak ing back my life. Ain't

99

Ob.

Perc.

J. Gtr.

E. Gtr.

E. Bass

E. Bass

A.

E. Clav.

E. Clav.

Vla.

Solo

no bo dy got no busi ness

100

Ob.  
Perc.  
J. Gtr.  
E. Gtr.  
E. Bass  
E. Bass  
A.  
E. Clav.  
E. Clav.  
Vla.  
Solo

stress ing all the time.

101

Ob.  
Perc.  
J. Gtr.  
E. Gtr.  
E. Bass  
E. Bass  
A.  
E. Clav.  
E. Clav.  
Vla.  
Solo

Tak ing it back I'm tak ing it back.

102

Ob.

Perc.

J. Gtr.

J. Gtr.

E. Gtr.

E. Bass

E. Bass

A.

E. Piano

E. Clav.

E. Clav.

Vla.

Solo

Tak ing back my life..

34

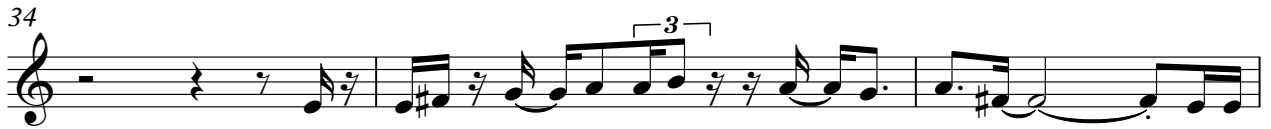

37

40

43

47

51

54

57

60

63

66 2

71

74

77

80

83

86

89

92

95

97

100

# Percussion

♩ = 102,000053

5

8

11

14

16

19

22

24

26

V.S.

Percussion

28

30

32

34

36

39

42

44

47

50

52

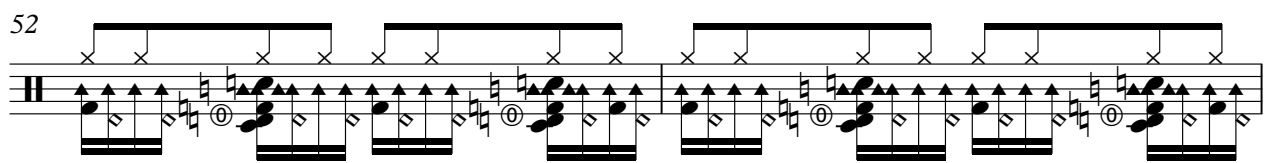

54

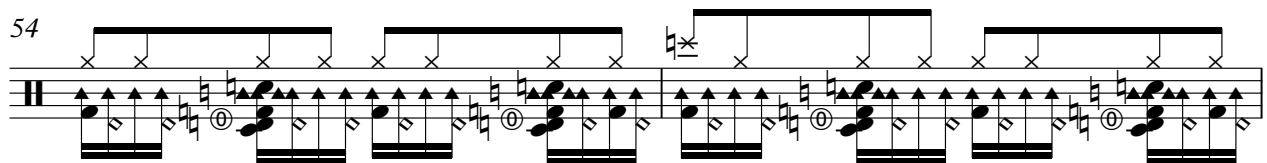

56

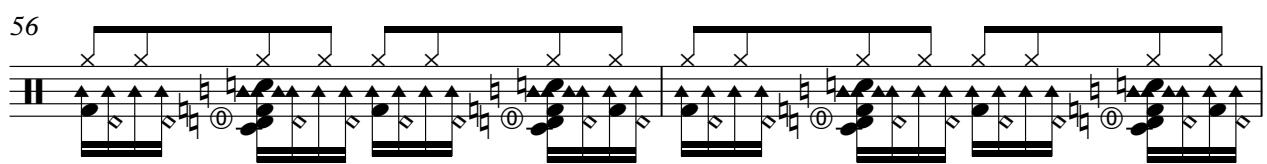

58

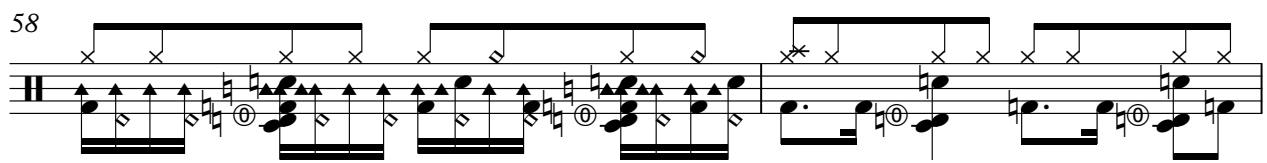

60

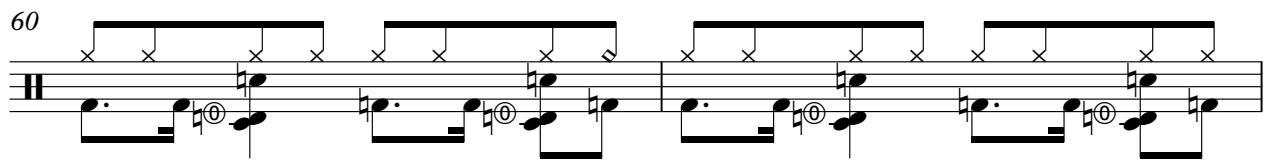

62

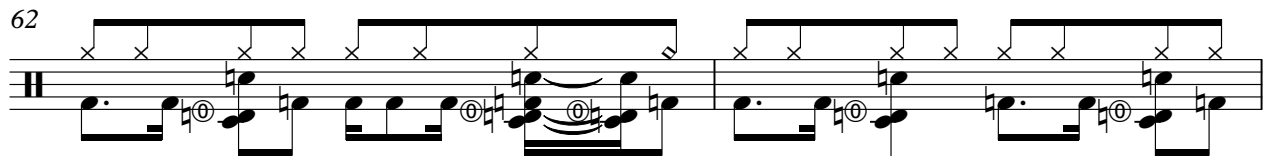

64

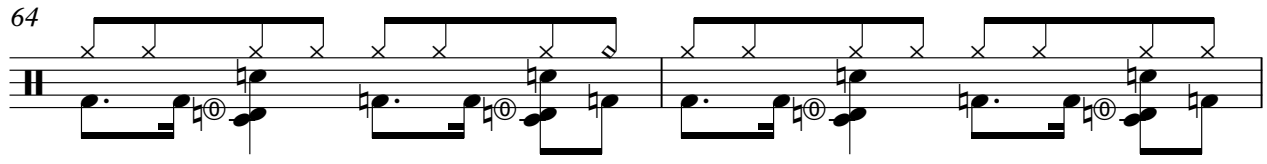

66

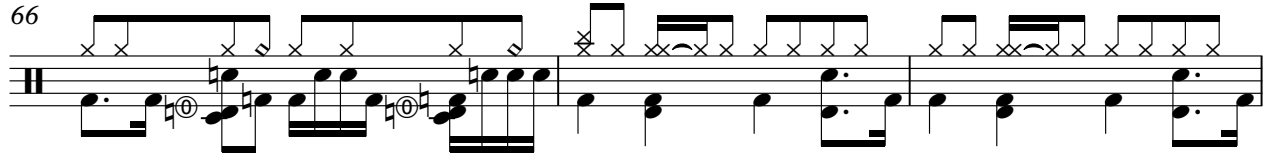

69

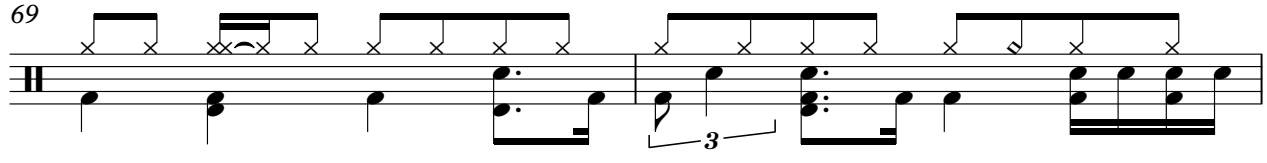

71

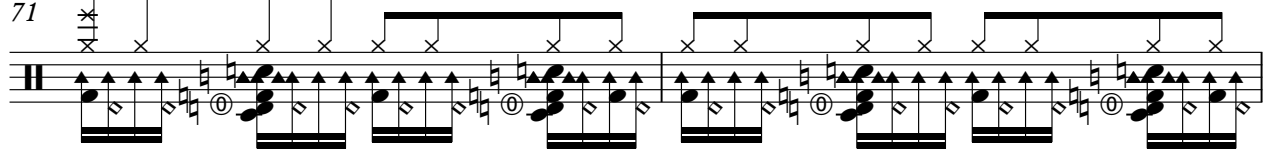

V.S.

95

97

99

101

102

Jazz Guitar

♩ = 102,000053

30

32

34

24

60

63

66

12

80

82

84

86

8

2

Jazz Guitar

95

97

99

101

# Jazz Guitar

♩ = 102,000053

**6**

10

13

18

23

26

29

33

37

40

V.S.

74

77

86

89

92

94

# Electric Guitar

♩ = 102,000053

2

6

9

12

15

18

20

23

25

27

V.S.

Electric Guitar

53

55

57

60

62

64

66

68

70

72

Electric Guitar

94

96

98

100

102

# 5-string Electric Bass

♩ = 102,000053

2

6

10

14

18

22

24

27

30

33

V.S.

36

40

44

49

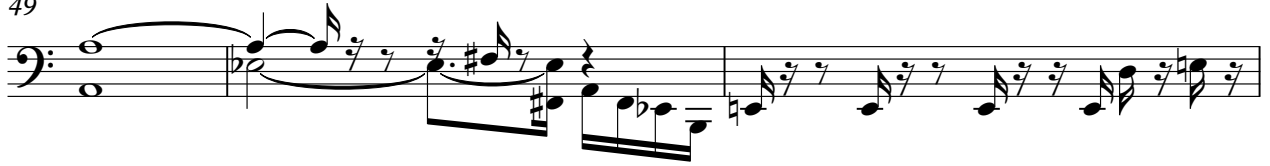

52

55

58

62

65

70

73

76

79

82

85

88

91

94

97

100

V.S.

102

# Fretless Electric Bass

♩ = 102,000053

2

7

10

13

16

19

22

25

28

31

V.S.

## Fretless Electric Bass

35

38

41

44

47

50

53

56

59

62

Fretless Electric Bass

65

4

71

74

77

80

82

4

88

91

94

96

4

Fretless Electric Bass

98

100

102

Alto

♩ = 102,000053

2

6

16

24

2

29

20

51

54

2

59

63

5

71

73

2

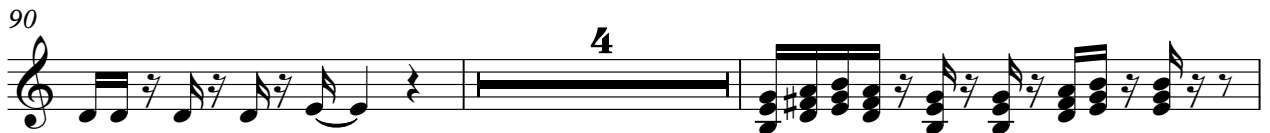

35

39

43

48

55

61

67

4

4

77

7

7

89

89

94

6

6

# Electric Clavichord

♩ = 102,000053

V.S.

53

55

57

60

65

68

70

V.S.

72

74

76

78

80

83

86

88

90

92

94

96

98

100

102

# Electric Clavichord

♩ = 102,000053

V.S.

28

30

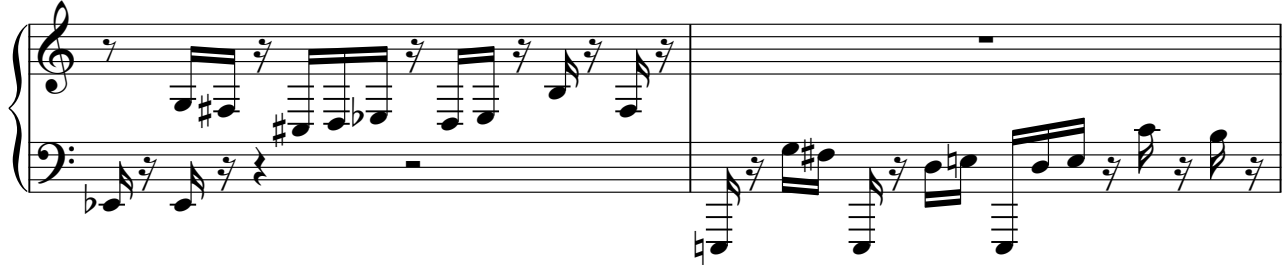

32

34

41

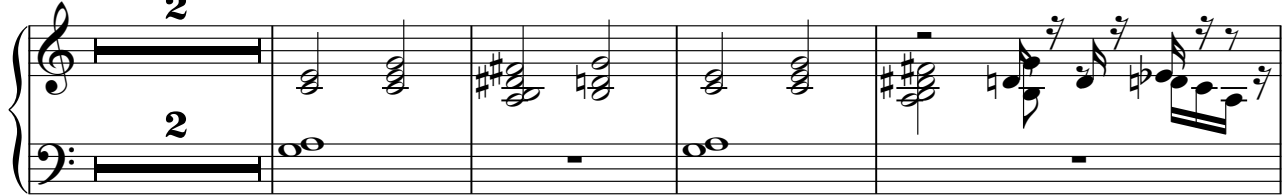

47

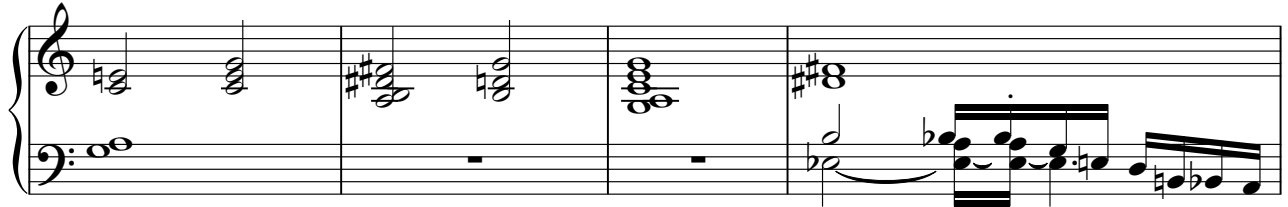

51

53

77

8

87

89

91

93

95

97

99

101

102

# Percussive Organ

♩ = 102,000053

V.S.

Percussive Organ

30

7

7

3

39

11

11

3

3

52

56

12

71

75

79

90

# Rock Organ

♩ = 102,000053

8

13

14

21

28

2

Rock Organ

38

46

56

79

# Rock Organ

♩ = 102,000053

2 5 6

7

7 57 2

68

68 15 20

Viola

♩ = 102,000053

2

7

16

27

31

16

51

57

61

65

3

Viola

71

76

78

82

86

90

94

98

101

75

It's a bad time they are behind feet for a little while. Tak ing it back I'mtak ing i back.

80

Talk back life. Tak ing it back I'mtak ing i back. Talk back life. Ain't

83

no bo dy got no busi ness strong all the time. Tak ing it back I'mtak ing i back.

86

Talk back life. You're loste wasd you're. don't there missin' behind No... It's a bad time

92

they are behind feet for a little while. Tak ing it back I'mtak ing i back. Talk back life.

97

Tak ing it back I'mtaking i back. Talk back life. Ain't no bo dy got no busi ness

100

strong all the time. Tak ing it back I'mtak ing i back. Talk back life..