

2

12

14

16 Perc.  3

J. Gtr. 

J. Gtr. 

E. Gtr. 

E. Gtr. 

E. Bass 

Organ 

Solo 

4

19

Perc.

J. Gtr.

J. Gtr.

E. Gtr.

E. Gtr.

E. Bass

Organ

Solo

21

Perc.

J. Gtr.

J. Gtr.

E. Gtr.

E. Bass

Organ

Solo

24

27

29

31

33 7

Perc. J. Gtr. J. Gtr. E. Gtr. E. Gtr. E. Bass Organ Solo

36 Perc. J. Gtr. J. Gtr. E. Gtr. E. Gtr. E. Bass Organ Solo

38 Perc. J. Gtr. J. Gtr. E. Gtr. E. Bass Organ Solo

Detailed description of the musical score: The score is divided into two systems, measures 36-37 and 38. The Percussion part (Perc.) features a complex rhythmic pattern with various accents and rests. The J. Gtr. (Jazz Guitar) parts include a triplet of eighth notes in measure 36 and a triplet of eighth notes in measure 38. The E. Gtr. (Electric Guitar) parts feature a melodic line with a long note in measure 36 and a rhythmic pattern of eighth notes in measure 38. The E. Bass (Electric Bass) part has a simple rhythmic pattern of eighth notes. The Organ part has a melodic line with a long note in measure 36 and a rhythmic pattern in measure 38. The Solo part has a melodic line with a long note in measure 36 and a rhythmic pattern in measure 38. The score is written in a key signature of one flat (Bb) and a 4/4 time signature.

40

Perc.

J. Gtr.

J. Gtr.

E. Gtr.

E. Bass

Organ

Solo

42

Perc.

J. Gtr.

J. Gtr.

E. Gtr.

E. Gtr.

E. Bass

Organ

Solo

45

Perc. J. Gtr. J. Gtr. E. Gtr. E. Gtr. E. Bass Organ Solo

47

Perc. J. Gtr. J. Gtr. E. Gtr. E. Gtr. E. Bass Organ Solo

49 11

Perc. 

J. Gtr. 

J. Gtr. 

E. Gtr. 

E. Gtr. 

E. Bass 

Organ 

Solo 

52

Perc.

J. Gtr.

J. Gtr.

E. Gtr.

E. Gtr.

E. Bass

Organ

Solo

54 13

56 Perc. J. Gtr. J. Gtr. E. Gtr. E. Gtr. E. Gtr. E. Bass Organ Solo

58 15

Perc. J. Gtr. J. Gtr. E. Gtr. E. Gtr. E. Gtr. E. Bass Organ Solo

16

60

Perc.

J. Gtr.

J. Gtr.

E. Gtr.

E. Gtr.

E. Gtr.

E. Bass

Organ

Solo

63

J. Gtr.

J. Gtr.

E. Gtr.

E. Gtr.

E. Bass

Organ

Solo

Perc.

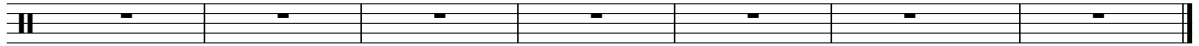

# Jota Quest - Amor Maior 3

## Percussion

Reinaldo  
Fone : (19) 3684-1430  
Site: [reinaldorc@uol.com.br](http://reinaldorc@uol.com.br)  
E- mail : reinaldorc@uol.com.br

4  
4 DsRLMidi

reinaldorc@uol.com.br 36841430

13

16

19

23

27

30

33

36

39

V.S.

2

Percussion

43

46

49

52

55

58

60

67

♩ = 73,889984

11

14

17

20

23

26

30

33

36

39

♩ = 73,889984

11

14

17

21

25

29

32

35

39

43

V.S.

47

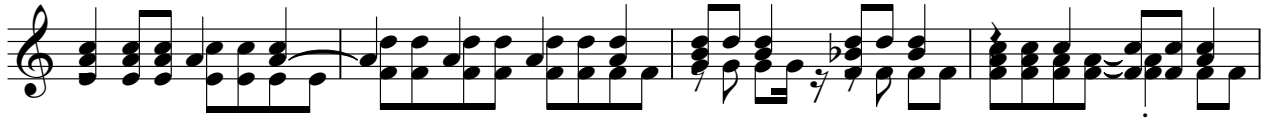

51

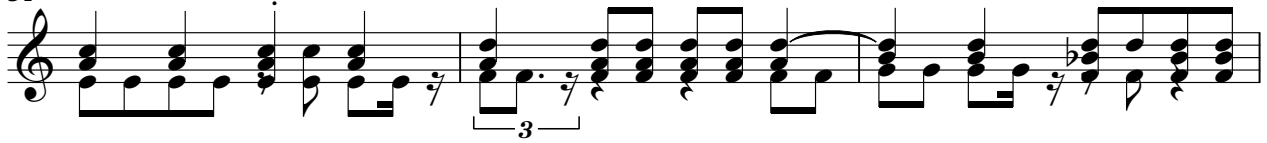

54

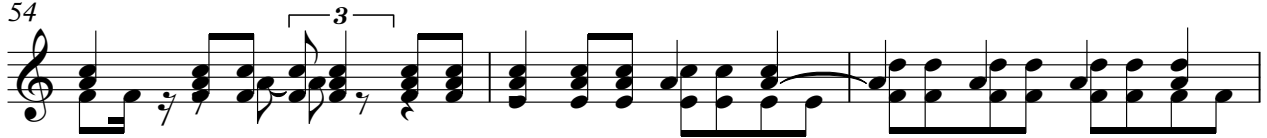

57

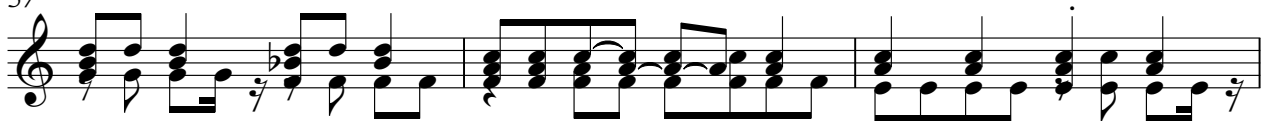

60

67

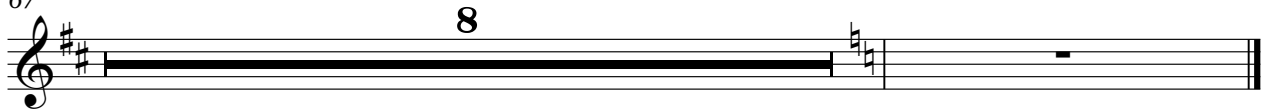

Electric Guitar

Jota Quest - Amor Maior 3

♩ = 73,889984

11

15

19

8

31

35

39

42

46

51

56

V.S.

2

Electric Guitar

60

3

67

8

Electric Guitar

Jota Quest - Amor Maior 3

♩ = 73,889984

3

7

12

15

18

22

26

31

34

36

6

44

48

51

54

57

60

67

Electric Guitar

Jota Quest - Amor Maior 3

♩ = 73,889984

53

3

3

57

61

3

3

67

8

# Jota Quest - Amor Maior 3

Electric Bass

♩ = 73,889984

11

15

20

25

29

33

38

41

45

49

V.S.

2

Electric Bass

54

59

67

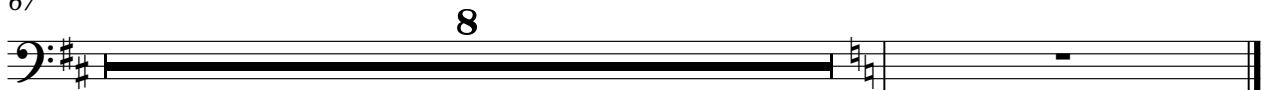

Rock Organ

Jota Quest - Amor Maior 3

♩ = 73,889984

11

18

23

29

37

42

V.S.

Rock Organ

50

57

63

75

Solo

# Jota Quest - Amor Maior 3

♩ = 73,889984

4

6

8

10

12

14

16

19

21

V.S.

4

Solo

75

